MANN ALIVE!
Paul Mann ten 'til two.
C-FAX 1070

Victoria Times

92nd YEAR, No. 249 ★★ VICTORIA, B.C., FRIDAY, APRIL 2, 1976 15 CENTS DAILY, 30 CENTS SATURDAY

LOOK FOR OUR Buy of the Week IN FRONT OF OUR SHOWROOM
peter pollen ford

Kids Win Fight For Fort

By DEREK SIDENIUS
Times Staff

A group of youngsters in Cadboro Bay is learning fast one of the basic lessons in life — that almost any adversity can be overcome through collective action.

Over the past three weeks the youngsters ranging in age from five to 13 have been building a fort on a seaside vacant lot at the foot of Killarney using materials found on the beach.

Early Sunday vandals struck. When the youngsters awoke they discovered their six-foot square driftwood labor of love was in shambles. Only the four corner posts remained standing.

There were tears, for sure, and it looked like the project would be abandoned.

But the skeptics hadn't reckoned on the determination of nine-year-old David Pazder, son of Dr. Larry Pazder, whose home on Waring abuts the vacant lot.

★

Gathering the logs and planks which were strewn over the lot and getting several draws on his allowance from his father to purchase $3 to $4 worth of nails, David set to work.

Others soon joined in — David's brothers, Lawrence, 13, and Johnny, 8, his sister Theresa, 10, and neighbour friends, Stephen Emery, 10, Matthew DeTurberville, 11, the three Vohl children, Angela, 5, Steven, 8, Lisa, 11 and Anna Stein 7. Even little Jason Mann, 4½, came to help.

Within three days the fort had been reconstructed — a two-storey, sturdy log-frame structure with a sloping roof, balconies and catwalks.

At 10:30 Wednesday morning a Saanich police cruiser drove up.

"There's been a complaint," the officers said and added sheepishly, "The fort has to come down."

The kids descended en masse on every home in the vicinity.

One girl carried a notebook and recorded each response.

"Well done kids," said one homeowner.

"Let the lovely fort remain," said another.

Wrote R. Talbot of 2640 Killarney: "The fort-condominium . . . is an outstanding example of 1976 contemporary architecture and youthful enterprise."

W. Schwartz urged, "Leave it up."

Twenty residents were in favor of the fort, three weren't.

Dr. Pazder was as upset as the youngsters over the complaints and demolition order. So was Peter Stein who resides two doors away at 2652 Killarney.

Said Stein: "Kids these days don't have much opportunity to do something without adult supervision."

★

"In our minds the fort really isn't that unsightly," Saanich police sergeant Bill Chisholm said. "If the owner of the property is in agreement then we're quite prepared to let it remain."

This morning the Times contacted the owner, Ken Childs, in Vancouver.

Childs said he didn't mind just as long as the parents keep a close eye on what the children are doing.

From Tears to Victory

Broken Pipe Puts Sewage Into Harbor

A city works crew was expected to complete repairs today to a broken sewer main caused by roadworks blasting on Wharf Street.

But not before an awful lot of sewage — perhaps well over one million gallons — has ended up in the waters of the Inner Harbor.

Charles Goldie, senior assistant engineer responsible for underground services, said it was difficult to estimate the volume of sewage that had spilled into the harbor from a Johnson Street overflow pipe, but it would be as much as half a million gallons per day.

"This main forms a substantial part of the Clover Point (outfall) system," he said.

The fracture occurred Tuesday morning during construction operations, when the rock tunnel enclosing the sewer main and the pipe itself were damaged.

Goldie said it's the kind of incident which sometimes can't be avoided "because when you're blasting it's difficult to control the exact direction and effect of the blast."

He said the present low tides tend to increase the "visibility" of the sewage in the water, but the wastes should soon dissipate with tidal action.

Million-$ ICBC Shuffle Bared

A multi-million shuffle involving Insurance Corp. of B.C. investment and debts was explained today by ICBC president Pat McGeer.

McGeer said the corporation must obtain $181 million from the government in order to cover about $170 million in claims still owing from last year.

The transfusion would be borrowed by the government, even though the corporation has investments valued at $169.1 million.

McGeer explained that the investments would be used to pay for this year's claims.

In the house, the opposition continued Thursday its attack on legislation that would allow the government to borrow a total of $400 million, including the $181 million it says it needs for the insurance corporation.

Opposition members charged it was not necessary to borrow the money, and the government was taking the action only to make the former NDP government look bad.

McGeer said ICBC will not cash the $181 million cheque from the government until borrowing authority of $400 million is given the government through Bill 3 now being debated in the legislature.

The government wrote the cheque to ICBC Wednesday, the last day of the fiscal year, without having sufficient funds in the bank to cover it.

But the borrowing authority, which the bill will provide, will allow the government to cover its cash shortfall from last year.

The corporation also has about $27 million a month in operating expenses, McGeer said.

He said the corporation wouldn't need the government's $181 million until about the end of October when it would have used up $151 million in short-term investments.

Asked outside the house why the government was loaning the corporation the money now if it wasn't needed until October, McGeer said ICBC had figured the interest the corporation would make on the money into its calculation of what this year's premium rates would have to be to meet costs.

NEWS BRIEFS

U.S. Jobless Down

WASHINGTON (UPI) — The U.S. unemployment rate continued its steady decline in March — dropping slightly to 7.5 per cent — while the total number of persons who hold jobs hit a record high of 86.7 million, the U.S. labor department reported today. The jobless rate was the lowest in more than a year.

Weed War in Hand

KELOWNA (CP) — The battle against the Okanagan Lake aquatic weed is being won, the Okanagan Basin Water Board was told Thursday. A mechanized assault on the weeds has cleared 95 per cent of the weed roots over a 40-acre area. About 600 acres of the lake are infested with weeds. The lake is 82 miles long.

Junta Recognized

OTTAWA (CP) — Canada has extended official recognition to the new government that took power in Argentina in a coup on March 24. An external affairs department spokesman said the Canadian government is satisfied the new Argentine government meets all critieria for recognition.

Asked to Leave

THE HAGUE (Reuter) — Two Russians working in the Netherlands have been asked to leave the country because they tried to obtain secret information about a fighter aircraft and military electronics in exchange for payments, the foreign ministry has announced.

Speedboat Escape

AMSTERDAM (UPI) — Three men robbed the municipal clearing bank of an estimated $240,000 today and escaped in a speedboat. Police boats later found the speedboat floating empty at a dock.

Disaster Forecast

MIAMI (UPI) — Scores of Miami Latins have abandoned their possessions, packed their families and have fled the city, fearful of a woman's prophecy that a tidal wave will engulf Florida sometime this month.

AROUND WORLD . . . IN 39 HOURS

WASHINGTON (UPI) — A few hardy aviation buffs will make a dream flight next month aboard a new version Boeing 747 jet attempting to set world records by racing 22,864 miles around the globe in 39 hours, 25 minutes.

The special Pan American World Airways flight — unlike scheduled planes — will make only two brief stops along the way.

Many record-setting flights are closed to the public, but a Pan Am spokesman said Thursday 130 passengers can buy seats aboard the "Clipper 200" — the Liberty Bell Express" on a first-come, first-served basis.

Fare for the entire trip will be $2,927 in first class, $1,865 in coach.

"This isn't a trip for everybody," said Pan Am president William Seawell. "It's for those with a spirit of adventure and pioneering . . . we're out to break individual segment and around-the-world records, and every passenger aboard will be doing it with us."

Legal Aid May Cut Lawyers In Drug Cases

Legal aid in B.C. cannot be "open-ended" and some offences may no longer be eligible for aid, Attorney-General Garde Gardom said Thursday.

Some harsh decisions have to be made, he said, and "we have to decide whether it's going to be our number one priority to assist . . . those kinds of people."

Gardom said he hopes there is still some "altriuism" in the bar and lawyers might continue to offer services to people in need not covered by aid.

The Legal Services Commission was granted $7 million by the provincial government in this year's budget and in turn the commission granted legal aid worth $5.1 million.

But legal aid officials say they need about $8 million this year to maintain the current level of services.

Gardom told the legislature it will be up to the commission to determine priorities for offences which come under the aid program.

He pointed out that legal aid first started in B.C. in 1970 when the province paid $221,000 for the program. Costs grew dramatically each year until the 1975-76 costs were $4.4 million.

The Legal Aid Society and federal authorities are discussing now whether certain offences should be eliminated from legal aid as a cost-saving measure.

Some offences which might be eliminated are impaired driving, theft under $200 and some drug-related charges.

Drug trafficking and conspiracy cases are the biggest drain on legal aid, said Gardom, but how the province is obliged to provide aid for those cases in order to get federal funds for the whole program.

But one solution might be to provide one lawyer for all the defendants in conspiracy cases instead of lawyers for each person involved.

The minister stressed, however, that the decision has to be made by the legal services commission in consultation with federal officials.

New Firms Booming In B.C.

New companies are starting up or expanding into British Columbia in record numbers since the Social Credit government came to power, according to the office of the registrar of companies.

In the first three months of this year, the number of companies formed was up 35 per cent from the same period last year and the number of companies expanding into British Columbia up 26 per cent.

In March a record 1,142 new companies were incorporated in B.C.

Victoria Chamber of Commerce president Jack Hutchins said the numbers reflect a feeling of confidence among businessmen that they will get better treatment under the new government than they did under the New Democratic Party.

Hutchins said there was no economic news that justified the present expansion and it must be due to the political change in B.C.

Day Care Subsidy Increased

Day care rates subsidized by the provincial government will increase June 1 for a total cost to the province and the federal government of $1.2 million.

The rates for children in group day care centres will increase $20 to $140 a month per child, while the rate for children in family day care will increase $10 to $100 a month.

Human Resources Minister Bill Vander Zalm also announced that day care operators will no longer be required to limit their charges to the subsidized rates set by the government.

"I realize that operating costs vary widely from centre to centre and from area to area," he said. "In nearly all cases I think that centres can operate within the $140 subsidized rate and I'm certain many can operate under that amount."

"But where this is impossible, operators will be allowed to charge their clients more."

The government subsidizes day care on a sliding scale depending on the family's income. The new subsidized rates are the maximum amount the government will pay. Ottawa shares the cost of the program.

About 8,000 pre-school children are subsidized in day care around B.C.

WEATHER

Tonight: Cloud
Saturday: Sunny

Pound Dips

Times-News Services

LONDON — The British pound took another hammering on the world's money markets today, dipping at one point to $1.83 (Canadian), as the Treasury announced that official reserves had fallen by a record $1.1 billion U.S. during March.

No official explanation was given, but financial sources blamed the drop primarily on efforts by the Bank of England to halt the steady slide of the pound on European foreign exchange markets.

INDEX

Classified 386-2121
News 382-3131

	Page
Births	29
Classified	29-42
Comics	28
Deaths	12
Entertainment	24, 25
Family	20, 21
Finance	10, 11
Gardening	30
Ski Report	2
Sports	14-17

WORDPLAY

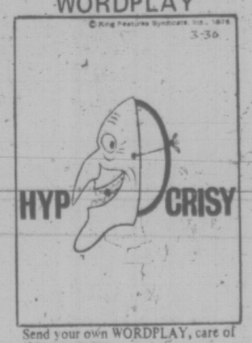

Send your own WORDPLAY, care of this newspaper.

Canada Flights Face Grounding

By IAIN HUNTER
Times Ottawa Bureau

OTTAWA — All commercial flights in Canada may be grounded as a result of a dispute with aircraft safety personnel, Transport Minister Otto Lang said Thurday.

Dan McKenzie (PC — Winnipeg South Centre) told the Commons that a nation-wide walkout as ordered by the union concerned would leave no safety supervision at airports or procedures for reviewing pilots' licences and "eventually ground all commercial air travel in Canada."

The walkout was ordered after mediation talks between the aircraft safety operations group and the transport ministry broke down.

McKenzie said there is urgency for government action since there are 11 Air Canada pilots with expired licences already.

Lang stated that his department has extended licences where it could "without any hazard," but added that this was only a limited measure to delay the impact of any extended walkout.

"However, there is a limit to what can be done with regard to postponing the difficulties," the minister warned.

One in Four B.C. Banks Robbed During 1975

TORONTO (CP) — The number of violent crimes against Canada's banks almost doubled in 1975 from the previous year and resulted in a loss of more than $5 million, the Canadian Bankers' Association (CBA) said Thursday.

There were 1,057 such offences during 1975, up from 545 a year earlier.

Quebec, with about 21 per cent of the bank offices in the country, had 62 per cent of the offences.

Quebec reported 656 offences in 1975, an average of two for every five bank offices and up from 288 a year earlier. British Columbia had 198 offences in 1975, or an average of about one offence for every four offices, against 56 in 1974.

The net loss to the banks — money stolen less that recovered — was more than $5.17 million across Canada in 1975 compared with $1.91 million a year earlier.

Michael Ballard, CBA's director of security, said much of the increase in money lost was the result of extortions and kidnappings involving large amounts.

During the first two months of 1976, there were 159 offences, an increase of about 20 per cent from 132 in the same period a year ago.

There are just more than 7,000 bank offices in Canada, so on average in 1975 one branch in seven was the victim of an offence last year.

The statistics compiled by the CBA, the industry association of chartered banks, show an especially sharp increase in Quebec and B.C.

The Atlantic provinces had eight offences in both 1975 and 1974, Ontario had 144 in 1975 and 129 the previous year and the Prairie provinces had a decrease to 51 last year from 64 in 1974.

Mr. Ballard said that although the continuing increase in bank offences disturbs bankers and law enforcement agencies, there are encouraging signs.

He said the organized gangs responsible for most bank offences a year ago have virtually disappeared and now well over half of all incidents involve only one person. As well, 18 per cent of all attempts are thwarted without loss of money and half of all robberies net less than $2,000.

However, he said bank-related crimes have taken an even more dangerous turn in recent years, with kidnappings and extortions involving bank employees and their families.

Mr. Ballard said satisfactory solutions must be sought to the problem including "the option of more severe sentencing in the courts and less leniency in matters of bail and parole."

The CBA's reward program, to recognize the assistance of individuals, has paid out an average of $40,000 a year to about 75 individuals for assistance in 40 to 50 cases, he said.

Ottawa Plans Flu Survey

OTTAWA (CP) — Federal health officials will test 800 people from across the country every month under a national surveillance program to monitor cases of influenza, Dr. A. B. Morrison said Thursday.

Dr. Morrison, head of the federal health protection branch, said the program was planned with provincial health ministers last November. It was expanded since then to include a search for evidence of swine influenza after cases appeared in the United States, he said.

Every two weeks, officials at provincial health laboratories in every province are to send in 40 samples from "apparently healthy people."

Health Minister Marc Lalonde said the program could also be on the agenda for a meeting of provincial and federal health officials April 26-27. They are to discuss the administration of the swine flue vaccination program scheduled for the fall.

Lalonde said that despite varying reports about how and from whom the vaccine should be purchased and who should get it next fall, he is confident the government is doing the right thing.

"I am relying on the top 12 epidemiologists in the country," the minister said.

The epidemiologists said 12 million persons should receive vaccine against swine flu which killed millions in 1918-19.

They said priority should be given to those age 65 or more and those with chronic illnesses. Another priority group are those between the ages of 20 and 50.

Commenting on reports from the Armand Frappier Institute in Montreal which urged the government to provide money soon because the vaccine takes seven or eight months to produce, Lalonde said:

"We have been assured of seven to nine per cent of U.S. production."

Both Armand Frappier and Connaught Laboratories of Toronto have said they want to produce the vaccine for the government immunization program announced this week.

Dams, Not Coal In Hydro Future

VANCOUVER (CP) — Robert Bonner, chairman of British Columbia Hydro, Thursday cast doubt on whether the Crown corporation will continue with the former New Democratic Party government's plan of upgrading the role of thermal power to provide electrical energy.

Bonner, who replaced David Cass-Beggs as Hydro chairman shortly after the Social Credit victory in last December's provincial election, said in a speech the easy answer to meeting future power demands is to build thermal plants, but other factors must be taken into account.

Under the NDP, Hydro proposed building coal-fired thermal generating stations at such a rate that by 1991 they would be providing nearly half of the province's power needs.

Hydroelectric power, which currently supplied 95 per cent of demand, would be reduced to providing the bulk of the balance.

Bonner said "the question will have to be faced, and soon answered, whether the relatively low efficiency of coal-fired thermal plant is the most effective way of making use of (our) coal resources."

He said coal could be used for making synthetic oil products or Hydro can hold back on thermal development until it can take advantage of improved combustion techniques.

In 1975 a Hydro study on enerby alternatives proposed a 500-megawatt thermal plant at Hat Creek, in South Central B.C., and adding additional units to give a total of 4,800 megawatts by 1988.

But Bonner said that the cost estimates advanced in 1975 assumed a value of $5 a ton for coal on Hydro and Crown lands at Hat Creek.

He said if the coal is valued at realistic market prices "the apparent economics of the project change quickly and would appear to tip the scale in favor of hydro developments over the next 30 years."

He said the penalty for under valuing the coal at Hat Creek would be reduced royalty earnings.

Bonner also said that the rising cost of power, reflecting capital outlays on new plants and increased operating costs, might reduce customer demand without Hydro or the B.C. government applying deliberate disincentives to growth.

Between 1953 and 1973, B.C. Hydro's growth averaged 11 per cent a year. Total provincial electricity demand during the same period, which covers generation by the Aluminum Company of Canada Ltd. and West Kootenay Power and Light system, grew at the lesser rate of 8.1 per cent a year.

Annual growth rate of 9.2 per cent during the next 10 years is predicted.

Cost-Sharing Move Hit By Bennett

Premier Bill Bennett said Thursday he is "unalterably opposed" to any unilateral action by the federal government to change cost-sharing agreements with the provinces.

In a telegram to Alberta Premier Peter Lougheed, Bennett said "the most recent evidence of federal government lack of consultation on questions related to the Fiscal Arrangements Act must be viewed with alarm."

Bennett urged Lougheed, as host premier of the next western premiers' conference in Medicine Hat this month, to make discussion of procedures for review of cost-sharing arrangements a priority for the conference.

In that way, said Bennett, the western premiers can be united in their position that any changes affecting the economies and programs of the provinces must be made in consultation with the provinces.

In this year's budget, B.C. expects to receive $684 million from Ottawa through cost-sharing programs such as Mincome, day care, welfare, policing, Manpower and hospital insurance.

All provinces united Thursday in the first day of a two-day federal-provincial finance ministers conference in opposing moves by the federal government to end the revenue guarantee program when it expires at the end of the 1976 year.

The finance ministers are meeting Ottawa.

Despite the opposition, Ontario Treasurer Darcy McKeough said federal Finance Minister Donald Macdonald told the ministers the program will not be replaced.

Macdonald agreed, however, to turn proposed retroactive changes in the revenue guarantee program — the most controversial topic of the day's discussions — over to a first minister's' conference in mid-June.

Ottawa proposes to provide a new calculation of the guarantee payments for the 1974, 1975 and 1976 tax years — which would reduce the total payments for the three years to about $1.5 billion.

The loss to the 10 provinces would total about $450 million for the three years. The provinces would not have to return money since full payment lags two years behind the tax year involved.

Ontario also served notice Thursday it cannot support the proposed federal guaranteed income plan, which it says would cost almost three times the amount Ottawa estimates.

the weather

A weather system offshore is weakening and continues to move slowly southeastward. Most of the activity associated with it will be south of British Columbia. Clouds will however cover parts of the southern coast but the rain forecast earlier is now unlikely. Showers will linger over the northern coast behind the disturbance. Another Pacific disturbance will spread more rain to the northern coast Saturday.

DOMINION PUBLIC WEATHER OFFICE 10 A.M. FORECASTS Valid Until Midnight Sat.

Greater Victoria: Today and Saturday cloudy with sunny periods. Highs today and Saturday near 11. Lows tonight near freezing.

Greater Vancouver, Lower Mainland, East Vancouver Island: Today and Saturday cloudy with sunny intervals. Highs both days 10 to 12. Lows tonight around freezing.

North and West Vancouver Island: Becoming mostly cloudy. Saturday cloudy with sunny periods. Highs both days 8 to 10. Lows tonight near zero.

TEMPERATURES

Yesterday	Max.	Min.	Prep.
Victoria	10	3	—
Normal	12	5	—
One Year Ago			
Victoria	9	1	—
ACROSS CANADA			
Prince Rupert	7	5	—
Prince George	5	—8	—
Terrace	6	—1	—
Port Hardy	9	1	—
Comox	9	1	—
Comox	9	1	—
Vancouver	10	1	—
Kamloops	11	—3	—
Cranbrook	6	—2	6.1
Puntzi Mt.	5	—7	—
Fort Nelson	9	—7	—
Peace River	2	—7	—
Edmonton	4	—6	—
Jasper	3	—10	—
Banff	2	—10	—
Calgary	4	—7	—
Lethbridge	1	—2	1.5
Medicine Hat	4	—6	1.0
Prince Albert	7	—9	—
N. Battleford	3	—7	—
Saskatoon	4	—6	—
Regina	4	—6	—
Moose Jaw	12	—5	—
Swift Current	7	—5	—
Yorkton	3	—8	—
Winnipeg	11	0	—
Brandon	7	—1	—
The Pas	4	—5	—
Thunder Bay	9	—6	.25
Kenora	9	0	—
Toronto	8	2	2.0
Ottawa	7	4	4.6
Montreal	8	0	14.5
Quebec	6	2	39.1
Halifax	3	2	.8
Charlottetown	12	2	trace
Fredericton	8	5	.5
St. John's	6	1	trace
Whitehorse	3	—2	—
Yellowknife	7	—19	—
Inuvik	—14	—21	—
UNITED STATES			
Seattle	8	0	1.0
Spokane	2	—2	.3
Portland	11	0	—
S. Francisco	14	4	—
Los Angeles	18	9	—
Honolulu	28	20	trace
Las Vegas	25	6	—
Phoenix	30	13	—
Chicago	6	0	—
New York	13	7	—
Miami	31	21	—

World Tempeatures: Amsterdam 15, 8; Athens 20, 12; Bangkok 34, 39; Beirut 21, 10; Berlin 20, 7; Brussels 12, 5; Buenos Aires 21, 7; Copenhagen 8, 4; Curitiba 26, 16; Frankfurt 21, 7; Geneva 20, 7; Helsinki 5, —3; Hong Kong 21, 16; Johannesburg 23, 12; Kiev 15, 2; Lisbon 24, 10; London 12,8; Madrid 25, 5; Moscow 5, 2; Paris 23, 10; Rio 35, 18; Sao Paulo 28, 19; Seoul 9, 0; Singapore 31, 24; Stockholm 5, 0; Taipei 18, 14; Tel Aviv 18, 12; Tokyo 15, 6.

CITY'S WEATHER RECORD

Sunshine, April	11.0 hrs.
Last April	4.8 hrs.
Normal (30 Years)	5.9 hrs.
Sunshine, 1976	314.9 hrs.
Last Year	315.2 hrs.
Normal (30 Years)	330.8 hrs.
Precipitation, April	— mm
Last April	— mm
Normal (30 Years)	1.8 mm
Precipitation, 1976	296.0 mm
Last Year	251.5 mm
Normal (30 Years)	234.4 mm

Sunrise, Sunset Saturday (Pacific Standard Time)
Sunrise 5:48 Sunset 18:48

TIDES AT VICTORIA HARBOR (Tides listed are Pacific Standard Time)

	Time H.M.	Ht. Ft.	Time H.M.	Ht. Ft.	Time H.M.	Ht. Ft.	Time H.M.	Ht. Ft.
2	03.35	8.1	10.45	2.9	18.20	6.9	22.10	6.6
3	03.55	8.1	11.25	2.7	20.50	7.1	22.50	7.0
4	03.45	8.1	12.00	2.7	19.15	6.9	23.45	7.3
5	03.25	8.1	12.50	2.7	20.30	7.1		
6	00.30	7.5	03.45	8.0	13.40	2.9	23.25	7.6

TIDES AT SOOKE

	Time H.M.	Ht. Ft.	Time H.M.	Ht. Ft.	Time H.M.	Ht. Ft.	Time H.M.	Ht. Ft.
2	02.10	8.7	10.10	3.1	16.25	7.0	20.25	6.1
3	02.20	8.8	10.50	3.0	17.20	6.9	20.35	6.4
4	02.50	8.8	11.30	3.1	18.25	6.8	20.55	6.6
5	03.15	8.7	12.10	3.2	19.15	6.8	23.30	7.0
6	04.10	8.5	13.15	3.4	20.30	7.0		

TIDES AT FULFORD HARBOUR

	Time H.M.	Ht. Ft.	Time H.M.	Ht. Ft.	Time H.M.	Ht. Ft.	Time H.M.	Ht. Ft.
2	00.00	7.1	05.30	9.7	12.25	3.1	19.50	9.5
3	00.40	7.6	05.55	9.6	12.50	2.9	20.45	9.6
4	01.20	8.0	06.00	9.4	13.35	2.8	21.30	9.7
5	02.15	8.4	06.40	9.2	14.15	2.8	22.45	9.7
6	03.45	8.6	07.05	9.0	15.10	3.0	23.30	9.8

Where Do Trees Come From?

The sex life of trees will be explained at the Pacific Forest Research Centre display in the Hillside Mall from Monday to Saturday.

"The Where Do Trees Come From" display will show how a Sitka spruce with male and female buds develop into flowers — the male flower producing the pollen. Then it will depict how the pollen is transferred to the female flower where the seed is formed and later held in a woody cone. The display will also have on hand 5,000 one-year-old Douglas fir seedlings to give visitors.

The young trees were used in a research project and the research centre on Burnside Road has no further use for them.

Another attraction will be a live display of carpenter ants, termites and powder post beetles. Two forest insect and disease survey technicians will be available between 2 and 4 p.m. each day to answer questions on forest and wood insects.

K-Mart To Label Used Items

S.S. Kresge Ltd. has agreed to start using a special tag in all its B.C. stores to clearly indicate which items have been previously sold, used and returned to the store for re-sale.

The company, which opeates K Mart stores, made the commitment to the consumer services department after complaints that several appliances were sold, returned and later placed on sale as new.

Without acknowledging any wrongdoing, the company agreed to sign an assurance of voluntary compliance with the department.

Complaints originated in Kamloops and the company has agreed not to sell used items in future without accurately disclosing the facts and circumstances of a previous sale.

Items concerned were a stereo, a television set and a dryer.

YMCA Plans Preventive Health Talks

A preventive medicine workshop will be held April 24-25 at the YM-YMCA, 880 Courtney, with emphasis on practical advice in nutrition, exercise, stress reduction and ecology.

Conducting the workshops will by Drs. Wendy Palmer and Ron Puhky, who specialize in preventative medicine, said Y spokesman Rosemary Donald.

Cost of the weekend workshop is $45 a person. The program will be repeated the weekend of June 19-20.

Further information is available by phoning the Y at 386-7511 or visiting the main reception desk.

Families Evacuated

REGINA (CP) — Residents of several homes in the low-lying River Park area of Estevan left their homes as the southeastern Saskatchewan community continued attempts today to cope with flooding.

SKI REPORT

FORBIDDEN PLATEAU: High overcast, —2 degrees, no new snow, good base, groomed trails, road good, operating 9 a.m. to 4 p.m. daily.

GREEN MOUNTAIN: Unlimited visibility, —2 degrees, no new snow, 450 cm. total, operating 9 a.m. to 4 p.m. Saturday and Sunday.

MT. ARROWSMITH: Clear, —3 degrees, no new snow, 127 cm. total, road good, chains not required, operating 9 a.m. to 4 p.m. daily.

WHISTLER MOUNTAIN: Clear, —6 degrees, no new snow, 368 cm. top total, 251 cm. mid-station total, operating 9 a.m. to 3 p.m. daily.

GROUSE MOUNTAIN: Clear, —4 degrees, no new snow, 421 cm. total, operating 9:30 a.m. to 11:30 p.m. daily.

HEMLOCK VALLEY: Clear, —4 degrees, no new snow, 396 cm. total, operating 9 a.m. to 10 p.m. Friday through Sunday and 9 a.m. to 4 p.m. Mondays and Thursdays.

MT. SEYMOUR: Clear, —1 degrees, no new snow, operating 8:30 a.m. to 10 p.m. daily.

GIBSON PASS (Manning Park): Clear, —4 degrees, no new snow, operating 9 a.m. to 4 p.m. daily.

CYPRESS BOWL: Clear, —2 degrees, no new snow, cross-country trails fair, operating 8:30 a.m. to 4 p.m. daily.

MT. BAKER: —4 degrees, no new snow, 609 cm. total, operating 8:30 a.m. to 3:30 p.m. weekends only.

SNOQUALMIE PASS: Clear —8 degrees, trace new snow, 340 cm. total, operating 9 a.m. to 10:30 p.m. daily.

STEVEN'S PASS: Clear, —7 degrees, no new snow, 325 cm. total, operating 9 a.m. to 10 p.m. Wednesday through Sunday.

CRYSTAL MOUNTAIN: Clear, —8, degrees, no new snow, 228 cm. total, operating 9 a.m. to 5 p.m. daily with night skiing to 10 Tuesday through Sunday.

MT. PILCHUK: Clear, —2 degrees, no new snow, operating 5 to 10 p.m. Tuesday through Friday and 9 a.m. to 10 p.m. weekends.

MISSION RIDGE: Overcast, —6 degrees, no new snow, 220 cm. top total, 168 cm. lodge total, operating 9:30 a.m. to 4 p.m. daily.

5-Inch Continuous GUTTER in baked enamel
NO SPIKES INSIDE HANGERS ONLY
Supports a Ladder Heavy Gauge .032
479-7121
FREE ESTIMATES
B.C. ALUMINUM

Stolen Gun Recovered

Vancouver police this week recovered a .44 magnum revolver, one of 34 guns stolen in a break-in at McCallum's Guns and Tackle, 784 Goldstream, last June 7.

A police spokesman said the revolver was found in an apartment locker by members of the Vancouver drug squad.

So far police have recovered 24 of the stolen guns — all in the Vancouver area.

Twelve guns were found June 12 in a brown paper bag in Stanley Park, and on Aug. 8 seven more were found hidden in a swamp off Highway 401, 15 miles east of Vancouver.

The remainder has been seized one at a time in course of police investigations over the past six months.

No charges have been laid.

A Colwood RCMP spokesman said ballistic checks have been conducted on all the guns recovered.

None of the weapons was used in any unsolved shooting incidents, the spokesman said. But that does not mean, he added, that the weapons weren't used in armed holdups where shots were not fired.

Dayliner Back Monday

The Esquimalt and Nanaimo Dayliner service will be back in operation Monday morning, a spokesman for Canadian Pacific Railway said today.

The spokesman said a Dayliner coach is being sent from Calgary to replace temporarily the coach damaged in a derailment in Langford Wednesday afternoon.

HONG KONG TAILORS
IN VICTORIA April 2, 3, 4 3 Days Only
Suits $95 and up
Office P.O. Box KCL-3334 Kowloon, Hong Kong
Hand-tailored, custom styled to your measurements. Over 6,000 world-wide imported fabrics to choose from, including wide range of exciting double knits for men's suits and sports coats. Also displayed ladies' beaded dresses, cutwork dresses, etc., etc.
Shirts Made-to-Measure ..... $12.00 up
Sport Jackets ..... $85.00 up
Cashmere Top Coats (men's or ladies') $150.00
Tuxedos $120.00
Visit or ask for appointment.
M. RICHARD
Imperial Inn Douglas at Discovery 382-2111
Open 10 a.m. to 8 p.m.
4-2

Ex-CPR Exec For BCR

Retired CPR executive John Norman Fraine has been appointed a director of British Columbia Railway.

A cabinet order made public today rescinds the appointment of Consumer Services Minister Rafe Mair as BCR director and appoints Fraine instead, effective April 1.

Mair explained today he served as a director for only two weeks as a means of fulfilling the statutory obligation to have a set number of directors on the BCR board. His appointment was not meant to be permanent.

Fraine now lives in Parksville.

Protest Strike

REGINA (CP) — Saskatchewan Power Corp. electrical workers in Regina and nearby towns walked off the job this morning for a 24-hour study session to protest lagging contract negotiations between the International Brotherhood of Electrical Workers and the SPC, a union spokesman said.

JOIN C-FAX PERSONALITY
TERRY SPENCE
FOR A Sunflight
HOLIDAY TO CUBA
Departs from Vancouver April 13, 1976
Returns to Vancouver April 27, 1976
INCLUDES 14 nights at the Villa Tortugas and all meals
FROM $695.00 from Vancouver
Call "The Arrangers"
BLANEY'S TRAVEL SERVICE LIMITED
920 Douglas St. 382-7254
1503 Wilmot Place 598-4531

If you drive an average of 12,000 miles per year the engine of your 1976 Astre will still be guaranteed in 1981.

Probably the best new car engine guarantee in North America is only one feature that makes a '76 Pontiac Astre a smart buy.

Smart is also having a small car with a virtually service-free battery, a coolant recovery system, and special anti-rust protection.

Astre offers you a choice of four transmissions, including an automatic and a 5-speed manual. It comes with electronic High-Energy Ignition for quick, sure starts. It has a smooth ride, with coil springs all 'round plus a torque arm in the rear. And it has a quiet ride, with generous sound insulation, and hydraulic valve lifters in the engine.

Astre's engine has 140 cubic inches, four cylinders, an overhead cam, and either a single-barrel carburetor or available 2-barrel. And it uses regular or unleaded gas.

5 YEAR/60,000 MILE ENGINE GUARANTEE On all Pontiac Astres and Sunbirds equipped with the 4-cyl. engine.

It's guaranteed for 5 years or 60,000 miles, whichever comes first. General Motors guarantees to the owners of 1976 Astres equipped with this engine that any authorized Pontiac dealer will make repairs, without charge to the owner, during the term of the guarantee, to the cylinder block, cylinder heads, all internal engine parts, the intake and exhaust manifolds and water pump, made necessary because of defects in material or workmanship.

This guarantee is in addition to the New Vehicle Warranty, and your Pontiac dealer will gladly complete the story.

Get a new Astre. And get smart.

PONTIAC ASTRE
Sold and serviced coast to coast by 587 Pontiac dealers.
Some of the equipment shown or mentioned is optional at extra cost.
A-276B

Pint-Size Pastiche

Michu (left) billed as the world's smallest man and his bride Juliana (far right) are shown beside life-size cake models of themselves that were used to decorate the centrepiece at their reception Thursday night. Th reception also paid tribute to 200 years of circus in America.

Pact 'Near' For U.S. Teamsters

Times News Services

ARLINGTON HEIGHTS, Ill. — The Teamsters Union's truck strike rolled into its second day today across the U.S. with bargainers reported "very close" to agreement on a total economic package.

Disagreement on how the money package should be distributed among wages, cost-of-living benefits and other contract items remain to be settled when negotiations resume today, according to sources close to both sides.

The work stoppage already has begun slowing the movement of goods, produced some scattered violence and has both government and business leaders worried about the possible impact on the commercial well-being of the United States.

Some of Safeway's fresh fruit and vegetable produce will be shipped to Canada by rail for the duration of the Teamsters' strike in the U.S., a Safeway spokesman said Thursday.

Marilyn Chilvers said the move should keep the store's shelves stocked with fresh produce, but "there are a lot of variables."

Some Safeway produce en route from the U.S. to Canada is handled by owner-operator truckers, not members of the Teamsters Union and still working, but, Chilvers said, that source of supply depends on whether the owner-operators continue to pick up produce from firms which may be surrounded by Teamster pickets.

Business leaders around the U.S. sent telegrams Thursday to Washington, urging President Ford to obtain a back-to-work order.

"This nation's food-hauling system is in enormous peril under any sustained period of non-delivery," wired Allan Grant, president of the American Farm Bureau Federation.

"Disaster to farmers who produce perishable food products means disaster to consumers in their food markets."

About 60 per cent of the manufactured products in the U.S. are moved by truck, and some key industries had only a few days' supply of materials at hand.

But grocery store and gasoline supplies appeared generally to be adequate for the short term, and hospital facilities generally indicated no immediate shortages in essential medical supplies, drugs or equipment.

Negotiations, meanwhile, remain at a stand-still today as supervisory personnel at the National Broadcasting Co. cope with news releases, cameras and other video equipment as a walkout continues by about 1,700 network engineers, technicians and news writers.

Charges of sabotage were levelled Thursday by NBC officials, who said that 18 videotape machines were damaged in network studios in New York City.

A management spokesman said videotape cartridges were mislabelled and this had resulted in an entire segment of a soap opera being repeated for the second time in two days.

Frank Vierling, vice-president of Local 77, National Association of Broadcasting Employees and Technicians denied in New York that union members were involved in any acts of sabotage.

In San Francisco, a leading labor leader has threatened to shut down the San Francisco International Airport and the waterfront to add muscle to the three-day city workers strike.

John Crowley, secretary-treasurer of the San Francisco Labor Council, Thursday said his pockets would appear at both facilities "unless there are some meaningful negotiations."

MURDER CHARGE IN IRA BLAST

LONDON (Reuter) — An Irish steelworker was charged today with murder in the slaying of a train engineer and conspiring to cause explosions following a bomb blast on a London subway train last month.

Adrian Vincent Donnelly, 36, from Northern Ireland, was taken from a hospital to a south London police station today and charged. He is also accused on two counts of attempted murder.

The bomb exploded March 15, injuring nine passengers on a subway train at the West Ham station in east London. After the explosion, a man leapt from the shattered car, shot to death the engineer who was chasing him, wounded another pursuer, and shot himself in the chest when cornered by police.

Police said the bomb attack, one of 14 in London this year, was the work of the Irish Republican Army.

2 Jets in Near-Miss At Spokane Airport

Times News Services

Two jetliners nearly crashed at Spokane, Thursday, when one craft started to take off as the other skimmed low over the runway in an aborted landing.

FAA Chief John McLucas said in Washington that the near collision involved a Northwest Airlines DC10 and a Hughes Air West DC9.

The incident was reported by the DC9 pilot when his flight made its next scheduled stop in Las Vegas.

The near collission occurred just one day after the national transportation safety board, citing four narrowly avoided inflight collisions late last year, urged the FAA to make sure flight controllers realize that "sophisticated equipment is no substitute for constant vigilance, sound judgement and proven control techniques."

Lebanon Truce Holds

BEIRUT (UPI) — The start of a 10-day truce stilled the guns across Lebanon today, bringing temporary peace to a war-weary nation and real prospects for a final settlement between warring Christians and Moslems.

Armed militiamen, lolling behind sandbagged emplacements along Beirut's burned out seafront, lowered their guns at noon and waited.

It was the 27th truce in 11 months of civil war.

Beirut Radio said citizens hoped the start of the cease-fire would end the "brotherly fighting" that has killed nearly 15,800 persons in less than a year.

Leftist Moslems agreed to the temporary cease-fire Thursday to allow parliament time to select a successor to Christian president Suleiman Franjieh and meet demands for a realignment of political power between the two religious communities.

But unlike previous cease-fires, gunmen held their positions and leftists warned a lasting peace depends on whether their demands are met.

capital scene

Fifth Camosun Boy Scouts plant and shrub sale Saturday, April 3, 10 a.m.-4 p.m., St. Barnabas church hall.

Voice of Women rummage sale Saturday, April 3, 10 a.m.-noon, Christ Church Cathedral, Vancouver Street.

Kings Daughters and Sons spring tea Saturday, April 3, 2:30 p.m. 620 Toronto St.

British Israel Sunday, April 4, 3 p.m., Dominion Hotel.

Association for Widows meets Sunday, April 4, 2 p.m., 740 View St.

Eckankar Sunday, April 4, 1 p.m. MacLaurin 144, UVic.

Old Age Pensioners No. 135 Monday, April 5, 1:30 p.m., Elks Hall, Cormorant St.

Old Age Pensioners No. 1 executives Monday, April 5, 1:30 p.m., 1600 Government St.

Lapidary and Mineral Society Monday, April 5, 8 p.m., Belmont United Church.

Lakehill Women's Institute Monday, April 5, 1 p.m., 3880 Quadra St.

Gordon Head Garden Club Monday, April 5, 8 p.m., Gordon Head Parish church hall.

B.C. Government Retired Employees Tuesday, April 6, 2 p.m., St. Matthias church hall, Richardson St.

Pacific Command Wives Club Tuesday, April 6, 7:30 p.m., Bldg. 37, Naden.

Old Age Pensioners No. 5 Tuesday, April 6, 1:30 p.m., Senior Citizens Bldg., Centennial Square.

Theosophical Society Tuesday, April 6, 8 p.m., Windor Park Pavilion.

Author James Bennett will speak for the Business and Professional Women's Club Tuesday, April 6, 8 p.m., First United Church, Quadra and Balmoral.

Horticultural Society Tuesday, April 6, 7:30 p.m. St. Matthias church hall, Richmond Street.

Port Alice Study Set

A $50,000 study to determine ways of safeguarding Port Alice against damages from future mudslides was announced by the government Thursday.

Environment Minister Jim Nielson said "preliminary model studies" are needed because of the complexity of the problem. Since 1973 two mudslides have caused extensive damage to the upper levels of the village.

U.S. Divorces a Record

WASHINGTON (AP) — More than a million couples were divorced last year — the highest number in U.S. history, a new government study shows. During the same period, the number of marriages dropped to the lowest level since 1969.

The report — a profile of the economic and social conditions of the American people during 1975 — was released Thursday by the Census Bureau.

It shows the number of divorces increased by six per cent to 1,026,000 between 1974 and 1975, while the number of marriages decreased by four per cent to 2.1 million.

The profile also shows that by 1976, the total U.S. population reached 214.5 million, an increase of less than one per cent over the previous year and that average income in 1974 was $12,840 — four per cent lower than in 1973 when adjusted for inflation.

ENJOY BICYCLING
Lectures/Trips
Starts Apr. 12. 7:30 p.m.
Y Members $25—Non-Members $30
YM-YWCA 4-2 386-7511

WE SELL BEAUTY

FUCHSIA PLANTS
8 varieties, ideal for hanging baskets, pots, tubs, etc. Individually potted and labelled.
SALE PRICE ..... 59¢

FEATURE OF THE WEEK
Tropicana H.T. Rose
Bright vermilion, very free flowering, disease resistant foliage, it laughs at the rain and stands the wind, fragrant. Winner of 11 int. awards, container grown.
3.95

Starting your own HANGING BASKETS? NOW IN
Geraniums, Lobelia, Shizianthus, Viscaria, Nepeta, Cascade Petunias, etc.

ROSE BUSHES
Choose from 150 varieties of first-quality plants. All B.C. container grown. All guaranteed to bloom in June.

Boston Ivy	Self Clinging	3.50
Forsythia	Yellow flowers, container grown	2.50
Camellias	30 varieties from	3.95
Giant Swiss Pansies	Mixed colors, basket	6/89¢
Bleeding Hearts	Old fashioned	1.39
Climbing Hydrangeas		3.95
Japanese Cut Leaf Maples	Red foliage	8.95
Accolade Japanese Cherry	Now in bloom, 12-ft. high	8.95
Clematis Vines	Excellent collection	2.50 to 3.95
Dwarf Rhodos	All budded, 5 varieties	1.95

NEW! HYDRANGEA
"All Summer Beauty", blooms on new growth, really something special. Blue Flowers. 2.95

Visit Victoria's Largest and Best Stocked Nursery
Where Your Nurseryman Is Your Best Friend!
Daily 9-5:30. Open 7 Days a Week
Sunday 10-5
Cedar Hill NURSERY and GARDEN CENTER
1551 Cedar Hill Cross Road (Half Block West of Shelbourne)
CHARGEX OPEN SUNDAY 10-5 4-2

STANDARD's got that certain something

DINING ROOM SUITE SPECIALS

GROUP I
Rich warm colonial makes your home have that comfy feeling

Mates colonial chair	37.88	Extension table 36"x48"x72"	109.88	China cabinet	199.88
Captains arm chair	54.88	Round extension table	99.88	Buffet base	159.88
China hutch top	134.88	5-piece table and 4-chair set	249.00	6-piece buffet, table, 4 chairs	399.00

Bedroom colonial open stock available now at Standard

GROUP II
MODERN WALNUT DINING ROOM SUITE

Large 6-piece suite includes buffet base, extension table and 4 high back side chairs with padded seats, rich walnut colour, mar-proof tops.
6-PIECE SUITE ONLY ..... 394.77 complete
Also available as individual pieces

GROUP III
COUNTRY OAK LOOK
Beautifully designed dining room suite. A suite you must see at Standard. 6-piece buffet, oval extension table, 4 side chairs with cane back inserts
6 PIECES ONLY 619.88

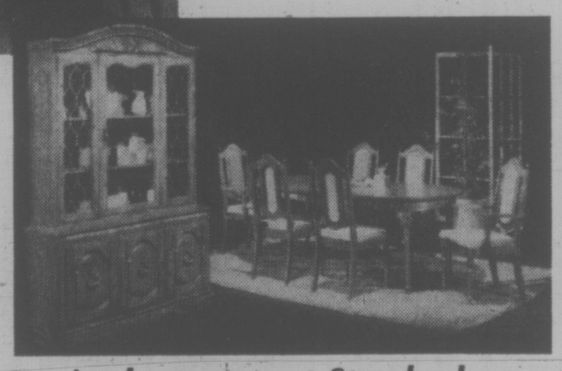

Great dining room suite buys now at Standard

OPEN STOCK
COLONIAL TABLES

End lamp table	44.88
Step lamp table	44.88
Coffee table	44.88
Red lamp table	44.88

Your choice $44.88

NEW ARRIVALS
• CHESTERFIELD SUITES
• LOVE SEATS
• BEDROOM SUITES
See these new styles at Standard now. You will be excited seeing and buying at Standard. The store with something, nobody else has got.
Largest selection of furniture on the Island

★ We Will Give You Cash For Your Trade-In
★ Free Delivery On The Island
★ Easy Credit Terms
★ Friendly Service

CHARGEX master charge
737 YATES ST. 382-5111
STANDARD FURNITURE
4-2

Victoria Times

FRIDAY, APRIL 2, 1976

GORDON BELL, Managing Editor | STUART UNDERHILL, Publisher | GEORGE OAKE, Editor

Is Excellence Elitist?

Some grotesque distortions of the principles of fair play and sportsmanship have been committed in amateur and professional sports in the name of winning. The facts of hockey bloodshed, drug tests for athletes, the omnipresent crassness of commercialism, are all evidence enough of that.

But in voting by a large majority to declare that most existing school sports are "elitist athletic programs," the British Columbia Teachers' Federation approaches the outer limits of silliness and irrelevancy.

The BCTF wants to limit school sports to those activities where all students, regardless of sex or level of skill, could take part.

As we think it may be premature to institute universal candlemaking or macrame championships among school children, may we put in a few good words for the BCTF's apparent bogeyman, competitiveness?

Some have twisted the competitive spirit into a dog-eat-dog, give no quarter philosophy of winning and beating the other guy at any cost. That's as dangerous to a youngster's development and as dishonest as the other extreme, telling him that competition is bad and everything in the outside world is rosy and warm.

Why, though, should competition and striving for excellence be considered dirty words by the teachers? They've won elections, built better mousetraps, grown more food, provided us with new and amazing inventions, put men on the moon, developed cures for crippling diseases.

Until the millenium arrives when all of us will be cloned in test tubes from identical gene banks, fair and unblemished, with strong wind and legs, there will continue to be differences between human beings, thank God.

All children are born equal, according to the United Nations charter of human rights (though some get a head start even there), but what happens after the first nine months of life is determined in a long line of competitions and small contests. We all "win" some and we all "lose" a few.

Mostly, our society is still a meritocracy and excellence in most endeavors is usually recognized, sooner or later. Teaching children that to struggle and strive for something better is psychically crippling is as wrongheaded as telling them: "Winning is the only thing."

The Veil of Secrecy

It is a fascinating commentary on the mentality that governs Canada when cabinet members and senior officials say ordinary citizens have no business knowing too much about health inspection, welfare spending, housing studies or other government activities. Yet this is the attitude surfacing in letters to the joint Commons-Senate regulations committee studying proposed new freedom of information legislation. Similar laws have been in force for a number of years in the United States.

Some examples:

Health Minister Marc Lalonde said health inspectors quite properly refused to identify a number of Whitehorse restaurants where substandard food was served. Lalonde, you will remember, is the minister who said a little fecal bacteria in hamburglar wouldn't hurt anyone.

Unemployment Insurance Commission chairman Guy Cousineau admitted delays in providing a Toronto woman with information on the number of cases before the commission's board of referees while attempts were made to find out what the woman was going to do with the information.

These are only two examples of what many Canadians have experienced at all levels of government when attempting to get public information.

For too long this country has been governed as a private fiefdom. Only now do we find out that our prime minister of 35 years ago held long conversations with his departed mother and dog. It will be more years before Canadians are allowed to know the rationale behind the signing of some of our international treaties. And what about the apprehended insurrection that made necessary the War Measures Act? No explanations have been forthcoming from the government. Canada's foreign policies and defence policies are never fully explained. In truth, the government can keep anything secret it wishes. Everything is confidential, except the citizen's right to privacy, which can be invaded at government whim under the criminal code.

Peace River Conservative MP Gerald Baldwin's draft bill will put the onus on government to defend secrecy and allow citizens to petition the courts to uncover secret information. If the bill becomes law it will cap a fine career as a parliamentarian for Baldwin. That this legislation is long overdue goes without saying. Once we know what the government is doing, we can think of ways to make it more responsible and responsive to the electorate it serves. It is time these usurpers of the democratic process pulled in their horns. Public scrutiny of government is a time consuming process, but vital for a healthy nation. In a nation where the government keeps secrets for three decades or more, this bill deserves top priority.

HAROLD GREER

Ont. Non-Smokers Rebuffed

TORONTO — In August of 1974 a small task force of seven officials was set up in the Ontario ministry of health for the modest purpose of reviewing the anti-smoking scene and recommending action the ministry could take in specific areas.

The task force soon realized these terms of reference were much too narrow for the problem at hand. It requested and got approval to change its assignment to the very broad one of determining what the role of government should be in order to support and strengthen an anti-smoking program in the province.

The report of the task force was submitted on Jan. 31, 1975. Although it was intended for use "by the ministry of health, local health agencies, voluntary groups and other anti-smoking associations," none of these extra-ministry groups ever received a copy of it.

Health Minister Frank Miller claimed through officials that it was an "internal document" and that public release had never been intended.

No More Fag Ads

However, a copy did arrive recently in a plain brown envelope at the home of Gar Mahood, executive director of the Non-Smokers Rights Association, which was only too happy to release copies of it at a press conference. The report recommended virtually everything the association has been lobbying for, which explains, no doubts, why the government has been so anxious to keept it secret.

Among its major conclusions, the report recommended that:

- Newspaper and billboard advertising of cigarettes be banned in Ontario, along with tobacco company sponsorship of athletic meets and cultural events;
- Gift schemes involving premiums, coupons or free samples of cigarettes be not permitted;
- Having regard to the fact that the sale of cigarettes to persons 16 or under is illegal under federal law, and the use of cigarettes by persons under 18 is illegal under provincial law, tobacco vending machines should be permitted only in locations where they can be supervised by responsible adults, and that the government consider restrictions in sales outlets as a means of discouraging smoking;
- No-smoking laws be legislated for public elevators, major retail food stores, patient-care areas of hospitals, commuter buses and trains, and the lecture rooms and laboratories of colleges and universities;
- No-smoking areas in theatres and on inter-city and inter-provincial trains, buses and airplanes operating in the province be enforced by legislation, with at least 50 per cent of seats designated as non-smoking sections.

Along with this legislative approach, the report recommended the usual catalogue of informational and educational programs about smoking and health, including "smoking cessation" clinics. Such clinics, it notes, appear to have a 20 per cent success rate with those who want to give up the weed.

DR. BETTE STEPHENSON
... rejects report

Despite the prohibitionist tone of the above, the report is a well-reasoned, comprehensive analysis based on the premise that the best way of persuading people not to smoke is to make smoking socially unacceptable. This is the premise which many researchers are coming to as a result of minimal success with the more conventional approach that smoking is bad for health.

The undeniable fact that smoking is Bad for one's health appears to have induced many older smokers to quit — the percentage of regular male smokers, 15 and over, declined from 52 per cent in 1965 to 43.8 per cent in 1972. Yet the annual consumption of cigarettes in Ontario over roughly the same period went up by a staggering four billion cigarettes.

The explanation appears to be two-fold, that those who haven't quit are smoking more because of relaxed enforcement in theatres, etc., and there are more teenage smokers — ironically the very targets of current educationa programs.

If it is accepted that the tobacco habit is a very serious health problem, then what seems to be required is a concerted reversal of the tobacco industry's technique for promoting smoking in the first place — that is, that it is not popular, not sophisticated, not socially smart or acceptable.

The sudden success of such groups as the Non-Smokers' Rights Association is testimony, as many addicts will know, to the potential of this approach.

Called It Dreadful

As the task force report expressed it: "There is the prospect for developing in society, and government is considered to have a part to play in this development, of a social unacceptability to smoking, which may do more than all the medical evidence that is presented in motivating people to discontinue or not to start smoking."

For the Ontario ministry of health, however, there is no such prospect. The task force report was returned to its authors for "revisions" on the ground that they had exceeded their terms of reference. The revisions are to be published shortly; it turns out they will not include any recommendations of new legislation, but will be merely "guidelines" for the educational approach which has been only superficially successful in the past.

The explanation for this cop-put, according to Dr. Bette Stephenson, the acting minister of health (Frank Miller is down with a heart attack), is that the task force report was "dreadful." Just what was dreadful about it, she was hard put to say; one of the things that bothered her, apparently, was that it tended to ignore cigar smokers. Dr. Stephenson, a medical lady, is a heavy cigarette smoker.

letters

Family Life

Family life has a nice, meaningful, heading, and so are its contents, but the term is vague. After hearing discussions in a local school, family life is, in fact, life, anatomy of the body, reproduction and sexuality. These are all part of life, but remember only one part of life. After attending the meeting, at which I disclosed my views, I was quite disturbed to find out that the teachers would be able to answer questions regarding the above mentioned subjects, no matter what class these questions come up in. This is fine, perhaps in one way, that the teacher would answer the question basically . . . but

1. Is every teacher qualified to answer these questions basically, and in turn are the students in the class, who vary in age able to understand the answer? Will the teacher, at all times, be able to keep his-her personal views out of the answer?

2. Teachers are not allowed to teach the Bible or religion in the schools, because the wrong interpretation may be taken, yet this is a good wholesome book, regardless of race, color, or creed. How then can we allow them to teach reproduction, etc., and expect the child to come home with the exact same interpretation.

3. Some children, it was pointed out at the meeting, lack communication at home, grant you this is very true but you can't give an aspirin to a whole class if one or two in that class has a headache.

4. Anatomy is part of health, but is every teacher capable of teaching with regards to sex, reproduction, and stimulation of these organs, with the way it should be taught with respect, discipline of the body, and the body's full meaning with regards to life, society, and the whole human race?

I have great faith in most teachers, otherwise I wouldn't send my children to school. Teachers have a tremendous job to do. I myself have great admiration for them. Twelve may be excellent, but one bad one could ruin the whole concept.

We parents gave birth to these children, we parents feed their bodies with food and I think we parents better start feeding their minds at home. These are our children and our responsibility, not the full responsibility of the school, the health unit or the state when it comes to educating them with the topics mentioned throughout this article. We may not have the perfect results with our children, but at least we can say we tried. It is entirely up to us, as parents, to whether or not the door is open to this program and after the door is opened how far, and when can it be closed?—Mrs. W. Kennedy, 3340 Roberlack Road.

Obscene Waste

I am extremely disappointed in the decision of Mayor Mike Young, Ald. Murray Glazier and others on the Capital Regional Board to cut the budget of the regional recycling depot. It is a retrograde step devoid of foresight.

The decision is wrong, in the first place, because the conventional land fill method of disposing of solid refuse is rapidly becoming obsolete due to the scarcity of dumping areas and the ground water pollution problem it creates.

A large percentage of the 600 tons of material dumped daily in the Greater Victoria region is recyclable. To bury this material is an obscene waste of newsprint, glass, tin and wood products that cannot continue indefinitely.

The recycling depot in Saanich and the sub-depots on Salt Spring Island and at Oak Bay, with recycling projects in the interior, have provided leadership in their respective communities in educating the public as to the long term value of conserving and recycling our valuable renewable and non-renewable resources.

Another point which seems to have been completely missed by the regional directors is that the budget of the recycling project not only provides for disposal of waste but also provides for employment and training in an area which will be increasingly important to the future well being of this region.

The recycling depot budget should have been expanded — not cut. I urge those presently in public office in the Capital Regional District to look a bit further down the road and provide the funds necessary to allow the depot to operate efficiently for the benefit of the whole community. — Gordon Hanson, 910 McClure Street.

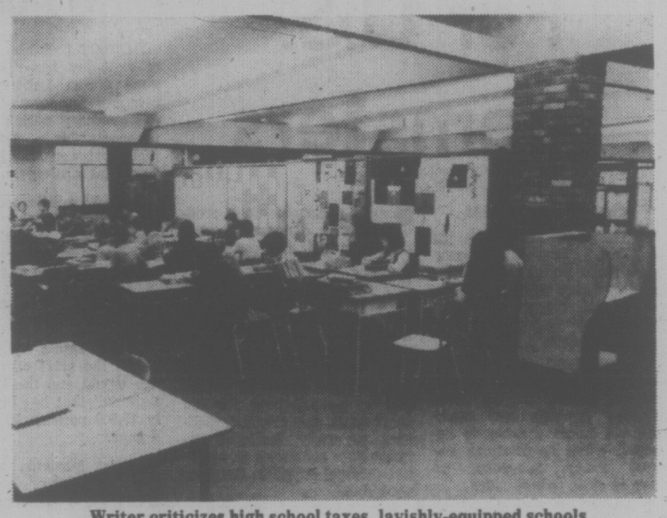

Writer criticizes high school taxes, lavishly-equipped schools.

A Go At Bat

My wife and I have raised and educated four children, my father and mother six. We had very little assistance from any government, as almost all books and materials were the responsibility of the student (parents) to supply. The school facilities were frugal but functional, and the end product was a student willing, able, and with adequate basic knowledge to secure a job, or go on to higher education. Furthermore, we had teachers who were not only interested in the student's progress at school, but for years afterwards.

My parents, my wife and I, and thousands like us, who have worked and saved towards independence and a home of our own, are being penalized for having the determination not to be a liability to the community as our productivity declines. We are being asked to subsidize bigger and more ostentatious buildings, fully-equipped and with lending libraries of textbooks to defray costs to students, plus high-priced teachers, who are more interested in pay than product — regardless of their claim. I know high school graduates who do not know basic geography, or even basic spelling, but demand the right to turn down jobs because they are not fulfilling.

If positive action is not taken on this issue by the provincial government within the year I believe that an "Over 50 taxpayer protest committee" should be organized, with the expressed purpose of withholding the school portion of our taxes on a province-wide basis.

Surely it is time someone other than kids and teachers had a "go at bat."—W. Wylie, 2750 Ronald Road.

Cuckoo Praised

May I commend to your readers the movie presently at the Capitol, One Flew Over the Cuckoo's Nest? It will be of interest especially to persons who are concerned about our mental and prison institutions. It gives a realistic insight into the dynamics of mental (and prison) institutional life. Though in a condensed form, it truthfully reveals the frustration, the difficulties, the strained human relations that both staff and inmates are up against. The picture gave me a real experience of what life is like and what goes on. It ties in with my own limited experience as a prison chaplain. The movie is in good taste, and is very well performed. — H. Gordon Walker, 5186 Cordova Bay Road.

Recycling Policy

I was amazed to read the recent report on the attitude of two of the Capital Regional District's directors — Mayor Michael Young and Ald. Murray Glazier — to the regional recycling project and their contention that it should be closed down. Surely, their attitude toward looking at the issue as garbage disposal only is too narrow. Even though we should work toward such projects and energy recovery" plants, such schemes should be designed on the assumption that there will be a prior separation, recovery and recycling of a major percentage of discarded material. It has been said that Canada and the United States have approximately six per cent of the world's population—yet use 40 per cent of the world's natural resources. With this imbalance, both countries have a responsibility and obligation to promote recycling programs. With recycling programs on the up-swing in both countries, I cannot accept the premise that such programs are simply "fiddling around" and should be closed down in the Greater Victoria area.

Of course, there are numerous direct and indirect financial and social benefits to recycling projects and I have consistently admired the Capital Regional District for its leadership in this matter and have never begrudged paying that portion of my taxes required to supplement the program.

In summary, the real issue is not to close the Victoria project down but to ask why other regional districts throughout the province are not following the leadership of the Capital Regional District in developing meaningful recycling programs. I agree with Esquimalt Mayor Art Young's comments when he said that people always pay lip service to the recycling philosophy and, therefore, should be prepared to put some money and effort behind those words. — W. Young, 6401 Conconi Place.

Budget Cuts

It would appear that school boards throughout the province are tending towards spending the amount of money they originally set as their budget, rather than taking the cue from the provincial government and reducing these expenditures. It appears the government is only going to fund the first 10 per cent over last year's budget, and the boards will simply increase taxes to achieve the other 10 per cent, as budgets generally have indicated an increase on average of approximately 20 per cent.

I hope this will not be the case, certainly I hope not in the Greater Victoria school district, because, if it would constitute a gross disregard for the feelings of the taxpayers of Greater Victoria.

If budget cuts are contemplated, as indeed they should be, let us not hear the usual old scare tactics of, if we have to cut so many millions of dollars, we will have to let X number of teachers go. This simple mathematical relationship between teachers and dollars, though true to a degree, is getting rather annoying. There are other areas to cut, all of which have been pointed out to the board on many occasions.

I say, cut the budget, do not try the arrogant, damn-the-taxpayer route, and do not take the whole cut out on the teachers. There is no question some teachers will have to be laid off, but nowhere near the number the scare tactics being fed to the media would have us believe.—Peter Yorke, 1187 Hewlett Place.

VICTORIA TIMES, established 1884, is published every afternoon except Sunday by the Times Publishers, Limited, 2621 Douglas Street, Victoria, B.C. Second class mail registration No. 0625. All undelivered copies and notices of change of address to be sent to the above address. The Canadian Press is exclusively entitled to reprint the local news published herein.

Labor Was The Victim Of Inflation

By DR. MICHAEL BRADFIELD
(Bradfield is assistant professor of economics at Dalhousie University).

Your sympathies in the impending confrontation between organized labor and the federal government may depend on whether you see labor as the cause or victim of inflation.

Prior to introducing its wage and price controls, the federal government sought voluntary wage restraint. At the same time, it blamed wage demands for Canada's worsening trade position and rising unemployment. Thus, labor was made the whipping boy to justify the wage controls.

The facts, however, indicate an entirely different interpretation of our high rates of inflation.

Economists generally recognize three types of inflation.

The traditional form is "demand-pull" inflation when, either because of government policy or changes in private spending patterns, there is "too much money chasing too few goods."

The second type of inflation is the so-called "cost push" variety in which prices rise because of increasing costs — usually attributed to labor, although the source can also be cost increases for raw materials or fuel.

The third and more recently accepted form is "administered price" inflation, caused by firms using their market power to drive up prices even when demand for their goods is not increasing.

Unfortunately, it is difficult to isolate the cause of inflation. There are often several factors working at once. Even deciding if price increases preceded or followed wage increases opens up a chicken-and-egg discussion and depends on the period chosen.

Look for Signs

Nonetheless, we look for certain signs to indicate what type of inflation we have been experiencing. With demand-pull inflation, we expect to find high employment, rising profits, and some upward pull on wages.

With cost-push inflation, we expect rising unemployment, falling profits, and rapidly rising wages or raw material prices. If there is administered price inflation, we would find increasing unemployment, rising profits, and wages lagging behind profits.

In the past five years, we have had all three types of inflation, with demand-pull most prominent in the early stage and administered price inflation the most significant form in the last few years. While there has been unacceptably high unemployment throughout the '70s, in the early '70s it was due to the inability of the economic system to absorb the rapid growth of the labor supply.

The evidence of demand-pull inflation is that most sectors of the economy were operating at capacity from 1971 to 1973. In addition, in 1972-1973, there were obvious increases in costs due to rising commodity prices. However, the size of the price increases in this stage were not justified by costs, and profits rose rapidly. The table below indicates the rate of growth of profits, wages and salaries, and interest income over the period:

ANNUAL CHANGES IN PER CENT

	1971	1972	1973	1974
Profits	12.9	21.1	35.7	28.4
Interest income	11.1	14.7	18.5	40.6
Wages and salaries	9.7	10.9	12.4	16.7
Manufacturing wages	9.0	7.9	8.8	13.5

(Profits are before tax. The 1973 changes in corporate taxes amounted to a tax reduction of more than 20 per cent so that after tax profits increased by more than the table indicates. Source: Economic Review, Dept. of Finance, 1975).

It is obvious that the profits and interest income have been rising faster than wages. During 1974 and 1975, labor began to increase its wage demands to cover lost ground, both in terms of purchasing power and its share of national income.

Even so, wage increases in 1974 were still significantly behind the rates of increase in profits and interest.

What has happened from 1972 to 1975 is that the powerful sectors of business used the commodity cost increases and other shortages as an excuse to drive up prices and profits. In the process, they not only increased their share of the national income relative to labor, but also with respect to small business whose share declined by 15 per cent. Thus the inflation generated by corporate power put the squeeze on all other sectors of the economy. Organized labor was only beginning to recover some ground when wage and price controls were introduced.

The above analysis indicates that wage demands were not responsible for our inflation. This is confirmed by the contribution of wages and profits to the increase in cost per unit of output:

PERCENTAGE CHANGE IN OUTPUT COST PER UNIT

	1972	1973	1974
Labor costs	4.6	5.4	12.6
Profits	14.5	27.0	23.9

(Source: Economic Review, Dept. of Finance, 1975.)

These rising corporate profits reflect an increase in the rate of return after tax went from 12.5 per cent to 21.5 per cent from 1968 to 1974. Adjusted for inflation, the rates of return become 8.5 per cent and 10.6 per cent, respectively, an increase of 24 per cent.

It is obvious that our inflation was not caused by wage demands. Less obvious, but equally incorrect are the claims that government income redistribution has caused inflation. In 1973 there were attempts to blame increases in family allowances and other programs for the inflation.

The Bottom Fifth

However, the bottom 20 per cent of the income earners in Canada spend only four per cent of the income. Had we doubled their purchasing power, the poor would have added only 4 per cent more to the demand in the economy (assuming that we gave them "new money" rather than funds taxed away from the more well-to-do).

The truth is, the poor have not increased their purchasing power. Inflation has reduced it. The increase in corporate profits for 1971 to 1974 is equal to the total purchasing power of the poor in Canada!

The tables above show that profits were growing at a much faster rate than wages, while labor was being accused of pricing us out of our export markets.

With a major part of our inflation due to corporate power, the obvious solution is to develop policies which either remove corporate power or control it.

Temporary price controls, if effective, do nothing about fundamental issues — they simply freeze the exisiting situation. Any long-run solution must reduce corporate power.

Given the ability of big business to avoid or pervert regulatory legislation, regulation is unsatisfactory. We need better ways to enforce the discipline of the market by increasing effective competition. Where this is not possible, nationalization may be desirable.

Promotion of small business and co-operative ventures are other ways to reduce the influence of big business in the economy. As a start, people should realize that big business has exploited their market power and pretended that the abuse of the economic system lies with the workers and the poor.

'Lib' Hasn't Hurt Women's Magazines

By DEIRDRE CARMODY

The image of woman that emerges from this big, pretty magazine is young and trivolous, almost childlike; fluffy and feminine; passive; gaily content in a world of bedroom and kitchen, sex, babies and home. The magazine surely does not leave out sex; the only passion, the only pursuit, the only goal a woman is permitted is the pursuit of a man. It is crammed full of food, clothing, cosmetics, furniture, and the physical bodies of young women, but where's the world of thought and ideas, the life of the mind and spirit? In the magazine image, women do no work except housework and work to keep their bodies beautiful and to get and keep a man. — The Feminine Mystique, by Betty Friedan, 1963.

Flushed with the success of his magazine is McCall's editor Robert Stein shown in his midtown Manhattan office with reproductions of earlier issues on the wall behind him. Attacks by militant feminists on McCall's, Good Housekeeping and similar publications haven't hurt business one bit, the publishers say.

NEW YORK — It is 13 years since the biting analysis of women's magazines appeared in the book that is generally credited with having started the women's liberation movement. Since then, women by the millions have questioned their own dearly held assumptions and reassessed their lives. They have changed their attitudes, their priorities, their life styles, and even in some cases, their partners.

The have also remained relentlessly loyal to the magazines they read so faithfully before Mrs. Friedan ever picked up her torch.

It is for this reason that McCall's is celebrating its 100th anniversary with something very close to smugness. It has a circulation of 6.8 million, a stable of prolific and dependable writers, cheerful offices and a seemingly contented staff.

Its 304-page April anniversary issue — dubbed "the biggest, best, most beautiful McCall's ever!" — is the fattest in 100 years. And the magazine has just finished the best first quarter in its history as far as advertising pages go.

"I think we're responding to something the readers need," says Robert Stein, editor of the magazine. "We went through the 60s, the war, the women's movement and the sexual revolution. I think we are now in a sorting-out period.

"Up to now it's always been the question of presenting the newest panacea — whether it's a diet or a philosophy — and I think readers are being so assaulted with the hottest panacea that the most useful thing we can do is to sort it out. Now, we're practicing all kinds of journalism and we're trying to ask the questions that are on our readers' minds."

These articles include examination of subjects such as abortion, controversial diets, assertiveness training, transcendental meditation, attitudes toward the pill and new methods of childbirth. They also analyze various medical and financial problems that may be troubling the average reader.

Despite these more serious subjects of concern, the magazine still features celebrities — Jacqueline Onassis, Princess Grace and Elizabeth Taylor are among those who sometimes appear several times a year on the cover. There is a plethora of articles having to do with marriages (usually happy ones) of famous people, such as Henry Kissinger and Audrey Hepburn. And Marilyn Monroe, Judy Garland and Lauren Bacall have all been featured with the last year.

If human nature could be divided neatly into its component parts the obvious explanation for the success of McCall's — and that of its two direct competitors, Ladies' Home Journal and Good Housekeeping — would be that liberated women had split off and gone to such feminist magazines as Ms. while the other women remained faithful to the traditional women's magazines.

But this kind of explanation simply does not suffice. Two years ago McCall's inserted a questionnaire about working women in its February 1974 issue and some 30,000 of its working women readers filled it out and returned it. In addition, more than 6,000 of them included personal notes with their answers.

From this data, McCall's found this out about the McCall's working woman: Typically, she is married and living with her husband (80 per cent); she is most likely to live in the suburbs (43 per cent) and have children. Thirty per cent of the women had college or graduate degrees and 35 per cent had some college education.

Household income was between $10,000 to $15,000 for 23 per cent and above $15,000 for 56 per cent. Individual income was under $10,000 for 74 per cent, $15,000 for 17 per cent and above $15,000 for the rest. The largest age group (45 per cent) was between 21 and 34 years old. Other statistics show that now the median age of the McCall's reader is 43½ years old, whereas five years ago it was 41 years old.

The magazine is viewed in various ways by outsiders, most of whom agree that it is, in general, safe, noncontroversial and rather middle of the road. "It's still wearing its white gloves," one contributor to the magazine said.

"I see the beginnings of a response to the dramatically changing needs of women," says Pat Carbine, publisher and editor in chief of Ms. magazine and a former editor of McCall's.

"But even considering the complexity of making changes in a 100-year-old and well-loved magazine, the question should be raised about whether it's not possible to take even more risks," said Miss Carbine, who prefers to be referred to as Ms. Carbine.

Whatever it is that McCall's is doing, it is evidently successful. (It also pays its writers well — the range is from about $2,000 to $5,000 for articles of 3,000 words.) It has always been exceedingly cautious not to make its advertisers unhappy, and this is obviously paying off.

LAUREN BACALL
. . . often featured

According to the latest figures from the Audit Bureau of Circulation, which are for the last six months of 1975, McCall's circulation is 6.8 million. This compares with Ladies' Home Journal, with 7 million, and Good Housekeeping, with 5.25 million.

McCall's has obviously come a long way since it was started by Belle and James McCall as a four-page pink pamphlet filled with information about patterns and fashion. McCall was an orphan who had been apprenticed to a tailor in Scotland before he settled in Jefferson, Ohio, and opened a tailor shop of his own. Later he and his wife started a pattern company and the small publication, entitled "The Queen, Illustrated Magazine of Fashion," was begun to promote his pattern business.

New York Times

Concorde Con For Taxpayers

By JEREMY BUGLER
The New Statesman

People my be found eating caviar and breast of duckling, washed down with Dom Perignon '69 and Napoleon brandy, at a hundred places in England every lunchtime.

They may not make a pretty sight but at least their partaking is not invariably paid out of public funds, and they eat in private restaurants, not in a flying machine that uses a ton of fuel for every three minutes' flight over deserts in which fellaheen search for cow dung for their cooking fires.

Concorde, of course, always has been an aircraft for the unequal society, and its inaugural flight in December was among other things a celebration of privilege. Concorde was actually designed to be transport for the few, paid for by the many. The question is why did Labor ministers, at a time of cuts in living standards and social services, get involved far beyond the call of duty?

The government's motives obviously include vote-grubbing and trying to make an impression on the Americans. U.S. Transportation Secretary William Coleman, Jr. has permitted Concorde sixteen months' trial at Dulles airport, Washington, where few transatlantic passengers want to go.

Concorde has no chance of getting into New York before the summer of 1977 and the most probable time is never. There's not the remotest chance of ever selling enough Concordes to break even.

What has brought us to this pass are the worst features of British government — civil servants' secrecy and executive arrogance. For 14 years civil servants, the makers, and sometimes the ministers have conspired successfully, and are still conspiring, to conceal unpleasant facts about Concorde.

The makers were serving to the government hogwash about prospective sales — that some 300 to 400 Concordes would be sold even in competition with the American SST. (1976: nine sold).

As the years passed and the enormity of the economic bungle threatened to stop the project the civil servants then suppressed crucial details. The height of secrecy was reached in 1973 when the House of Commons Public Accounts Committee had its reports censored in this manner:

Martin Madden, MP (asking about development costs): "All told, you could say it was around £xxx million?"

Mr. P. E. Thornton, a senior civil servant: "It depends on how many you sell."

Madden: "Naturally, but I am assuming xxx aircraft."

Thornton: "It will be some way above that, xxx."

Madden: "Yes. That would give us xxx, totaling xxx, and the xxx would give us rather more?"

Thornton: "xxx million."

Such censoring kept secret the exact amount of loss to be expected. Not until a year later, and too late, did (Secretary of State for Energy) Tony Benn, to the anger of many civil servants, tell Parliament that, leaving aside the $2.5 billion forever lost development costs, we should lose $405 million to $515 million, if sixteen Concordes were built; $525-$600 million on thirty-five Concordes; and on 100, $240-$500 million.

Only sixteen planes are being built at the moment and British Airways will lose $50-80 million a year in operating Concorde, a traveling subsidy for businessmen borne by the public. This subsidy was kept from the public at the crucial time.

The civil servants' strategy of concealment also worked overtime on the matter of Concorde's noise. Seven ministers in charge of the project have over the years said that Concorde's noise would be "comparable" to and even less than the Boeing 707 or DC-8. They were saying this in Washington even though the Federal Aviation Authority had last year proved that Concorde is considerably noisier than the 707 and in terms of its "footprint" — the noise pattern on the ground — is many times worse than other aircraft.

"We had to go to the Americans to find out what Concorde would do to the people living around Heathrow — and by around I mean up to fifteen miles from the airport. Why didn't the Department of Trade tell us about the footprint? "We did not think it fit," said a spokesman.

Labor ministers have hurled themselves into promoting Concorde. Peter Shore said before his flight: "Concorde is all about speed. Anyone who criticizes Concorde is missing the point."

Essentially that's the view of an adolescent. Speed, in 1976, is not an absolute virtue.

Take a stroll through Beverly Hills

Beverly Hills is one of two superb Burlington broadloom carpets on sale now at Jordans. Take advantage of Jordans' discount buying power to save today on Beverly Hills and Sans Souci: the beautiful best from Burlington.

Beverly Hills
Subtlety of colour and texture are combined in a sturdy, tightly twisted nylon yarn and heat set for lasting beauty. Fashionable Beverly Hills . . . created by Burlington . . . for Jordans and you.
Now just
$19.88

Sans Souci
The name means "carefree" . . . and right now, it means cost-conscious. Enjoy the ultimate in broadloom elegance at outstanding savings. Distinctive Sans Souci by Burlington.
$21.48

When you shop at Jordans, you choose from the very latest floor fashions . . . with many colours and textures created exclusively for us. Our Selection is one of the largest in Canada. You'll enjoy the security of knowing that your investment is backed by Jordans' 47-year reputation for quality and service.

Jordans.
The home of affordable floor fashions.

854 Pandora Street, 385-6746
Customer Parking in the Rear

Jordans

Hillside Shopping Centre, 595-1521
151 Comox Rd., Nanaimo

Bright Lights Halting Blindness

WASHINGTON (WP) — The leading cause of new cases of blindness in the U.S. — growth of abnormal blood vessels in the eyes of diabetics — can be prevented in thousands of cases by sealing off the invading vessels with powerful light beams, scientists said Thursday.

In a study financed by the National Institutes of Health at 16 medical centres, eye doctors treated only one eye of 1,720 patients and left the other untreated to see which eye would do better.

The untreated eye became blind more than twice as often as the treated one, with blindness appearing in only 56 treated eyes but in 129 untreated ones after more than two years.

Dr. Donald Frederickson, NIH director, said this and other results of what NIH called "the largest multicentre clinical trial in eye research history" are "conclusive evidence" that the treatment can reduce blindness "significantly" in diabetics.

Some 300,000 diabetics now have the condition called diabetic retinopathy, Dr. Carl Kupfer, director of NIH's National Eye Institute, estimated.

It is one in which tiny blood vessels appear and proliferate, then bleed to leave scarring and permanent damage.

Some eye surgeons have been attacking the condition with light beams — either from an argon laser or a xenon arc light, as in the NIH study — for 15 years, said Dr. Matthew Davis of the University of Wisconsin, head of the new study's executive committee.

But there had never been a large enough, careful enough trial to show whether the treatment really worked, what its risks were and which patients benefited most.

Until these answers became apparent, it was ethical to treat only one eye in the study's patients, Davis said. But now the same treatment will be considered for the eyes left untreated — that is, all but those already blind — he reported.

Smokers Get Butted

SALT LAKE CITY (UPI) — Utah sent its smokers back behind the woodshed Thursday.

A tough new anti-smoking law designed to protect the health and sensibilities of non-smokers went into effect — requiring restaurant owners and other businesses to banish smokers to special areas away from the general public.

The "Utah Indoor Clean Air Act" was passed earlier this year by the state legislature, which is dominated by Mormon church members who are forbidden the use of tobacco, alcohol and coffee.

Smokers who leave their confines face a $299 fine.

Proprietors who refuse to plaster their businesses with "no smoking" signs or to segregate smokers face both the fine and a 90-day jail sentence.

Utah has always had laws against smoking in public — laws that were seldom enforced by police.

But the legislature voted to make smoking a public health issue, transferring enforcement power to state and local health inspectors.

NEW SAFETY LAWS FOR MATCHBOOKS

WASHINGTON (UPI) — The U.S. government plans to make it difficult for children to pen matchbooks.

The Consumer Product Safety Commission announced proposals Thursday to require all matchbooks to have crimped staples that interlock.

The could be opened only when the covers were pushed to the side.

It also proposed that paper matches have a burning length of no more than one-half inch and a burning time of no more than 15 seconds.

About 9,500 persons required hospital treatment in a one-year period as a result of injuries from matches, the commission said.

GREAT LOOKS in sofas, chairs, tables. Save money by putting it together yourself. Oiled walnut stain or unfinished natural pine. See our selection at World of Leisure 942 FORT ST.
MONASTERY FURNITURE

Ford Wooing Connally In Texas Vote Drive

United Press International

President Ford is courting John Connally's support in his bid for a full term, while big city mayors in the U.S. hope Hubert Humphrey will seek the Democratic nomination.

Ford, who is campaigning today and Saturday in Wisconsin, spent much of Thursday seeking Conally's help in the May 1 Texas primary.

Ford posed beside the former Texas governor when he and 15 other persons were sworn in at the White House as members of the president's foreign intelligence advisory board.

The administration then had a portrait of Connally, a former treasury secretary, unveiled at the treasury department.

Ford wrapped up the day by having Connally and his wife over to dinner.

Humphrey stole the show from Morris Udall, Jimmy Carter and Henry Jackson at the National Conference of Democratic Mayors in New York.

Some of the mayors walked out as their colleagues quizzed the three candidates at a forum, but the audience jumped to its feet and cheered a speech by Humphrey.

Several mayors later said they wished Humphrey would run.

"I'm not seeking the nomination," the 1968 nominee said with a grin that made it clear he would be tickled to have it.

Ronald Reagan's forces expressed delight with results of Wednesday night's network television address and said he will rely heavily on TV from now on.

"The phones have been coming off the hook," said a spokesman in Reagan's Los Angeles headquarters following his appeal for funds.

"Western Union said we jammed their computer."

Reagan will rely on a statewide TV address this weekend to seek votes in Tuesday's Wisconsin primary. His next campaign appearance will be Monday in Texas.

Jackson and Carter campaigned today in upstate New York for Tuesday's primary.

Good Humor Fined

NEW YORK (UPI) — A fine of $85,000 wiped the smile off the face of Good Humor Corp., the company whose cheery bells for years have meant ice cream to sweltering sweet tooths.

Company officials Thursday pleaded guilty to 50 counts of a 244-count indictment charging Good Humor with falsifying business records to conceal high levels of coliform bacteria in its ice cream.

The other charges were dropped in exchange for the guilty pleas.

Charges were still pending against two company executives — James Jerram, 38, director of quality control and technical research, and Donald Kennedy, 44, director of manufacturing.

FLU VACCINE FIRMS WILL MEET DEADLINE

WASHINGTON (WP) — Drug manufacturers can supply the U.S. with the "needed volume" of swine flu vaccine by late fall even though they probably cannot produce doses for all its 215 million people by then, an industry spokesman said Thursday.

Joseph Stetler, president of the Pharmaceutical Manufacturers Association, told a Senate health sub-committee that it was unlikely "everyone would want to be innoculated or could be."

Stetler said later that a "conservative estimate" was that 175 million doses could be ready by the end of the year.

Health officials also disclosed Thursday that children under 5 may not be recommended for inoculations under the $135 million program because of the risk of negative reactions to the vaccine.

A further exception to total immunization would be people who are allergic to the fertilized egg vaccine, officials said.

Oil Company Break-Ups Step Closer

WASHINGTON (AP) — A new effort to break up the largest United States oil corporations into a host of smaller companies has won the approval of a Senate sub committee, but the industry giants are far from becoming one-pump outfits.

The proposal to force the break-up of the 18 largest oil companies won 4-to-3 approval Thursday from the Senate judiciary committee's sub-committee on anti-trust. The move caused few ripples on Capital Hill.

Getting through the sub-committee is probably the easiest test the bill will face, and there were no predictions that it would make it through the full judiciary committee, much less through Congress and past President Ford.

Backers of the measure hailed it as major legislation for consumers.

Senator Birch Bayh, who originally introduced the legislation, said breaking up the 18 industry giants would increase competition and "result in enormous benefit to the consuming public."

James Flugg, director of Energy Action, a public-interest lobbying group, said the measure "makes good economic sense for consumers, investors and the industry itself."

But William Tavoulareas, president of Mobil Oil Corp., warned that even sub-committee approval of the measure was "a first step toward higher energy prices and a serious weakening of the nation's ability to become self-sufficient in energy."

A judiciary committee staff aide said it probably will be at least three weeks before the proposal will reach the full committee.

As approved by the sub-committee, the measure would affect Exxon, Texaco, Standard of Indiana, Gulf, Mobil, Standard of California, Atlantic-Richfield, Getty, Union, Sun, Phillips, Continental, Cities Service, Marathon, BP-Sohio, Amerada Hess and Ashland.

Spy Costs Demanded

WASHINGTON (AP) — The Senate intelligence committee will seek to force the disclosure of the total amount of money the United Sates spends each year on spy operations.

Chairman Frank Church said Thursday the committee will either publish the spending figure in its final report or recommend the amount be made public when Congress is asked to approve the intelligence budget. The committee got the figure from intelligence offiials during its inquiry into the U.S. intelligence organization.

The Ford administration opposes both options, arguing that release of even a lump-sum figure would give valuable information to rival intelligence services.

ECKANKAR
Day of ECK
April 4th, 1 p.m.
UVic
McLauren 144
Info. 383-7523

RHODODENDRONS
140 Named Varieties
The largest selection in Victoria of top-quality field-grown and acclimatized locally, well-budded plants. 2, 3, 4 and 5-year-old sizes, attractively priced.
ATTRACTIVELY PRICED FROM 5.95 UP
Lamme's "Rhododand"
SPECIALIZING IN RHODODENDRONS ONLY!
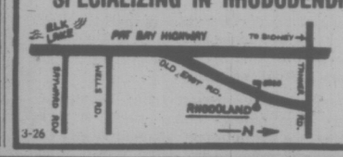
5930 OLD EAST RD.
652-3533
OPEN DAILY TILL 8 p.m.

tilling
raking
edging
mowing
spreading
rolling
trimming
sawing
YOU CAN RENT THE TOOLS TO DO ALL THOSE THINGS FROM
A&C RENTALS
1885 FORT 598-6551

This APRIL SALE is for Real!
SUPER SAVINGS MONTH AT ELECTRON
PHILIPS MODULAR 4
The Philips Modular 4 is a great electronic design featuring four separate neat pull-out panels that are quality checked at every stage of assembly to bring you remarkable quality, sharpness and brilliance.
The Modular design offers you another outstanding benefit ... It's the set that seldom leaves home. Not only is the set reliable but if a problem does occur, your Philips service technician quickly replaces the faulty module, usually in less than fifteen minutes, right in your own home.
Remember—We Service What We Sell!
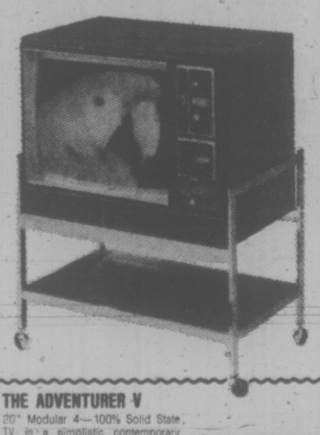
THE ADVENTURER V
20" Modular 4—100% Solid State TV in a simplistic contemporary style. Cabinet, constructed of hardwood solids, is finished in simulated natural walnut. A rollaway chrome finished rugged metal stand is available as an optional extra.
$579
THE MONTEREY
26" Modular 4, 100% Solid State console in handsome transitional styling, highlighted with trim bevelled top, fabric covered dual grille areas and recessed base. Cabinet finished with selected veneers of Natural Walnut and protected by the exclusive Philips Polyguard coating that resists many household spills.
$849.00

ELECTRON
TV SALES & SERVICE
100 BURNSIDE WEST 383-5432
Owned and Operated by Technicians
Easy Financing Terms Available CHARGEX

SPRING CLEARANCE
SALE
OVER 50 USED 1974-1975 VW BEETLES
• CUSTOMS • SUPERS • SUNBUGS
—7 DAYS ONLY—
SATURDAY, APRIL 3RD TO SATURDAY, APRIL 10TH
SALE FROM $2495
The Volkswagen award for physical fitness
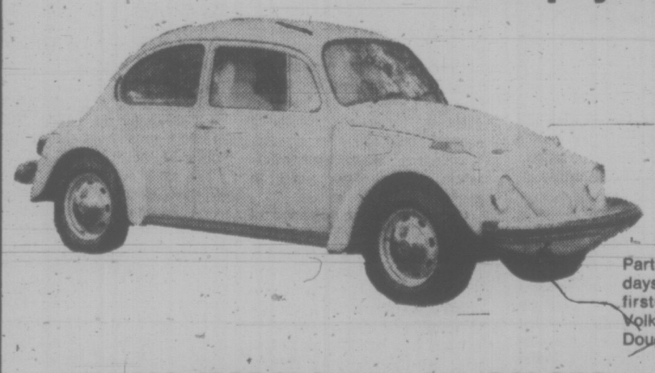
guaranteed 100%
Parts and Labor, Powertrain only. For 30 days or 1,000 miles which ever occurs first from the date of purchase on Volkswagens and Audi to be serviced by Douglas Volkswagen.
■ ALL MODELS ■ ALL COLORS ■ LOW MILEAGE
■ WARRANTY ■ ALL RADIO EQUIPPED
HERE'S SOME OF THE MANY GOOD REASONS WHY YOU SHOULD BUY YOUR BEETLE FROM DOUGLAS VOLKSWAGEN
1. We stand behind our product.
2. Each car goes through our computer diagnostic.
3. Quality product comes with quality service.
4. Buying used cars needs trust.
DOUGLAS VOLKSWAGEN LTD.
3329 DOUGLAS ST. SALES—LEASE—PARTS—SERVICE 388-5466
(Dealer Licence Number 00341A)

ENJOY BICYCLING
Lectures/Trips
Starts Apr. 12, 7:30 p.m.
Y Members $25—Non-Members $30
YM-YWCA 4-2 386-7511

Historic Pig War Trivia Sought

Patricia Milliren wants to rekindle the human side of the Pig War, the non-war that wasn't fought 104 years ago.

The war, touched off in 1859 after one of a number of American squatters shot a pig belonging to the Hudson's Bay Company factor, ended in 1872 with the German kaiser arbitrating the international boundary and declaring the island American. During the 13 years of dispute, no shot were fired, but both British and American garrisons were staffed on the island.

The war is officially well documented, but what isn't known so much about is the personal, the family and community life in the military garrisons and farms and civilian outposts of empire during the island dispute.

"Some of te picky details," is what Milliren is after. "Like what kind of food they ate, what dances and music they had; did they make trips anywhere, and did they (soldiers) like the men they lived with."

Milliren is ranger-interpreter at San Juan National Historical Park and is trying to assemble research to flesh out a picture of day-to-day life of the U.S. and Royal Marine garrisons which shared the island pending arbitration of the border claims.

She has been to the Provincial Archives and to American sources of historic documents dealing with the Pig War, but these archieves have little if any of the personal papers, letters and diaries that were kept by men and women of the day, and it is these which are most revealing of their social and private lives.

For examples, she said in an interview, she had come across letters written by Susan Allan, wife of Lieut.-Col. Harvey Allan, one of the American commanders of infantry who had been garrisoned on San Juan for a year.

She spoke of the food, the clothing, what the children were doing and described even the wallpaper in their house — exactly the sort of "picky detail" the park ranger is looking for.

The job becomes more difficult because those most conscious of day-to-lay routines would be the women, of whom there were few because in the garrisons, only officers were entitled to have wives with them.

She has found some military correspondence that went beween the British camp and Victoria or the garrison at Esquimalt, and she has a description of the commander's house erected at English Camp on the site of the original tent camp.

Apparently there were fewer women associated with the British troops because during the whole period there were only two different commanding officers, indicating less frequent rotation than in the American encampment.

"I would also be interested in letters, diaries and personal remembrances of other Royal Marines who were camped in the Victoria area about the same time period, and I would be pleased to talk with anyone who had relatives involved in the San Juan dispute," the ranger said.

Persons having such information may contact Milliren by writing San Juan National Historical Park, Box 549, Friday Harbor, Wash., 98250, or by calling 206—378-2240 any weekday before 3.30 p.m.

Hopefully, the ranger said, a dossier of life in the San Juan group as it was seen by the troops will be available to visitors to the park this summer.

SETTING DIRECTION for Esquimalt's new waterfront promenade along West Bay are Brian Slater (left) and Reg Parlby of Wheaton Construction Ltd., doing preparation work on a casting bed for concrete beams. The walkway, on completion, will be a concrete base with wooden plank surface and is starting in the Head Street area this month and will continue to Barnard Park.

Theft-Ring Round-Up Results in 11 Charged

Eleven persons have been charged in connection with what city police say was a large theft ring.

One adult and 10 juveniles face 242 counts and police say five more persons may be charged as the probe continues. The value of items taken in the 96 offences totals more tha $20,000 and nine homes have been searched under warrant.

The case began about 4 a.m. Sunday when Constables Peter Bridgewood and Dennis De Franc on patrol in Victoria West stopped two bicycling youths for a routine check.

The boys ran but were caught because they stopped to pick up chocolate bars and cigarette packages which spilled from their pockets.

A police spokesman estimated that as many as a dozen of the 96 crimes had not been reported to police before the culprits admitted them.

One youngster was said to have taken police around Victoria and Esquimalt to show where 61 crimes were committed.

Money Woes Disrupt EEC

By JIM HOAGLAND
The Washington Post

LUXEMBOURG — Continuing record levels of unemployment and disorder in European currency markets took the spotlight away from the dream of an integrated, strong Europe Thursday as the political leaders of the nine Common Market countries opened a summit conference here.

The summit, the fourth formal meeting of the Common Market chiefs of governments, was originally scheduled to take some key decisions on the long-range goal of political and economic integration for the European Economic Community in the 1980s.

But the presidents and prime ministers assembled here turned their attention immediately to the Common Market's pressing economic and monetary problems, which in recent weeks have become a clear threat to the unity they have already achieved.

Painful reminders that Europe as a whole still lags far behind the United Sates in economic recovery confronted the Common Market leaders as they gathered.

A Common Market report issued in Brussels showed that 5.5 million people were unemployed in the nine countries at the beginning of the year. This was a 35 per cent increase over the 1975 figure.

The British pound sank to a new record low on foreign exchange markets Thursday, reaching a selling price of $1.88 in London. The French franc and Italian lira have also been hit by unofficial devaluations this month.

Monetary unity was to have been the first keystone of an integrated Europe. But the great disparity in rates of economic recovery and inflation inside national borders has effectively divided Western Europe into two monetary camps: the weak-currency countries of Britain, Italy and now France, and the strong currency nations led by West Germany.

France, which tends to see fixed exchange rates as a cure-all for Europe's financial problems, successfully demanded that economic and financial matters be taken up first at the two-day summit.

This effectively reduced the time available for discussion of two controversial issues that were supposed to dominate the meeting. They are the direct election of a European Parliament by the spring of 1978 and a lengthy report made by Belgian Premier Leo Tindeman calling for a substantial strengthening of Commorf Market institutions to achieve European unity in the next decade.

But there was pessimism here that the summit would approve any specific financial proposals. France had wanted to propose changes in the joint European currency floating mechanism known as the snake, but evidently gave up on this in the face of West German opposition to discussing the snake or a possible revaluation of the German mark here.

The opposition was conveyed privately to France earlier this week and made known to the press here Thursday.

GONDOLA CRASH LAID TO CABLE

VAIL, Colo. (UPI) — A preliminary investigation, monitored closely by the U.S. Secret Service, has determined a frayed cable was responsible for derailing two gondola cars and killing four persons at the ski resort where President Ford spends his winter vacations.

George Tourtillot, a forest service investigator, said the first of two gondola cars became jammed and fell at a lift tower 1,000 feet beyond the frayed cable. The second car fell after it collided with a third car.

Three women were killed instantly and a Massachusetts teen-ager died two days later. Eight others injured in the accident survived.

Ford spends his winter vacations at tse Rocky Mountain ski resort and he rode the gondola with his guards as recently as last December. Secret Service officials in Washington said they were watching the federal investigation closely in the interests of Ford's safety.

It will be three or four weeks before a full report on the accident is available because of the 'complexity of the situation and the quantity of data requiring analysis."

Yorkshire House
935 FAIRFIELD ROAD
OPEN HOUSE, DAILY 2 TO 5
(Weekends by appointment)
DON'T DELAY — ONLY TWO LEFT
1. MAIN FLOOR CORNER — $44,000
With garden-level patio
2. TOP 4TH FLOOR — $43,500
Protected north side of building
Both suites are two-bedroom with 1½ baths. Secure underground parking with controlled entrance. Located within easy walking distance of City Centre and Beacon Hill Park.
TRADES OR TERMS
For Appointment to View
TED BOWDEN REALTY — 383-5524
3-31

115 ACRES of LAND
METCHOSIN
Development property is not plentiful in this area, but this choice parcel is available loaded with potential, seeping with history and located only minutes from Victoria and close to The World College. Approximately 5 acres of Lake Blinkhorn on property. Small Lake Blinkhorn rises 800 feet offering fantastic views and building sites. Acres and acres of riding, ½ mile road frontage on Kangaroo Road. Present zoning 10 acre parcels, but for the business visionary, this unique property offers
FUTURE FANTASTIC!
Check with OLIVE WEBBER
478-5561 BLOCK BROS. LTD. 384-9267
4-2

OPEN HOUSE
BY BUILDER
SAT. AND SUN., 1 to 5 p.m.
GORDON HEAD

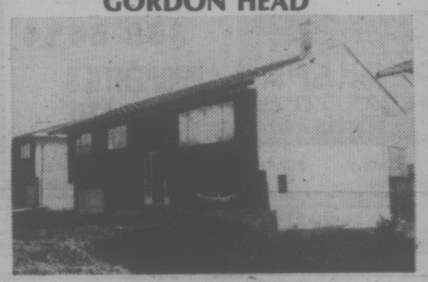

1759 KENMORE
3 Bedrooms, floor to ceiling stone fireplace in living room, kitchen with plenty of cupboards, 1½ baths. Wall to wall, sundeck off dining area. Drive-in garage. Basement rough-in 3-Pce. bath, bedroom, fireplace.
R. W. ROSE, Building Contractor
4-2 Phone 477-8732 anytime

Superb Sophisticated Elegance
arran house
NOT JUST A CONDOMINIUM
A LIFE STYLE
open for your inspection
from 1:00 - 6:00 p.m.
545 Rithet St.
(one block from Dallas, between Menzies and South Turner) or call for an appointment at your convenience
NEWSTEAD REALTY LTD. 598-5166
Two bedrooms from $49,000
4-1

arran house arran house arran

934 FOUL BAY ROAD
OPEN HOUSE
SAT. 1:30-4:30

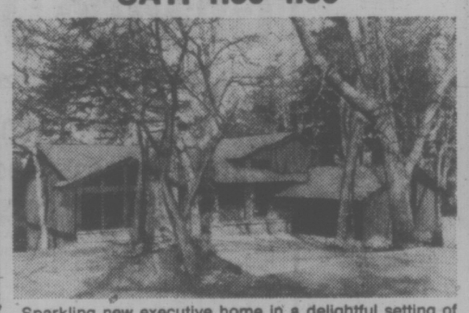

Sparkling new executive home in a delightful setting of Oak Trees. Some of the special features are a burglar alarm system, remote controlled doors for the double garage, built-in vacuum cleaner, large family room off the kitchen, three fireplaces, three sets of plumbing. Priced at $149,500. To preview this beautiful home:
CONTACT
DAVE TAYLOR
Bus. 386-6796 Res. 384-2718
WESTMONT REALTY LTD.
386-6796
4-2

4-2
ROCKLAND AVENUE
Apartment Building
Modern accommodation in a prime location. Five 2 bedroom, one 1 bedroom, 1 bachelor owner occupied, beautifully maintained. $138,500.

J. H. WHITTOME & CO. Ltd. 388-4271 JOE MANTON 382-5211

A CHATEAU

2 acres of grounds, 15 minutes from city, opposite Parklands — Beside a golf course. Beamed 22x24 living rm., huge 14x14 dining rm., two bedrooms 14x21, — one with 5-pce. ensuite, den, library, sewing rm., 2-car garage, circular open stairway in turret, oak floored elegance. $115,000.
595-2904 THE ZIEGLERS 592-1768
595-5171
Realtor
Canada Trust
1537 Hillside Ave.
4-2

DISPLAY REAL ESTATE
Pages
CLASSIFIED REAL ESTATE

230 Acreage for Sale and Wanted
240 Business Opportunities
241 Business Opportunities Wanted
247 Commercial or Industrial Properties
258 Condominiums and Townhouses
253 Country Homes and Properties
270 Exchange Real Estate
290 Farms for Sale and Wanted
263 Garages for Sale, Rent, Wanted
293 Gulf Island Properties
250 Houses for Sale
265 Houses Wanted to Buy
295 Listings Cancelled
268 Listings Wanted
271 Lots for Sale
294 Mainland and Out-Of-Province Properties
273 Property for Sale
274 Property Wanted
244 Revenue Property
248 Revenue Properties Wanted
285 Up-Island Properties
288 Waterfront Properties

See 3rd Section of This Newspaper

Chateauneuf
1149 Rockland Avenue
. . . a must-see-for-yourself residence
If you have thought about trying condominium living, take a look at Chateauneuf before you make a final decision.
Most of the people who have purchased our quality two-bedroom homes are experiencing this new life-style for the first time. They liked what they saw. Maybe you should see it too.
If you need transportation, give us a call at 382-2134, and we will try to arrange a ride for you.
VIEWING TIMES:
Representative suite ready for viewing;
Monday to Saturday,
1 p.m. to 6 p.m.
FARMER Investments & Realty Ltd.
382-2134 388-9989
4-2

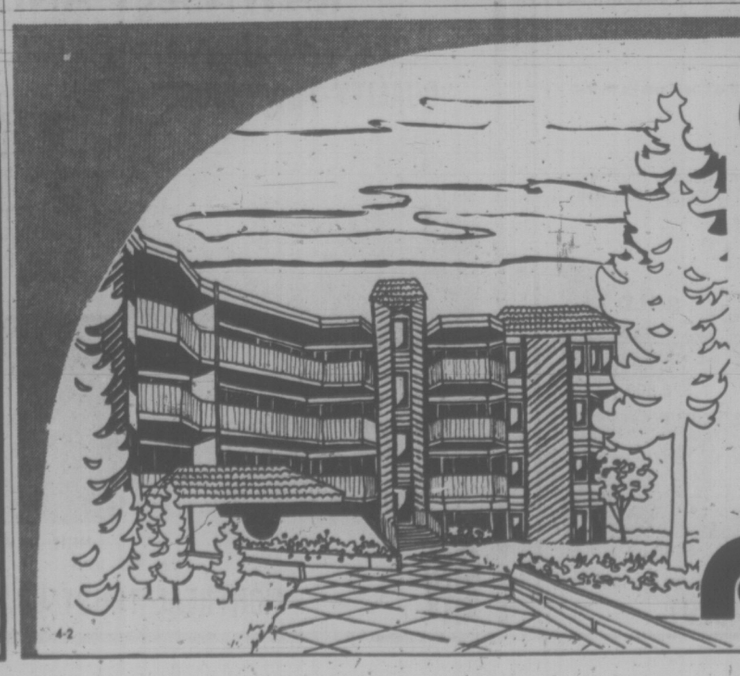

MP Says Senator 'Lackey' for IAC

OTTAWA (CP) — A New Democratic Party MP Thursday accused senators of "passing laws for themselves" by approving a bill allowing the conversion of IAC Ltd. into the Continental Bank of Canada.

John Rodriguez (Nickel Belt) rattled off a list of senators who sit on corporate boards with directors of IAC, the country's largest finance company.

His comments came during a stormy Commons discussions of a private bill to establish the proposed bank. The NDP and Social Credit Party are conducting a lengthy debate on the bill, already passed by the senate.

Rodriguez said the bill, which would grant the new bank a series of exceptions to The Bank Act, shows the incestuous relationship between Liberals, Conservatives and the corporate establishment.

Rodriguez's speech enraged Liberal MPs who rose to object to his choice of words.

Jean-Robert Roy (L — Timmins) said Rodriguez was insulting his constituents with his comments.

John Reid (L — Kenora-Rainy River) is acting as a lacky, a footman and a flunky for the corporate sector by sponsoring the bill, Rodriguez said

Arnold Peters (NDP — Temiskaming) said the directors of IAC are asking for changes to The Bank Act.

Andre Fortin (SC — Lotbiniere) said the Commons would be setting a precedent by allowing the proposed bank a series of exceptions to the act.

Rather than create more competition, the new bank would only increase the monopoly among banks, he said. It would be premature to pass the bill prior to the 10-year review of The Bank Act in 1977.

One of the exceptions in the bill would allow IAC directors who are directors of other banks to remain on the new bank's board for two years.

Under The Bank Act, directors of one bank may not sit on the board of another bank.

DAIRY POLICY TO CABINET

OTTAWA (CP) — An announcement on the federal government's dairy policy for 1976 was postponed Thursday after Agriculture Minister Eugene Whelan failed to win cabinet support for some substantial changes in the program.

"If there are any major changes, they have to be approved by cabinet and we haven't reached that stage yet," Whelan said in an interview.

Asked if the changes involved an increase in funds for the program, Whelan replied. "That may be a part of it, but there's more than money at stake."

Whelan said the announcement would likely come Monday, after he held further talks with dairy officials and cabinet.

Mounting pressure from groups such as the Dairy Farmers of Canada, the Liberal party caucus and some provincial premiers has forced Whelan to make last-minute changes.

Cabinet met for almost four hours Thursday without coming to an agreement on the policy, usually announced April 1.

The government already has said direct federal subsidies this year will be cut by five per cent — a reduction of $13 million from the $275-million total in 1975.

The reduced government payments to dairy farmers — most of them in Ontario and Quebec — will have no direct effect on the price of milk or dairy products in the stores. It is designed to discourage production in the face of a glut on world and Canadian markets.

The announcement will spell out details of the 1976 program for subsidizing and regulating the industrial milk business, the branch of the dairy industry that produces cheese, butter and milk powder as opposed to fresh fluid milk and cream.

The Canadian Dairy Commission, which buys the milk powder for 64 cents a pound, is faced with a major financial loss because of the massive domestic and world surpluses.

Canadian production was up 15 per cent last year and the annual consumption of about 125 million pounds of powder represents a little more than one-third of what is now in storage.

Language in Schools Best, PM Agrees

OTTAWA (CP) — Prime Minister Trudeau said Thursday he agreed with Official Languages Commissioner Keith Spicer that the easiest way to promote bilingualism is to teach both English and French in the country's schools.

He was replying in the Commons to Social Credit Leader Real Caouette who said the training of 50-year-old public servants in a second language is a waste of time.

The real way to promote bilingualism is to teach young children both official languages in school, said Caouette.

The comments came a day after Spicer tabled his annual report, which criticized government language training for public servants and urged a shift in the government's emphasis to the schools. (See also Page 22).

The Commons appeared to go along with these recommendations as it gave unanimous consent to a motion urging federal authorities to negotiate with Ontario to ensure continuation of an experimental French immersion program in the Ottawa area.

Hugh Poulin (L-Ottawa Centre) said the program in four area school boards is to end at the close of the current school year when special federal funding runs out.

Trudeau said the federal government already provides $125 million a year to the provinces to encourage bilingual education programs. The provision of better language training in the schools is a provincial responsibility, he said.

Opposition Leader Joe Clark said the Spicer report points to "an extraordinary under-utilization" of the language training by English-speaking graduates, most of whom use little French when they return to their jobs.

Treasury Board President Jean Chretien said Spicer had pointed out that progress toward bilingualism in the federal government was being made.

Chretien, minister responsible for bilingualism in the public service, said outside the Commons he was willing to adjust the language training programs to different needs. He termed the program "very large and difficult."

Syncrude Issues 'All Resolved'

OTTAWA (FP) — Federal Energy Mines and Resources Minister Alastair Gillespie says that Ottawa, Alberta, Ontario and the three private oil companies in Syncrude Canada Ltd. have "resolved all of the major outstanding issues" standing in the way of a formal agreement on the $2-billion oil sands extraction plant, including the controversy over the rights to six oil sands leases associated with Syncrude.

Gillespie told the House of Commons that the leases in question now partly held by Atlantic Richfield Canada Ltd. would not only be turned over to the three new government Syncrude participants, but also that "it will be done at no cost to those participants."

In an interview, the minister said that the formal agreements and undertakings, consisting of more than 19 complex legal documents, should be signed by the six participants, including the three new government participants, later this month.

It took another "summit meeting," as Gillespie described it, to finally clear this week the log jam that has been blocking the controversial large-scale oil sands extraction plant since the first "summit" meeting in Winnipeg more than a year ago when Alberta, Ontario and Ottawa agreed to help save the financially-troubled Syncrude project.

While earlier bilateral ministerial meetings and meetings between officials had clarified such major issues as the rates of return to be charged by Alberta Energy Co. subsidiaries for a pipeline and utility plant, still unresolved earlier this week was the critical issue of whether, how, and when the three new government participants would get the interest in the six oil sands leases still retained by Atlantic Richfield Canada Ltd., the company which first sparked Syncrude's financial troubles more than a year ago when it withdrew from the consortium.

Gillespie said Thursday Alberta Energy Minister Donald Getty has given Ottawa and Ontario the long sought after "satisfactory assurances" about the future of the six leases in question.

Gillespie explained that the assurances from Getty are that "those leases will not be renewed and will be transferred to the new participants."

DISPLAY REAL ESTATE Pages

CLASSIFIED REAL ESTATE

240 Acreage for Sale and Wanted
240 Business Opportunities
241 Business Opportunities Wanted
247 Commercial or Industrial Properties
250 Condominiums and Townhouses
253 Country Homes and Properties
270 Exchange Real Estate
290 Farms for Sale and Wanted
263 Garages for Sale, Rent, Wanted
293 Gulf Island Properties
250 Houses for Sale
265 Houses Wanted to Buy
295 Listings Cancelled
268 Listings Wanted
271 Lots for Sale
294 Mainland and Out-Of-Province Properties
273 Property for Sale
274 Property Wanted
244 Revenue Property
245 Revenue Properties Wanted
285 Up-Island Properties
298 Waterfront Properties

See 3rd Section of This Newspaper

OAK BAY
1447 St. David
Luxury Condominium Suites For Sale
3 LARGE 2-BEDROOM SUITES
2 LARGE 2-BEDROOM AND DEN SUITES
• Fireplaces • Quality Carpeting • 5 Appliances
PRICED FROM $79,000
For Appointments to View Call 592-2407
Whyte & Gower
OAK BAY PROPERTIES LTD. 2227 Oak Bay Avenue
"Victoria's Leading Condominium Brokers"
3-20

EVERGREEN HILL
FIFTEEN CONDOMINIUM SUITES at 1188 YATES ST.
A quality development of EXCELLENT DESIGN ON A DOWNTOWN LOCATION
OPEN TO VIEW DAILY FROM 1 TO 4:30 P.M. (Except Sunday)
All suites are two bedrooms with two bathrooms, and have large family kitchens.
FOR VIEWING ANYTIME, CALL 388-6454
REALSPAN PROPERTIES LTD.
BOB MURPHY 592-7250 BLAKE CROTHERS 652-2553 J. F. COLWELL 592-9828

4 AND COUNTING DOWN
That's all. Today only 4 more discriminating buyers can capitalize on this unusual opportunity to purchase one of Victoria's best located condominiums.
Waltham House
1101 HILDA ST.
Corner of Cook and Hilda
Spacious 2-bedroom suites, 1½ bathrooms, located close to shopping, buses, Beacon Hill Park and the Dallas Waterfront.
PRICED FROM $42,500
TRADE YOUR HOME
OPEN TO VIEW MON. TO SAT. 1:30-4:30
Special appointments Call 592-2407
Whyte & Gower
2207 OAK BAY AVE.
VICTORIA'S LEADING CONDOMINIUM BROKERS
3-25

SALES MANAGER REQUIRED
For a new Real Estate office opening in Langford Business section approximately May 15, 1976. Please state qualifications and salary expected. Reply in absolute confidence to ELLWOOD NAULT or JOHN COCKRILL, NANAIMO REALTY (VICTORIA) LTD., Suite No. 202, 493 Burnside Rd. E., Victoria, B.C.
Nanaimo Realty
A Division of Great National Land & Investment Corp. Ltd.
3-31

CALL YOUR CANADA TRUST REALTOR 595-5171
Realtor
Use a Canada Trust Interest Free Loan secured by the equity in your present home to purchase a Grande Oaks Townhouse

OVER ⅓ SOLD!
3968 Cedar Hill Road
Grande Oaks
Adult Oriented Luxury Townhouses
Open Mon. to Sat. 1:00-4:30 P.M.
PRICED FROM $58,000
Grande Oaks is an excitingly unique townhouse development. The accent is on quality and extensive landscaping. You are invited to view these two bedroom, one level homes, featuring fireplaces, ample storage, plush carpeting, front and rear patios and separate Recreation House with sauna, swirlpool and lounge. Don't be disappointed, choose your unit while there's still a fine selection.
3-12

TRADE YOUR HOME
FOR A LARGE 2 BEDROOM SUITE in
East Park
Overlooking Beacon Hill Park — close to shopping transportation and seafront, these spacious 2 bedroom suites offer the ultimate in retirement living.
OPEN HOUSE
1050 Park Boulevard
(Corner of Cook)
MONDAY TO SATURDAY 1:30-4:30
Priced to sell — from $43,500
For Special Appointments to View
Call 592-2407
Whyte & Gower
OAK BAY PROPERTIES LTD.
2227 Oak Bay Avenue
"Victoria's Leading Condominium Brokers"
2-10

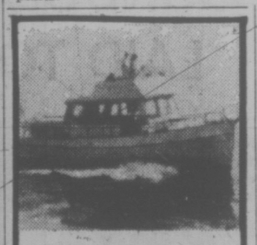
GRAND BANKS 36
Twin Diesel Luxury Ship
Economical safe cruising with 1000 mile range, like new condition, fridge, generator, stereo, davits, etc. Super Family Boat.
Vancouver Island Development Corp.
386-1381 598-1470
3-31

CONSIDER A MOBILHOME
of good quality in a pleasant parklike setting
THE ADVANTAGES:
1. Home purchase price is one-fifth to one-third of the price for a normal home with land.
2. Property taxes are absorbed in full or almost in full by the annual home owner grant.
3. Home owner purchase grant usually applies.
4. Comparatively very low service and maintenance costs.
5. Homes are usually sold fully equipped with appliances, drapes, carpets, etc. often fully furnished.
THE DISADVANTAGES:
1. You don't own the land, you rent it.
2. There is normally less living and garden space.
Find out, compare, talk with the residents now living in mobile homes at "Hidden Valley", one of the finest parks in the province. Come and get the information you need, at our
OPEN HOUSE
"HIDDEN VALLEY", every Saturday and Sunday from 1:30-4:30 P.M. Turn north from the Trans Canada Highway, 2 miles past Thetis Lake, into Florence Lake Road, to the main Clubhouse (approx. 8 miles west of Victoria City Hall).
SEVERAL MOBILE HOMES FOR SALE FROM $14,000 - $27,900

$19,000 $23,100 $25,500 $25,500
$19,800 $21,750 $18,000 $18,900
Enquiries: You may ask about the homes at Hidden Valley or other locations (Malahat Area, Sooke) at any time at
ADMIRAL HOMES LTD., 2524 DOUGLAS ST., TEL: 386-3291
3-26

RAWNSLEY AND REAL ESTATE
"PROFESSIONAL ADVICE — EXCELLENT SERVICE"
"QUALITY TOWNHOUSE"

• 3 Bedrooms
• 2½ Baths
• Excellent Financing
• 11-Unit Complex
• Finished to Perfection
• Exclusive at $62,500
"UNSURPASSED VIEW LOT"
• Approximately 1.12 Acres
• Near Canoe Cove
• Good Well
• Ready to Build
• $49,900 (MLS

NEIL RAWNSLEY
Res. 595-1507 Bus. 386-2111
"Quiet Street in Colwood"

• OPEN HOUSE FRI. and SAT. — 1:30 to 4:30
• 4 Bedrooms • Panelled Den
• Family Room
• Immediate Possession
• $67,900 (MLS)
• 2963 PORCHER PLACE
MONTREAL TRUST CO. 1057 FORT STREET
4-2

Crime Probes Ruled Legal

OTTAWA (CP) — The Supreme Court of Canada upheld Thursday the provinces' contention that they have the right to establish crime commissions with the power to punish.

In a 7-to-2 decision, the high court rejected an appeal aimed at having the Quebec Police Commission's crime inquiry declared invalid.

The decision was a blow to the federal government, which had intervened in the appeal to argue that only parliament can create laws under which crime commissions can be established.

After the case had been heard, Justice Minister Ron Basford announced the law would be changed to permit provinces to hold inquiries. An amendment to that effect is still before Parliament.

The appeal involved Quebecers Nicol Di Iorio, 52, and Gerard Fontaine, 31, sentenced to 12 months each early last year for refusing to testify before the Quebec crime inquiry. Do Iorio said he was in ill health and Fontaine said he had a bad memory.

Both men, free on $25,000 bail each pending the appeal, now must serve their sentences.

Their lawyer, Leo-Rene Maranda of Montreal, had argued that they should be set free because Sectin 19 of the Qubec Police Act, under which the inquiry was established in 1972, is unconstitutional. That section changes the rules of criminal law, an exclusive jurisdiction of Parliament, by empowering the commission to jail persons for refusing to testify, he said.

Ottawa's lawyers supported that argument, saying the provinces have no power to become involved in setting criminal law. Federal officials, however, were careful to say that Ottawa's intervention was necessary because a constitutional issue was at stake and was not designed to interfere with the Quebec commission.

The commission unearthed evidence of widespread sales of tainted meat in Quebec and parts of eastern Ontario. It also heard stories of gangland killings, extortion, gambling and other underworld crime.

Solicitor-General Fernand Lalonde of Quebec Thursday described as indecent the federal government's attitude on the abortive challenge to the constitutionality of Quebec's inquiry.

Asked by reporters if he considered it "funny" that Ottawa seemed to have prejudged the case to such an extent that it tabled corrective legislation before the Supreme Court of Canada rendered judgment Thursday, Lalonde replied:

"I don't consider it funny. I think it was indecent."

Alberta Deficits 'Alarming'

EDMONTON (CP) — Twenty-two municipal districts and counties in Alberta have reported an "alarming" total deficit picture of $3 million for 1975, Municipal Affairs Minister Dick Johnston said Thursday.

"Severe difficulties" are in store for municipal governments which continue to demonstrate poor budgeting techniques, he told a news conference.

The matter was raised in the legislature after Johnston warned the Alberta Association of Municipal Districts and Counties (AAMDC) Wednesday that half of them could face budget deficits of frightening proportions this year.

The minister said outside the house a breakdown of the 22 counties and municipal districts which have reported shows that 10 face budgetary deficits of more than $100,000, with seven of those over $200,000, three over $350,000 and one "nudging" $600,000.

The deficits are calculated on a calendar year for Alberta's 30 counties and 18 municipalities, several of which have not yet submitted their 1975 position.

"If we continue at this level of spending, it could lead to bankruptcy in two or three years," said Johnston, stressing that most counties and municipalities now have sizeable accumulated surpluses."

Gov't Gagging Gun Debate: Critics

OTTAWA (CP) — The Commons opposition maintained Thursday that the government is limiting debate on the peace-and-security bill before public opinion — which has included an avalanche of critical mail from gun clubs — overwhelms the proposed legislation.

Conservative House Leader Walter Baker (Grenville-Carleton) said a government motion to send the bill to committee after four more days of debate on second reading may be a result of public response to the bill.

NDP House Leader Stanley Knowles (Winnipeg North Centre) said most Canadians support the proposed gun controls, but a significant minority were alarmed by some of the proposals.

By closing the debate, the government would only reinforce the view of this minority that the proposals would be rammed down their throat, he said.

Government House Leader Mitchell Sharp, moving the motion, emphasized the bill will be before the Commons justice committee for weeks.

Justice Minister Ron Basford added that he will be open to suggestions for amendments and he looks forward to a parade of association airing their views before the committee.

Basford said misunderstandings about the gun control provisions are developing. They could be cleared up in committee, where detailed study will be given each clause of the bill.

CONTROVERSIAL CYC ERA ENDS

OTTAWA (CP) — The Company of Young Canadians shut the door Thursday of its red brick headquarters and on 10 years of controversial, often turbulent activity.

Remaining staff members, still bitter at the federal government's December decision to scrap the company, gathered Wednesday night for a final drink and to mourn the death of what executive director Douglas Bowie described as "a belief that the unorganized and the poor have the right to assistance in meeting the problems they face."

The company was established in July, 1966, by the late prime minister Lester Pearson who regarded it as an effort in the battle against poverty, disease, deprivation and inequality.

It died today — the first day of the 1976-77 financial year.

Prime Minister Trudeau decided to abolish the company to save roughly $5.5 million a year, about one six-thousandth of the federal budget.

In its original charter, the CYC was to "support, encourage and develop programs for social, economic and community development in Canada through voluntary service."

CADBORO BAY

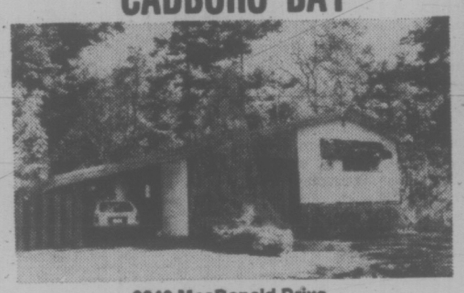

2640 MacDonald Drive
OPEN SATURDAY 2 to 4

Situated in that prime residential area of Queenswood and MacDonald, a comfortable split level home with 3 bedrooms, master with sliding glass doors to a completely private balcony ideal for that cozy Sunday breakfast. Spacious in-line dining and living room, with ceiling high bookshelves, and a model kitchen fully equipped with quality appliances. 26x12'6" family room. Workshop. 2 bathrooms. Offered at just $79,900.

TED WALFORD 477-1841 JOHN KEATS
598-1420 384-4262

BLOCK BROS. REALTY LTD.
4-2

OPEN HOUSE Sat. 1:30 - 4:00 p.m.
SOUTH OAK BAY — 1414 Monterey Ave.

FABULOUS TUDOR

28x15 Swimming Pool

Four bedrooms — (Master, 23x16, with red brick fireplace and 5-piece ensuite bathroom). Family room with red brick fireplace. Separate dining room with built-in liquor cabinet. Gracious living room with ship-deck flooring, red brick fireplace, exposed beams, leaded windows and french doors leading to garden. Spacious, elegant conservatory with red brick fireplace, fish pond, planters, brick wall and leaded windows. Roughed in recreation room with red brick fireplace.

$141,500 (good financing)

Exclusively listed with
W. G. MOORE, 479-3748

RIM ROBERTS INVESTMENTS & MANAGEMENT LTD.

Real Estate • Mortgages • Management
702-1175 DOUGLAS • Phone 388-6691
4-2

Pemberton, Holmes Ltd. SINCE 1887

1000 GOVERNMENT ST. 384-8124

COUNTRY SEAFRONT
6699 WELCH ROAD
(Off Martindale)
OPEN HOUSE
SATURDAY, APRIL 3,
1:30-4 P.M.

★ 2400 sq. ft. of custom living space, richly appointed — faultless construction.
★ 3 bedrooms plus panelled den, huge family room and dining room.
★ Unsurpassed views of Haro Straits, the Gulf Islands and the Cascades beyond.
★ 1 acre lot with 110 ft. of seafront.
★ Sound value at $133,000.

384-8124 GILES PERODEAU 656-4525
384-8124 JOHN BELL 477-2562

GONZALES BAY — EXCITING VIEWS
5 BEDROOMS — $135,000

This 3-year-old extraordinary contemporary designed home is situated almost a city block off main road, affording privacy. Lots of parking. Approximately 3,000 square feet of custom design featuring quality wall-to-wall carpeting throughout. Sea view kitchen includes double oven range, double door fridge, matching dishwasher. Washer and dryer in separate enclosed area off. Finished family room includes 2nd raised hearth floor-to-ceiling fireplace. 3 bathrooms, super large deck off den with darkroom attached. A must see, owners transferred. Low interest mortgage available. MLS 15299. For extra detail or for appointment to view please call

384-8124 C. A. CLIFF ANDERSON 477-3994

CENTRAL SAANICH

An outstanding waterfront property of 3.7 acres with 190 ft. of waterfront. Southern exposure, fine beach and swimming, good anchorage and magnificent view down Saanich Inlet. Many features include variety of fruit trees, tennis court, fenced paddocks and barns for six horses, single-level post and beam house has 4 bedrooms, 2½ bathrooms, fireplace, spacious sundecks and patio.

$250,000

384-8124 GILES PERODEAU 656-4525
384-8124 JOHN BELL 477-2562

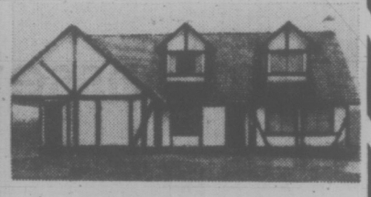

4130 CORTEZ PLACE
OPEN HOUSE
SATURDAY, 1-4:30 P.M.

Ideal family home located close to shops, university and Racquet Club. Traditional and attractive tudor styling is enhanced by quality contemporary finishing to offer you, the buyer who demands a little more for his money, 1800 sq. ft. of tailored living area. Come and see for yourself this Saturday — only $72,900.

MUST BE SOLD!

For further information contact
384-8124 JACK COLWELL 479-4670

4-2

BEAUTIFUL BROADMEAD
OPEN HOUSE — SAT., 1:30-4:30
4650 AMBLEWOOD

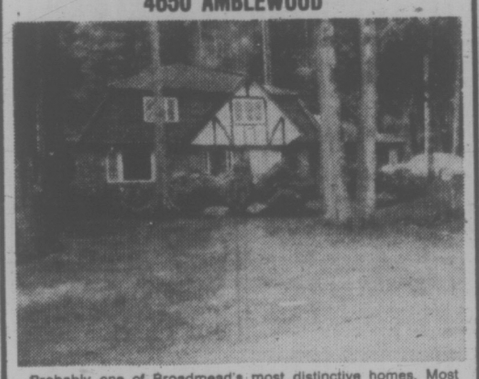

Probably one of Broadmead's most distinctive homes. Most beautifully finished with quality evident everywhere. 15'x19' living room with floor-to-ceiling raised hearth cut-stone fireplace. 11'x13' formal dining room. Small chalet balcony off one bedroom. Family room off kitchen has fireplace, glass doors to a patio. Four bedrooms with master en-suite. Utility room with 3rd bathroom. Model kitchen with countertop range and wall oven. Breezeway to 2-car drive-in garage. Parklike grounds with house so well placed on lot as to allow sweeping lawn to roadway. For personal showing, call F. WILLS, 384-0581. Reduced to $125,000. No. 15787.

4-2 Wills & Wonnenberg Realty Ltd.

BRENTWOOD
OPEN HOUSE SAT. 1:30-4:00

1032 Waverley Terrace (off Verdier) $68,900

Luxurious 2-year-old home with seaview, 3 bedrooms with room for more, dining room, fireplace, 3 bathrooms and a nicely-finished recreation room with bar. All this on a high 0.25 acre lot. Compare this to any new home on the market for the same price. It's bigger and better.

GERRY FINNIGAN in attendance
592-2431

OAK BAY BORDER
OPEN HOUSE SAT. 1:30-4:00

1748 Lee Ave. $59,900

Expansive, very solid, older character home offering over 1700 sq. feet of living area, close to all schools, shopping and the Oak Bay Community Centre, 4 bedrooms, full basement, nice lot with garden and fruit trees. Just a great family home.

GLENN NICHOLLS in attendance
592-2431

LANSDOWNE PROPERTIES LTD.
4-2

OPEN HOUSE
SAT. 2-4:30
179 ATKINS ROAD
(Under Thetis Lake underpass, then turn immediate right)

Green pastures, trees and trout stream at rear give this white colonial a peaceful setting only 15 minutes from town. Custom built 7 years ago for the present owner, it features beamed ceilings in the living room, a unique old brick fireplace, 3 bedrooms on the main floor. Full, bright, lower level features a 24x10 rumpus room with an old brick fireplace with sliding glass doors to cement patio. Also, there is a complete, self-contained, ONE-BEDROOM SUITE roughed in with an outside entrance. Lots of workshop area, double carport, huge sundeck, ½-acre of land. Asking $92,500. MLS No. 15895.

385-7721 CLIFF SALMOND 477-3626
GARDNER REALTY LTD.
4-2

University Park Terrace
1870 McKenzie
at Gordon Head Road

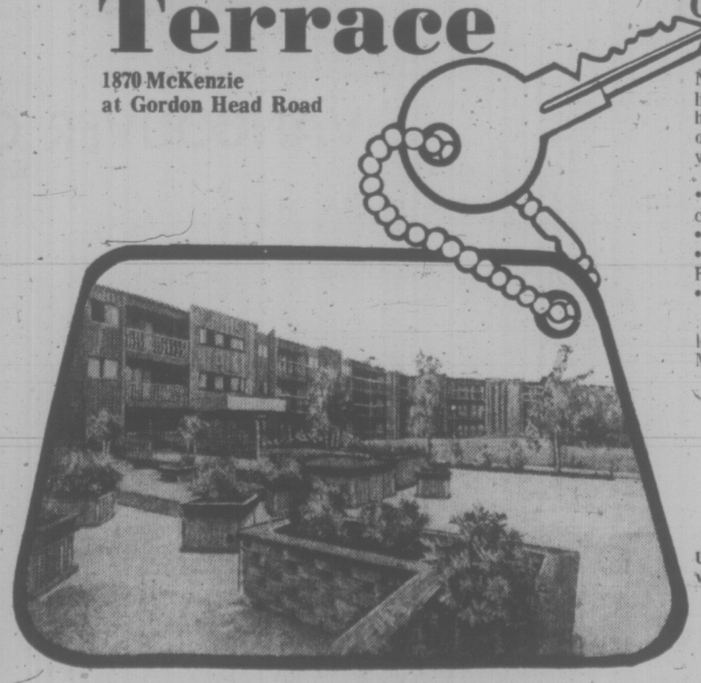

Deluxe One- and Two-Bedroom Condominiums

Not only will you enjoy living life to the full in your brand new home but also you'll enjoy these outstanding features — right at your door!

• Whirl Pool • Sauna • Exercise Room • Rec. Room • Patio • Courtyards • Billiard Room • Play Room • Private Reading Rooms • Underground Parking • A Bike Room

. . . plus the security of controlled entrances and a Resident Manager to cater to your needs.

Compare Value and Price!

University Park offers outstanding value at a most competitive price:

One-Bedroom Suites
$26,950 to $30,900
Two-Bedroom Suites
From $41,500

10% DOWN PAYMENT TO QUALIFIED PURCHASER

Open House Every Day

Hostesses on Duty 7 Days a Week. 1 to 6 p.m.

For Further Information please call 477-8549 or 386-2111

Diversified Holdings Ltd.
4-2

TORONTO MARKET TRADING

In addition to Canadian Press stock reports, bond and mutual fund prices, market quotations also are supplied by the following firms or agencies: Investment Dealers' Association of Canada, Richardson Securities, Royal Bank of Canada, Pemberton Securities, A. E. Ames & Co., Annett Mackay Ltd., Bongard Leslie & Co. Ltd., and Vancouver Stock Exchange.

TORONTO 1:40 P.M. STOCKS
Distributed by CP
Toronto Stock Exchange—April 2
Quotations in cents unless marked $
z—Odd lot. xd—Ex-dividend. xr—Ex rights. xw—Ex-warrants. net change is from previous board-lot closing sale.

Stock	Sales	High	Low	Close	net Ch'ge
A	and	B			
Abby Glen	3200	240	335	335	
Abitibi	6350	12½	12⅛	12½	+¼
Abitibi 7 pp	500	$38	38	38	+2
Abitibi 10	325	$50¼	50¼	50¼	-¼
Acklands	400	$14	14	14	
Afton Min	1000	7	7	7	
Agnico E	600	465	465	465	-10
Agra Ind	730	$7⅝	7⅝	7⅝	
Albany	13000	32	32	32	+2½
Alt East G	4750	$10⅛	10⅛	10⅛	+⅛
Alt Energy	5910	$9⅞	9	9	
Alta Gas A	1587	$13⅞	13	13	
Alta G P	400	$25¾	25¼	25¼	
Alcan	18678	$26⅛	25½	25½	⅞
Algo Cent	288	$14½	14½	14½	+½
Algoma St	870	$25½	25½	25½	+⅛
Algon	250	56	6	6	
Allarco Dv	100	$8¼	8¼	8¼	
Allmex	106	$5⅝	5⅝	5⅝	
Almin 4½p	275	$38½	38¼	38¼	
Alum 3rd p	600	$26	26	26	
Am Bonza	500	280	280	280	-5
Am Larder	16500	19	18	18	-1
Am Eagle	500	38	38	38	-2½
Am Leduc	1000	7	7	7	
Andres W	110	$10⅛	10⅛	10⅛	
Ang CT 290	250	$29	29	29	
Ang JJ Dev	600	113	113	113	-2
Aquitaine	6050	$20½	20⅛	20⅛	-⅞
Arbor C	2375	67	67	67	
Argosy	2250	10	10	10	
Args 250p	2200	$27¾	27¼	27¼	
Arjex	3100	$9⅛	8¾	9⅛	+⅛
Asbestos	2600	$30½	29½	29½	
Ashland C	900	9¼	9⅛	9¼	+¼
Atco A	1100	$14½	14	14	-⅛
Atl C Cop	1000	39	39	39	
Ato Hard A	700	$13½	13½	13½	
BC Sugar A	500	$22¼	22¼	22¼	+¼
BP Can	1742	59⅞	59¼	59¼	
Bad Boy	500	390	385	390	
Bannster C	1700	$10¼	10¼	10¼	-⅛
Bank Mtl	4604	$15⅛	15½	15⅛	
Bank N S	6019	$40½	39¾	40½	+1
Bankeno	1200	219	211	219	+3
B Con Nat	600	$15⅛	15⅛	15⅛	+⅛
Bartleo	100	190	190	190	-5
Bathrst p	500	$11½	11½	11½	
Becker B p	10900	$7½	7½	7½	-¼
Bell Canad	5733	$45⅛	45	45¼	+¼
Bell A pr	266	$45½	44½	45⅛	
Bell B pr	250	$45½	45	45½	
Bell C pr	100	$24½	24½	24½	
Bell 2 28	400	$25⅝	25⅝	25⅝	-⅝
Bell Can W	7900	340	335	335	+5
Beth Cop A	650	$12¼	12¼	12¼	-¼
Bi Hawk	1000	27	26	26	+1
Blakwod A	700	7	7	7	+½
Block Bros	1000	380	375	380	
Bombrdier	1171	275	270	270	
Border C	700	245	245	245	
Bovis Cor	3000	92	92	92	+1
Bow Valy	79307	$21½	19⅞	20½	+⅝
Bow Vly pr	100	$10¼	10¼	10¼	+⅛
Bramalea	200	$5⅝	5⅝	5⅝	
Brameda	1078	194	194	194	-1
Brascan A	5793	$11¼	11⅛	11⅛	
Brenda M	500	7½	7½	7½	
Bridger	900	440	430	435	+5
Brinco	1435	410	410	410	
Br Am Bnk	100	21½	21½	21½	+½
BC Forest	400	$22⅛	22⅛	22⅛	
BC Pack B	200	19	19	19	+¼
BC Phone	585	$11½	11½	11½	+⅛
BCPh 4¼ p	100	$47½	47½	47½	
BCPh 4 84	600	$11¼	11¼	11¼	
Broul Reef	3300	26	26	26	
Bruck C	700	56¼	54¼	54¼	¼
Brunswk	550	485	485	485	-5
Budd Auto	450	$6⅞	6⅞	6⅞	-⅛
Bulora Cor	14200	33	30	33	+1
Burns Fds	100	10¼	10¼	10¼	-¼
CC Yachts	200	380	300	300	
CAE A	100	$10¼	10¼	10¼	-⅛
Cal Pow A	370	528	28	28	
Cal P 5 40 p	z20	$83½	83½	83½	
Cal P 7 z p	z20	$78½	78½	78½	
Cal P 10 p	20	$103	103	103	
Calvert	2500	20	20	20	-1
Cam Mine	6000	36	35½	36	
Camflo	650	$10	9⅞	10	+⅛
C Chib A	300	440	435	440	
Camp RL	100	$22¾	22¾	22¾	-¼
Campau A	235	495	490	495	
Campau 7p	100	$7⅞	7⅞	7⅞	-⅛
Can Cem L	415	$11	11	11	+⅛
C Cem C p	100	$13¼	13¼	13¼	-⅛
Can Dev p	376	598	98	98	
C Nor West	8900	$7¼	7⅛	7¼	+⅛
Can Perm	1168	$17	16¾	17	+¼
CS Pete	10800	350	335	335	-10
C Cablesy	300	$14¼	14¼	14¼	+⅛
Cdn Cel	1950	$7½	7⅛	7¼	-⅛
C Curtis	600	50	50	50	
C Bx Gas	9000	335	330	330	
CG Invest	2000	$21	21	21	
C Hydrogas	6500	94	94	94	+4
C Homestd	900	$5½	5½	5½	
C Hydro	720	$7¼	7½	7¼	
Cl Bk Com	3645	527	26⅝	27	+½
CIL	400	24	24	24	
CIL pr	128	$39⅛	39⅛	39⅛	
Cl Powr A	250	$15½	15⅛	15½	+¼
C Malart	17500	41	40	41	+1
C Manoir	600	470	470	470	+5
C Marcom	1540	$5⅞	5⅞	5⅞	-⅛
C Merrill	560	$6¼	6¼	6¼	
C Occdental	500	$11⅞	11¾	11¾	
CWN G 4 pr	100	58½	58½	58½	
Canbra	1500	400	400	400	+10
Cancor	100	$20¼	20¼	20¼	
Carl Ok	8620	360	345	350	-10
Carma A	200	$10¼	10¼	10¼	
Cassiar	1800	$7½	7½	7½	-¼
Celanese	3920	$5⅞	5¾	5⅞	+⅛
Chib Kay	2000	10½	10½	10½	-½
Chieftain D	4200	9⅝	9¼	9⅝	+¼
Chrysler	2200	$18⅛	18½	18½	-¼
C-S 10¼	100	10	10	10	
Coch Will	7500	30	30	30	-1
Coldstm	283	45	45	45	
Coles Book	200	58½	58½	58½	
Comb Met	2500	20½	20	20	-½
Cominco	1084	$37⅛	37½	37⅛	+⅛
Com Cap	250	300	300	300	
C Holiday I	3020	320	315	315	+5
CHIns A p	100	19	19	19	
Con Chm A	500	55½	5½	5½	+¼
Con Bath A	920	$36¼	36½	36⅛	-⅛
C Bath 68 w	450	517	17	17	
Con Bldg	200	253	253	253	+2
Con Fardy	3354	360	355	355	+5
C Marben	500	42	42	42	-1
C Morsn	3500	175	170	170	-5
Cons Prof	28500	24	22	23	-2
C Rambler	900	155	155	155	-5
C Rexspar	19500	110	104	107	+5
Con Distrb	400	380	380	380	-5
Cons Gas	1995	$12	11⅞	12	+¼
Con Gas A	235	$55	52	55	
Con Gas D	100	20½	20½	20½	+½
Conwest	500	370	370	370	-5
Cooper C	100	465	465	465	-15
Cop Fields	290	120	120	120	
Corp Food	100	58	8	8	-⅛
Costin R w	z30	265	265	265	
Courvan	1000	8	8	8	-½
Craigmt	800	56	6¼	6½	-⅛
Cram R L	1390	$11	10⅞	11	+⅛
Crestbrk	700	430	430	430	+10
C Zelrba A	250	$18½	18½	18½	+1¼
Crow Nest	400	$34	34	34	-¼
Crush Intl	300	$10⅞	10⅞	10⅞	
Cuvier M	2000	92	92	92	-1
Cyprus	2946	$10⅛	10¼	10⅛	+¼
D to G					
DRG Ltd A	200	55⅞	5¾	5⅞	+⅛
Debhld B p	190	556	56	56	
Decca R	2260	55½	5⅛	5⅛	-¼
D Eldona	1000	38	38	38	
Denison	500	558	58	58	+½
Dist Tr A	1300	425	425	425	
Domain I	2250	$10¼	10¼	10¼	
Dome	1000	$38⅞	38⅞	38⅞	-½
Dome Pete	1354	$34¼	34¼	34¼	
D Bridge	950	$35⅛	35	35¼	+¼
D Explor	4000	20	19	19	-2
Dofasco A	3114	$27	26⅞	27	+⅛
Dom Store	2715	516	15¼	16⅛	-⅛
D Textile A	500	58½	8½	8½	-⅛
Domtar	835	$25⅛	25	25	
Dr Mc C A	300	515	15	15	-¼
Dunde Pal	1166	30	30	30	
Dunrae	257	10	10	10	
Du Pont	275	$19¼	19¼	19¼	
Dylex L A	z125	$7¼	6⅞	6⅞	
East Mal	240	208	208	208	-2
East Sul A	270	155	155	155	
Estn Can S	225	$14	14	14	
Eigo Mines	500	62	62	62	-1
Electro K	z300	55	55	55	
Elks Stors	250	$9¼	9¼	9¼	-¼
Falcon C	1960	$8⅛	8⅛	8⅛	-⅛
Falcon	155	$40⅛	40⅛	40⅛	+¼
Frm Mer p	100	$10½	10½	10½	+¼
Fed Diver	100	250	250	250	+25
Fidelity Tr	100	370	370	370	
Fining T	300	513	13	13	
Foodcrp LJ	100	305	305	305	+5
Foodex S	*470	558	5	5⅛	+⅛
P Seasons	900	360	360	360	
P Season w	z40	100	100	100	
Francana	500	$7¾	7¼	7¾	+⅛
Gaz S z p	150	$50¼	50¼	50¼	-¼
Gen Baker	200	*495	490	490	-5
GMC	764	$68½	68¼	68½	+½
Genstar L	2118	$27½	27	27½	+½
Gnstar L w	1220	58½	8	8¼	
Gnt Mascf	11500	157	150	150	-7
Giant Yk	100	56⅞	6⅞	6⅞	-¼
Gibraltar	*1500	$7½	7⅛	7½	
Glendale	300	180	180	180	+15
G Mckay A	250	58	8	8	
Granduc	100	168	168	168	-6
Gt Oil Sds	140	55¼	5¼	5¼	
GL Paper	2200	$28¼	28	28¼	+¼
GN Pin	1060	128	121	128	+8
Gt W Life	z8	554¼	54¼	54¼	
Gt West S	8700	495	480	480	-10
G West wt	z50	200	200	200	
Greyhnd C	z100	33	33	33	
Greyhnd	610	$18⅛	18⅛	18⅛	+⅜
Gulf Can	1734	$32⅞	32⅞	32⅞	+¼
Gulfstrem	13250	45	42	44	+1
H to L					
Halifax D	1500	235	235	235	-15
Hambro C	1550	250	250	250	
Hardee	13500	99	95	99	+4
Hard Crp C	300	5⅝	5¼	5⅝	
Harris J S	1500	460	450	450	-10
H Wood	2000	115	110	110	-10
Hawker S	225	$7⅞	7¼	7⅞	-⅛
Hayes D A	600	56¼	6½	6¼	+⅛
Holmgr A	200	535⅛	35⅛	35⅛	+⅛
Home A	1685	$30½	30⅛	30½	
Home B	300	527	27	27	
Horne Pf	100	370	370	370	
H Bramor	100	280	280	280	
Howden DH	300	5⅝¼	5⅝	5¼	
Hud Bay A	2125	521	20⅞	21	
H Bay Co	4525	$18⅛	18½	18	-⅛
HB Oil Gas	3181	$37½	37¼	37¼	
Hur Ern A	100	523	23	23	-¼
Husky Oil	1845	$21½	21¼	21½	+½
Husky E w	600	5616	6¼	6¼	
Hydra Ex	z30	21	21	21	
Hy's Ltd	200	290	290	290	
IAC	540	518	18	18	
IAC 4 p	z10	575	75	75	
ITL Ind	400	145	145	145	-3
IU Intl	4773	$10⅛	10	10¼	
Imasco A	100	527	27	27	
Imasco A p	z50	305	305	305	
Imp Oil A	6673	$23⅞	23⅝	23⅞	-⅛
Imp Oil B	125	$23⅞	23⅞	23⅞	
Inter City	1150	465	460	460	-5
Inter C B w	900	224	224	224	
Int Dix	300	165	165	165	+5
Intrmdco	*700	57	6½	6⅞	+½
IBM	296	$258	258	258	
Int Mogul	1000	260	260	260	
Inco A	2855	$32½	32	32	-¼
Inco B	200	$32½	32½	32½	
Intpr Pipe	38000	$13⅛	13	13⅛	+⅛
Inf Pipe w	3175	42	40	40	-2
Inv Grp A	200	57	7⅛	7⅛	
Irish Cop	2000	3½	3½	3½	
Irwin T A	200	235	235	235	
Island Tel	*100	59	9¼	9¼	
Jannock	300	557⅛	57⅛	57⅛	
Jannock B	212	$10¼	10¼	10¼	
Janor 6 p	250	562	62	62	+1
Jelex	z1000	14	13	14	+2
Joutel	3100	37	36	37	
K Tel Intl	2480	57⅞	7½	7½	-⅛
Kaiser Re	500	$10⅞	10⅞	10⅞	+⅛
Kaiser wt	750	58	7⅞	8	+¼
Kaps Tran	1400	197	195	195	-4
Keen Ind	100	300	300	300	
Kelsey H	200	597⅞	9⅞	9⅞	+⅛
Kenfinig	100	$12½	12½	12½	
Kerr A A	230	$11½	11½	11½	-⅛
K Anacon	4522	23	22	22	-1
Koffler A	725	420	420	420	
Labatt A	1620	$17	17	17	
Labatt A p	150	$16⅞	16⅞	16⅞	+⅛
Laidlaw B p	200	55	5	5¼	-⅛
LOnt Cem	*245	416	405	405	-5
L Shore	100	230	230	230	
Lakehead	1000	20	20	20	-2
Lambd M	500	130	130	130	+5
Lamb M A	1000	130	126	126	+1
Lau P 1 25	100	$14¼	14¼	14¼	
Leigh Inst	600	235	230	230	-10
Leons Pro	z50	$7¼	7¼	7¼	
Livingsto	5000	$14½	14½	14½	+⅛
Living w	99	$10⅛	10⅛	10⅛	+¼
Lob Co A	1400	470	470	470	-15
Lob Co pr	z20	$22⅞	22⅞	22⅞	
Lochiel	700	105	105	105	
Loeb M	2800	325	325	325	
Lost River	100	215	215	215	-5
M to O					
MDS Hlth	200	240	240	240	+15
MEPC w	500	40	40	40	-5
MLW Wce	*500	$14⅛	14⅛	14⅛	
Maclarn A	1300	$32	32	32	+1
Mclan H A	400	$9¼	9¼	9¼	
MB Ltd	6930	$20½	20	20⅛	-½
Madeline	500	225	225	225	
Magnason	450	320	280	280	-35
Magnetics	500	44	44	44	
Magnum	100	$21	21	21	+2½
Maislin I	100	385	385	385	-5
Majstc Wil	700	259	259	259	
Major H D	225	450	450	450	
Man Bar	z100	69	69	69	
Maplex M	272	325	325	325	
Marcana	8500	16	15	15	+2½
Martin	1250	10½	10½	10½	+1½
Mass Per	5901	$27¼	27	27¼	
Mas P 2 50	480	$25½	25⅛	25⅛	-⅛
Matchan	5000	13½	13½	13½	+1
Mc Adam	5000	42	41½	42	
Melchers	z50	365	365	365	
Melton A w	100	190	190	190	-10
Mentor	2000	183	179	183	+9
Mercantil	2720	$15⅛	14⅞	15⅛	+⅛
Merland E	19950	345	330	345	
Met Str 67p	z75	$13½	13½	13½	
Midrim	3000	10½	10½	10½	
Midwest	4500	18	17	17	
Molson A	300	$17⅞	17⅞	17⅞	
Moneco A	300	$18¼	18¼	18¼	+¼
Moore	2240	$48	47⅞	47⅞	-⅛
Multi Mn	3000	43	43	43	-1
Murphy	200	55⅛	5⅛	5⅛	
Mymar M	1111	45	45	45	-5
NBU Mine	300	250	250	250	
NSt Mark	2200	100	95	95	-5
NaChrs L	850	55½	5½	5½	
Nat Pete	z100	25	25	25	
Neonex	200	155	155	155	-7
New Alth	z125	8	8	8	
NB Tel	200	14¼	14¼	14¼	+½
N Dimens	500	28	28	28	+1
N Kelore	500	13	13	13	-1
N Senator	4080	10	10	10	-½
Nick Rim	2000	10½	10½	10½	+⅛
Noble M	1000	28	28	28	
Noranda A	3535	$35¼	34¾	35¼	+⅝
Noranda B	25	$35¼	35¼	35¼	
Norcen	10727	$12⅛	12⅛	12⅛	+⅛
Norcen B	z60	$21	21	21	
Norcn 150	z50	$20¼	20¼	20¼	
Nordair L	200	230	230	230	
NC Oils	300	$6¼	6¼	6¼	+⅛
N Canada	2500	31	30	30	-1
Nor Tel	3338	$36	35⅞	36	+⅛
NTecm B w	1050	$16⅛	15½	16	+½
Northgat	2000	$5	490	5	
NS Savngs	100	$12⅝	12⅝	12⅝	-⅝
Nowsco N	500	$15	14¾	14¾	-¼
Nu-Wst A	200	$15½	15⅛	15½	+⅛
Nufort Res	*3000	32	30	32	
Numac	2900	$10⅛	10⅛	10¼	+⅛
OPI Ltd	200	280	280	280	-5
OSP Ind	2500	405	395	400	
Oakwood P	6042	148	145	146	+6
Obrien	1000	79	79	79	
Ocelot Ind	3300	$13	13	13	
Ontario Tr	800	55	495	5	
Orctan A	800	270	270	270	
Oshawa A	320	55	5	5	
Ouisko	4000	14	13	13	-1
P to S					
Pac Coper	7000	80	80	80	
Pac Pete	9995	$30	29⅞	30	
Paloma P	z15	180	180	180	
Pamour A	16500	310	278	279	-35
Pan Centr	500	95	95	95	-10
Pan Ocean	78940	$17⅛	17½	17½	+2⅛
PanCan P	12240	522	21½	22	+⅛
Patino N V	1800	$14⅞	14⅞	14½	+⅛
Pembin B	120	330	330	330	
P Dept S	700	320	320	320	-10
P Jewl A	100	50	5¼	5¼	
Petrofina	300	$21	21	21	
Peyto Oils	653	380	375	380	+10
Phillips Cb	130	$9½	9½	9½	-¼
Pick Crow	z100	21	21	21	
Pine Point	z25	$32¾	32¾	32¾	
Pitts C	400	$5⅛	5⅛	5⅛	
Place G	2000	34	34	34	
Placer	850	$24	24	24	
Plysr 840	500	$23⅞	23⅞	23⅞	+¼
Pominex	2000	58	58	58	
Pow Corp	700	$10¼	10⅛	10¼	+⅛
Prado Exp	2000	170	170	170	
Precambr	1000	60	60	60	
Pre Cable	600	58	8	8½	
Price Co	1418	516	15¼	15¼	
Provigo	100	$10½	10½	10½	
Prov B Can	100	$13	13	13	+⅛
Que Man	1500	10½	10½	10½	+½
Que Sturg	500	111	111	111	
Ram	1075	335	330	335	+10
Ranger	6300	$15	14½	15¼	+¼
Raytrck	z25	63	63	63	-2
Readers D	200	$12	12	12	+¼
Redstone	5100	90	88	88	-2
Reed Pap A	200	$23¼	23⅛	23¼	
Reed Ostr A	200	$6⅞	5⅞	6⅞	-⅛
Reitman A	200	$12½	12½	12½	+⅛
Res Servic	2400	210	210	210	+10
Resnu Prp	4044	77	75	75	-2
Rileys D	700	105	100	105	
Rio Algom	775	$34¼	34¼	34¼	-¼
R Little	220	180	180	180	
Rolland	500	$7⅞	7⅞	7⅞	+⅛
Roman	1000	15	15	15	
Rothm 2p	z55	16	16	16	-4
Rothmn w	z50	230	230	230	
Royal Bnk	4013	$28⅞	28	28½	+¼
Russel H	1100	$11⅞	11½	11½	-⅛
Schneid p B	500	58	8¼	8¼	-¼
Scott York	2600	215	212	215	+4
Scotts	900	58	8	8	
Scurry Rn	500	$16½	16½	16½	
Seagram	3050	$27¼	27⅛	27¼	
Seaway pr	200	495	495	495	+10
Shaw LE A	500	57½	7½	7½	+¼
Shaw Pipe	100	56½	6½	6½	-⅛
Shell Can	5517	$16	15⅞	16	+¼
Shepard P	313	220	220	220	+15
Sherritt A	2575	57¼	7	7	-¼
Siebens	5000	$12½	12¼	12½	
Silvmg	2500	24½	24	24	
Simpsons	400	*56⅝	6⅝	6⅝	
Simpson-S	900	$10¼	10¼	10¼	+⅝
Sklar M	600	184	181	184	-1
Sklar W	700	102	100	100	-5
Skye Res	3000	310	300	310	+5
Somville p	100	527	27	27	+¼
Spooner	3000	23	23	23	
Steico A	7420	$28⅞	28⅛	28½	+¼
Steico B	125	$28⅝	28⅛	28⅝	
Steep R	100	*200	200	200	
Steinbg A	z55	$17¾	17½	17½	
Sullivan A	1100	156	152	156	+1
Sundie	108025	$11½	10½	11⅛	+¼
Systems D	935	300	295	300	+5
T to Z					
Talcorp	100	574	7¼	7¼	+⅛
Tara	389	$14¼	14¼	14¼	
Teck Cor A	420	405	405	405	-5
Tele Cap A	100	557⅞	5⅛	5⅛	
Tex Can	220	528	28	28	
Txsgff	14391	$35	34⅞	34⅞	
Thom Ind	5120	$7⅞	7½	7½	+⅛
Thom N A	1800	$13⅞	13⅞	13⅞	
Thom N pr	120	$36½	36½	36½	-2
Tor Dm Bk	6941	$18⅞	18¼	18⅞	+¼
Tor Star B	3930	$17⅞	17⅞	17⅞	
Total Pet	6900	56⅝	6⅝	6⅝	+⅛
Traders A	1280	$13½	13¼	13½	
Trader B p	z25	$20¼	20¼	20¼	
Trader 66 w	1175	110	110	110	
Trader 69 w	100	420	420	420	
Tr Can Res	3200	63	62	63	+3
Trans Mt	3750	$10½	10⅛	10½	
Transair	*500	175	175	175	
Trnsair w	1000	1½	1½	1½	
TrCan PL	4353	$12½	12	12	-⅛
TrCan A pr	z9	565	64½	64½	
TrCan B pr	100	$28½	28½	28½	+½
TrCan w	7902	17	15	16	-2
Trin Chib	2000	13	13	13	
Turbo R	3000	147	145	145	
Ulster Pet	1700	59	59	59	+1
Ultramar	100	300	300	300	-30
Uncomm Cp	225	$23⅛	23⅛	23⅛	
UGas A	625	57½	7½	7½	
UGas B	550	$19¼	19¼	19¼	-¼
Union Oil	1400	$10⅛	10	10	
U Asbesto	5500	55¼	5⅛	5⅛	-¼
U Canso	3350	$7⅞	7½	7⅞	+⅛
U Siscoe	4700	59	8¼	8⅛	-⅛
UW OG	1586	55	55	55	
Univr Gas	1200	450	440	450	+10
Upp Can	3100	118	115	115	-1
VS Serv A	100	460	460	460	+5
Versatile	410	$16½	16¼	16½	+⅛
Versatil A	1825	$15½	15⅛	15½	+⅛
Voyager P	2325	$12½	12½	12½	
Wajax A	100	$13½	13½	13½	-¼
Walk GW A	1365	$30½	30⅛	30½	+¼
Wrnto	100	480	480	480	
Weco Dev	500	245	245	245	
Weldwod	800	$13¼	13⅛	13¼	+¼
Westcoast	z66	$11¼	11⅛	11¼	-¼
Wcoast Pf	2244	$5⅝	5⅛	5⅝	+⅛
W Pet A p	350	516	16	16	+⅛
Wcoast T	174	$24⅛	24⅛	24⅛	+¼
Wcoast s p	100	$52¼	52¼	52¼	-¼
Wcoast w	1000	280	277	280	+6
Westeel	720	514	14	14	+⅛
W Derailta	9575	55⅞	5⅝	5¾	
West Mine	3100	360	350	360	
Westfield	6500	204	200	200	-5
Weetnhse	1060	523	23	23	

CANADIANS AID STUDY OF ZAIRE HEALERS

OTTAWA (CP) — Since Africans prefer traditional healers over modern doctors, the Zaire government, with Canadian assistance, will attempt to uncover the healers' success and possibly incorporate them into the country's health services.

The study consists of interviewing and observing the relationship between 250 volunteer healers and their patients for one year. Herbs used for treatment will also be examined.

The International Development Research Centre, a Canadian public corporation designed to adapt science and technology to the specific needs of developing countries, will support the study by the National Research and Development Board of Zaire, to the tune of $133,200.

The study is expected to be completed within two years.

VICTORIA GLASS
MIRRORS
ALL KINDS
388-4811 360 Bay 388-4141

GOLD QUOTES

THURSDAY

LONDON (AP) — Thursday's closing gold prices in U.S. dollars per ounce: London—$129.125; Paris—$131.18; Frankfurt—$129.44; Zurich—$129.125; Hong Kong—$128.22; Beirut—Closed.

Mortgage Rate Hike This Month?

By AL FORREST
Times Business Editor

Pressures on short-term interest rates are so great that the Bank of Canada may be forced soon to push all rates higher, according to investment house spokesmen.

The new round of increases could come this month.

Crang and Ostiguy Inc. in its latest money market letter says:

"The pressures in the short end of the market now are so great that we could see another increase in the (Bank of Canada) rate before the end of April and further increases in the prime lending rate of the chartered banks."

Some investment houses warned that unless the demand for loans cools off, even another increase by the Bank of Canada might not be enough to keep inflation in check.

They add that unless borrowers voluntarily reduce their requests, the federal government may step in with some form of credit controls.

McLeod, Young and Weir and Co. Ltd. says the present situation is similar to the spring of 1974 when bond interest rates soared from 9 per cent to 12 per cent in six weeks.

"It took the better part of a year for rates to get back to levels from which the disaster began and the recovery could not have happened if the Canadian and U.S. economies had not slid sharply into recession in the fourth quarter of 1974," the company says.

The company says the bond rate is not expected to jump quite as sharply this spring.

"However, short-term rates are not likely to fall much and could even go higher over the next month or so."

The factors pushing up the interest rate in 1974 were: strong domestic loan demand coupled with an increase by the Bank of Canada and an expansionist federal budget.

The same three factors are present now and the situation could become dangerous in terms of an upward thrust in interest rates.

Richardson Securities of Canada says "It is becoming increasingly more clear that unless people come to their senses (and reduce borrowing) then we are headed on a collision course for credit controls."

"Further rate hikes by the Bank of Canada will have no real effect on the problem areas."

Dominion Securities Corp. Harris and Partners Ltd. say the federal bank may have to raise interest rates once more to cool off the present situation.

Failing that, there might have to be some action by the chartered banks.

"A request by the Bank of Canada that individual banks not increase their foreign liabilities from current levels might suffice.

"Alternatively, or perhaps more probably, the bank could impose some form of publicized moral suasion requesting the banks to restrict their lending activities."

LONDON METALS

LONDON (AP) — Friday's closing metals (bid-ask) in pounds sterling per metric ton; silver in pence per troy ounce:

Copper — Spot 748-749.5; futures 770-771.
Tin — Spot 3,745-3,747; futures 3,760-3,763
Lead — Spot 218-219; futures 226-226.5
Zinc—Spot 412.5-413.5; futures 425-425.5
Silver—Spot 221.5-222; 3 months 226.9-227

FOOD BROKER SALES REPRESENTATIVE

Fast growing food broker requires a self-starting ambitious sales representative for coverage of wholesale and retail grocery trade in Victoria and Vancouver Island. Salary commensurate with experience and ability, company auto and excellent benefits program. **All enquiries strictly confidential and should be made in writing to Victoria Press Box 860.**

HONDA TRADES

Business is Fantastic With the All New Honda Civic Priced from $3276

FRESH NEW TRADES

1973 M.G. Midget $2340
1972 Cortina Hardtop $1580
1963 Mini ..... $ 695
1970 Cortina ..... $ 670
1967 Toyota 4-Door (one owner) $1180
1969 Cortina ..... $ 999
1970 Simca 2-Door ..... $ 844
1970 Sunbeam Fastback $1190
1971 Mustang $2777

Honda is what the World is Coming to

HONDA CAR CENTRE
909 Yates St. 386-6707
Dealer Licence Number 846A

Three Takeovers Approved

OTTAWA (CP) — The government has approved the takeover of three more Canadian companies and the establishment of a new business by foreign interests after screening by the foreign investment review agency.

The new business proposal approved permits Les Placements Orion Ltee-Orion Investments Ltd. of Montreal, to engage in the residential mortgage business. Orion is Italian-controlled.

The three takeover proposals accepted by the government were:

—A proposal by Flygt Canada Ltd. of Pointe Claire, Que., which is a U.S.-controlled company, to take over G.F. Seely and Son Ltd. of Rexdale, Ont. Seely sells, rents and services pumps, generators and other equipment for the construction and mining industries.

—A takeover proposal by U.S.-controlled Maple Leaf Mills Ltd. of Toronto for the Calgary flour mill division of Pillsbury Canada Ltd., a U.S.-owned company producing flour, bakery mixes and animal feed by-products.

—A bid by PCI Group Inc. of New Bedford, Mass., for control of Cominion Tack and Nail Co. of Cambridge, Ont., a U.S.-controlled company that makes nails, tacks and supplies for the shoe and furniture manufacturing industries.

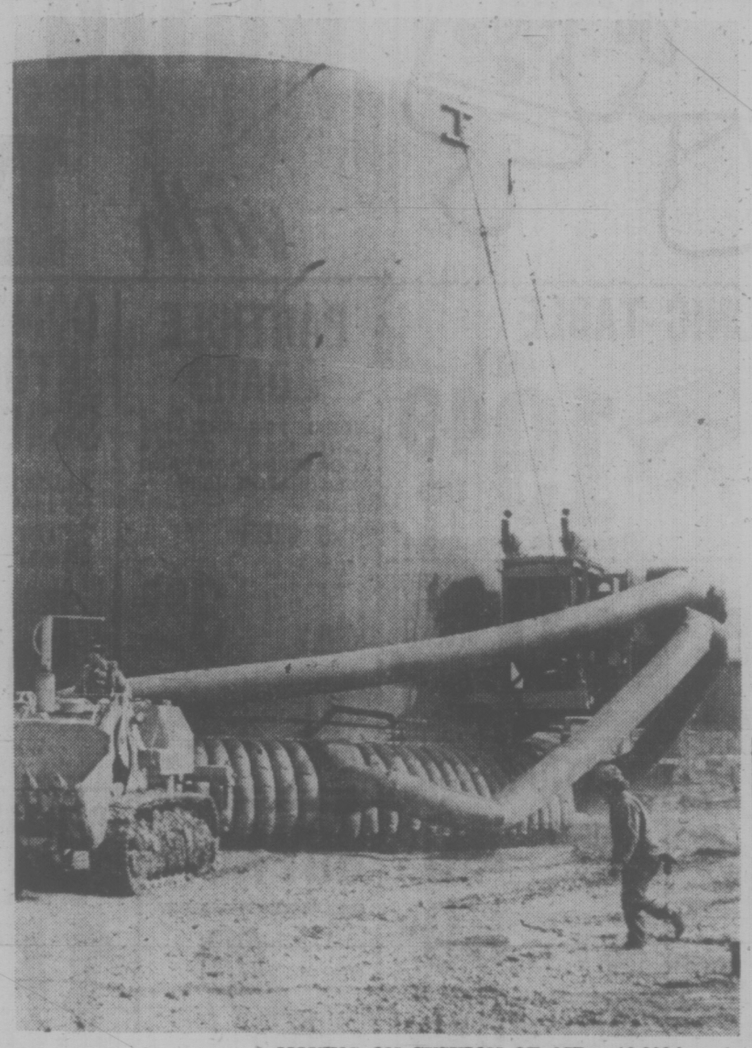

MOVING ON CUSHION OF AIR a 10,000-barrel storage tank becomes a hovercraft to facilitate move at Gulf Oil's Clarkson refinery. The 46-ton tank was moved 500 feet by a single tractor after a rubberized skirt was installed and air was pumped in to provide lift. The tank was pulled up a slight grade.

ALBERTA

THURSDAY

Alberta Stock Exchange—Thursday
Complete tabulation of Thursday transactions. Quotations in cents unless marked $. Net change is from previous board-lot closing sale.

Stock	Sales	High	Low	Close	Net Ch'ge
Abacus	1800	5¾	5½	5¾	+ ⅛
Brett	2000	4	4	4	+ ½
Can Ocas	200	185	175	185	—10
Clarpine	1000	28	28	28	—2
Cons Alcor	1000	75	75	75	—25
Cord Inter	100	$15⅝	15⅝	15⅝	+ ⅝
Cord Wts	100	$7½	7½	7½	
Cultus	1000	13	12	12	—1
Highfield	13100	140	140	140	
Jelex	300	120	120	120	—10
Nemco	48400	230	210	220	+10
Nordex—4	1000	40	40	40	+5
Norex	13500	41	40	40	+3
Northrim	8000	130	125	130	+5
Sackville	2500	49	48	48	—2
Terra	1900	425	405	425	+25

Total sales 97,156

BONDS

THURSDAY

(STREET PRICES)

Day money—9; Spec call—9¾; Comm paper—10; Short Cda—quiet, up 5 cts; 9, Feb. 1-78-80 101.25-35; Mid Cdas—mod. unch; 4½ Sept 1-83 77¼; Long Cda—mod. up ⅛; 10 Oct. 1-95 100⅛-⅜; Prov—mod. unch; Ont Hyd 10¼ Jan-29 99⅝-⅞; Corps—mod. firm; Dofasco 10⅝ Mar 15-96 98¼-½; U.S. mkt—weak, unch.

ANDRÉS
VINTNERS OF FINE WINES

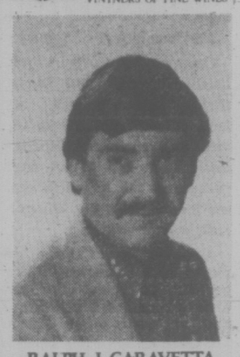

RALPH J. CARAVETTA

The appointment of Ralph J. Caravetta as Sales Supervisor, British Columbia region, is announced by R. H. Reinhardt, Sales Manager, Andrés Wines (B.C.) Ltd., Port Moody. Mr. Caravetta joined the Company in 1972. He has handled various sales and promotional assignments in British Columbia and most recently was Senior Salesman, British Columbia region. He will be based at the Port Moody winery. Mr. Caravetta's appointment reflects the dynamic growth that has made Andrés Wines Ltd. Canada's leading vintner with wineries at Port Moody, British Columbia; Calgary, Alberta; Morris, Manitoba; Winona, Ontario, St. Hyacinthe, Quebec, and Truro, Nova Scotia.

EATON TRUST
Member Canada Deposit Insurance Corp.
10¼%
Guaranteed Investment Certificates
5 years... interest paid semi-annually
Visit or phone your nearest Eaton Store.
(Rates Subject to Confirmation)
382-7141, Local 323, 1150 Douglas St.

Air Canada Seeking Fare Hike

MONTREAL (CP) — Air Canada applied for fare increases on its services to Europe and the Caribbean.

Subject to government approval, the new fares to Europe will be effective from May 1 to Oct. 31.

First-class fares and 14 to 21-day excursions will increase eight per cent, while 22 to 45-day excursions will rise five per cent.

Normal economy fares will be raised by $21 during the in-between travel season and $22 during the peak season.

Youth and group inclusive tour fares will be raised by eight per cent, while APEX fares will be raised between four and six per cent, depending on destination.

The new Caribbean fares package calls for a general rate increase of three per cent on normal economy rate levels and five per cent on promotional fares, while first-class rates would rise between three and five per cent, depending on destination.

These fares will be effective as of May 1, subject to the approval of Canadian and Caribbean authorities.

Air Canada expects to derive an additional $1 million in 1976 with the introduction of the new Canada-Caribbean fare levels.

LONDON

LONDON (CP) — Closing stock quotations Friday in new pence unless pounds are indicated: X- indicates that quotation includes dollar premium based on latest conversion rate. Associated Brit Foods 62, Babcock and Wilcox 79, Bass Charrington 96, BICC 119½, x-Bilvoor 355, Boots 133, Bowater 197, Brit AM Tob 355½, Brit Assets Trust 46½, Boc International 59, Brit Petroleum 607½, x-Broken Hill Prop 481½, x-Buffels 800, x-Canadian Pac 13¼ stgx, x-Charter Cons 117½, Cons Gold 153½, Courtaulds 145, De Beers 198½, Distillers 143¾, Dunlop 85, x-F. S. Geduld 12¾, EMI 249, Gen Elec 153, Glaxo 375½, Grand Metropolitan Hotels 67¾, Gr Unv Strs 202, Guest Keen 340½, Hawker Siddeley 412.

Hoover 323, ICI 387, Imp Tob 73¾, Judge 27, x-Kloof 435, Marks and Spencer 91, Metal Box 262, x-Minorco 180, x-Phillips 101⅛ stgx, Plessey 79, x-Poseidon 103¾, Rank A 152½, Rio Tinto Zinc 194, Roan Consol 140, Sel Trcst 465, Second Scott Inv. 75½, Shell T and T 404½, Tanganyika 143, Thomson 245, Thorn 270, Tube Investments 370, Ultramar 152½, Unilever 448, x-Union Corp 275, x-Vaal Reef 13¼, Vickers 169, x-Western Deep Level 815, x-Western Driefontein 19⅞, x-West Mines 110¾, Woolworth 62, W. Holding 14¼, x-Zambian Copper 26.

BONDS: Brit Transport 48, Brit Cons 17⅝, Treasury 08-12 40¼, War Loan 26 4-16.

Toronto Most Active

THURSDAY

Vol.		Close	Chge
80400	Hugh Russel A	12	—18
42825	Bon Valley	19⅞	+ 1⅛
41911	Trans Mtn Pipe	10½	+ ¼
27-291	Calgary Power A	28	+ ⅜
24 975	BM Rt Realty Units		
		14¼	+ ⅛
20393	Masser yFerg.	27¼	+ ⅛
20040	Cornat Nd	4.30	— .20
20000	Metropol Stores A	15⅛	+ ⅜
16500	Resources Serv	2	— 5
14902	Slocan Alum	26⅜	— ⅛
154000	Merland	3.45	+30
35550	Sunningldae	10⅜	+ ¼
188700	Cdn Hidrogas	90	+ 4
17600	Tri Pete	6⅜	+ ⅛
12800	SCDA Southern	3.45	— 5
32000	Jelex	12½	+ 2
27773	Cons Rexspar	1.02	— 3
24000	Cdn Malartic	.40	— 2
22000	Woodsreef Mines	58	— 1
14150	United Siscoe	9	— ⅛

GROUP AVERAGES

Banks	295.35	+7.02
Beverages	271.79	—0.51
Chemicals	133.07	+1.50
Communications	392.24	—2.70
Construction material	195.65	+1.45
Food Processing	284.88	+1.15
Gen. manufacturing	187.35	+0.62
Industrial mines	133.12	—0.08
Merchandising	346.83	—2.15
Oil refining	202.02	+0.70
Paper—forest prod.	121.80	—0.11
Pipelines	171.20	+1.72
Real estate	151.02	+0.07
Steels	207.99	+0.68
Trust and loan	231.55	—0.36
Utilities	141.01	+0.44
Miscellaneous	137.65	—0.17

Up 10, down 7.

FOREIGN EXCHANGE RATES

MONTREAL (CP) — Friday's foreign exchange nominal selling rates supplied by the Bank of Montreal: Australia dollar 1.2440, Austria schilling .0551, Belgium convertible franc .0257, Bermuda dollar 1.0025, Brazil cruzeiro .1043, Bulgaria lev 1.0181, China renminbi .5125, Czechoslovakia crown .1850, Denmark krone .1650, France franc .2135, Germany mark .3953, Greece Dracrma .0285, Hungary forint .0446, India rupee .1128, Italy lira .001220, Japan yen .003335, Mexico peso .0800, Netherlands guilder .3720, New Zealand dollar 1.0960, Norway krone .1820, Poland zloty .0300, Portugal escudo .0394, Romania leu .1960, South Africa rand 1.1550, Spain peseta .01515, Sweden krona .2275, Switzerland franc .3940, United Kingdom pound 1.8390, United States dollar .9843; U.S.S.R. ruble 1.3123, Venezuela bolivar free .2298.

SILVER QUOTES

THURSDAY

Closing basic price of 1,000 ounce certificates in the Victoria area $4.11 U.S. bid per troy ounce and $4.15 asked. Previous day $4.02 and $4.06.

BOOK NOW . . .
Banquets, Receptions, Parties, etc.
from 25-1,100 People
STARDUST
385-1031

Let's talk about your career in
Branch Management

CANADA'S FIRST BANK, BANK OF MONTREAL IS SEEKING CAREER ORIENTED INDIVIDUALS TO PARTICIPATE IN A COMPREHENSIVE TRAINING PROGRAM LEADING TO BRANCH MANAGEMENT

Our well known and successful training programmes range from 3 months to 24 months. We prefer career-oriented applicants with one to six years experience with financial institutions. We are also interested in applicants with a minimum of Grade 13 education and preferably one to three years post-secondary education.

We offer job satisfaction and a wide variety of promotional opportunities in a modern management environment. We offer good starting salaries and excellent comprehensive employee benefits. Positions will be throughout British Columbia.

Please submit your resume in confidence to:

**Keith B. Pulu, Employment Supervisor,
BANK OF MONTREAL
First Bank Tower,
595 Burrard Street,
Vancouver, B.C. V7X 1L5**

The First Canadian Bank
Bank of Montreal

Admission Increased

VANCOUVER (CP) — Directors of the Pacific National Exhibition voted Wednesday to increase admission for adults to $1.75 from $1.50 although the exhibition recorded its second successive $1 million profit. Admission for children will stay at 25 cents.

DIESEL NEWS
CHRYSLER NISSAN 655T1
FOR
V-8 GASOLINE RE-POWER
LABOUR RATES
WOOD MECH. PAINT
$18.00 Per Hour.
HAUL OUT
50¢ Per Foot and Labour.
WHARFAGE AVAILABLE
$1.10 Per Foot.
MAPLE BAY MARINA AND SHIPYARD LTD.
RR1, Duncan, B.C. 746-4131

Impala Camping World
in the mayfair mall
Hurry! Trailer Show Ends Saturday
LIONEL & LEISURECRAFT TENT TRAILERS

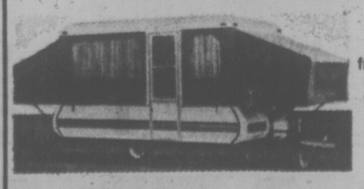

Quality tent trailers from Canada's most popular manufacturer of fine leisuretime trailers.
5 BEAUTIFUL NEW MODELS
IMPALA CAMPING WORLD
OPEN 6 DAYS A WEEK
Closed Mondays
10077 Galaran Rd.,
On Pat Bay Hwy.
3-31 656-5504 D.L. 15802

Shade and Flowering TREES
Norway Maple, Sumac, October Glory, Maple, Hawthorn, Flowering Cherry, Flowering Crab., Weeping Crab.
6.50 and up

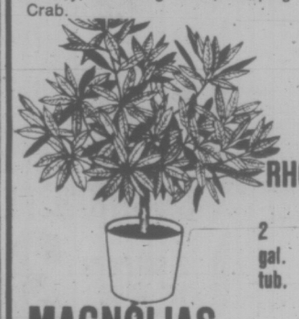

RHODODENDRONS
Named Varieties
2 gal. tub. 4.00
MAGNOLIAS
Named Varieties ..... 8.00 and up

WESTMONT FARMS LTD.
POULTRY MANURE SAWDUST FREE. ANALYSIS AVAILABLE 40 lbs. 1.00
10-6-4 LAWN and GARDEN FERTILIZER Special 40 lbs. 4.50
SEED POTATOES Special 10 lbs. 1.90
WE STILL HAVE IN STOCK
APPLES, CHERRIES PEACHES 2.50 each

Pat Bay Hwy. to Mt. Newton X Rd. Left on Lochside

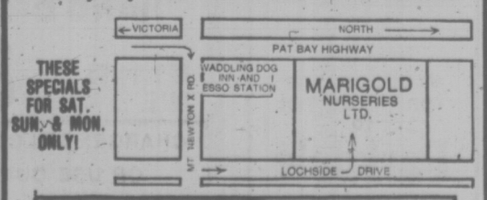

Marigold NURSERIES LTD.
7874 LOCHSIDE DRIVE 4-2

Bilingual Overseer Pulls Few Punches

By DAN POTTIER
Times Ottawa Bureau

OTTAWA — Organizations from Air Canada to the Prime Minister's Office have taken shots to the solar plexus in the most recent report by Official Languages Commissioner Keith Spicer.

Diluting his criticism with humor, Spicer castigates various departments and agencies for their bilingualism failings.

Giving most organizations a descriptive heading, Spicer pulls few punches.

Air Canada fear of flying:

Common complaints touched on unilingual English flight announcements and lack of person-to-person service in French. Air Canada's information shows that often passengers were denied such service even when bilingual staff was present.

Although Air Canada deplored such incidents, "its repeated apologies do not always convince complainants that, six years after Official Languages Act was passed, contrition can replace reform."

However, the number of complaints against the people's airline went down to 63 in 1975 as compared to 101 in 1974 — "although the long postal strike may explain a bit of this improvement."

Office of the Prime Minister:

Although Spicer, perhaps diplomatically, refrained from giving the PMO a subtitle, he reported one complaint.

An English-speaking reporter had complained about not getting English copies of background papers given at a press briefing prior to Prime Minister Pierre Trudeau's trip to France and Belgium.

The PMO had explained the problems which led to that situation noting that in the past French-speaking journalists had generally been the victims of those conditions.

The fact that this time it had hit English-speakers "might be interpreted as a sign of progress," the PMO said.

Rearing back for a punch, Spicer says that "with progress like this, the Commissioner's Office may even last as long as the Halifax Relief Commission."

That relief body, abolished only a few months ago, had been set up just after the First World War to help victims of the disastrous Halifax harbor explosion.

Canadian National Railways, murder on the Orient Express:

In many ways, CN had "chugged along quite well on its own steam" despite 35 complaints last year about lack of bilingual service in hotels, telegraph offices and ferry terminals.

CN had improved, linguistically speaking, and while it was "solidly on the rails" it still had far to go.

Canadian Transport Commission, a streetcar named desire:

The CTC deserved a "raspberry" for its lack of zeal in implementing the recommendations made by Spicer last year,

For example, the CTC had not implemented recommendations aimed at increasing French as a language of work "saying that it must first deal with Treasury Board directives on that subject."

Spicer calls that "a clear case of not being able to walk and chew gum at the same time."

The CTC seemed to "consider speed a virtue" in every area excpet linguistic reform.

Parliament, life at the top:

Despite zealous efforts by the Speakers of the Commons and the Senate "members of the public continue to be disappointed with too-frequent imperfections in Parliament's linguistic performance."

Frustrations stemmed from such matters as guards' and tour guides' inability to offer and ensure tours in French.

This was the third year that the Official Languages Commissioner had had to point out instances where the law was ignored in the "precincts of the law-makers."

A visit to Parliament Hill meant a lot to most Canadians and while perfection might not be of this world, "in matters linguistic the Hill seems a logical place to reach for it."

Post Office, the scarlet letter:

Despite promises to improve linguistically, the efforts of the post office "have proved terribly disappointing."

There were 64 complaints registered with Spicer in 1975 and "many were everyday problems which might have been settled with despatch."

"They rarely were. In several cases . . . the post office's slowness resembled paralysis: it took 17 months to settle one relatively straightforward complaint."

Whatever the reasons for the post office's "poor showing," Spicer says, "to improve its linguistic credibility the department must get off the pot.

"If it does,some of us may even forgive it for delivering a few Christmas cards in March."

Some guarded praise was also given to the performance of departments such as manpower and immigration, Indian Affairs, industry, trade and commerce and secretary of state.

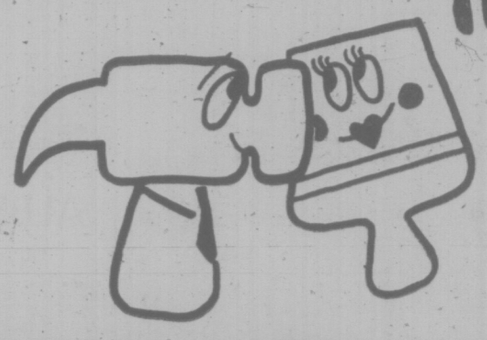

"build together" with DOMAN'S

CEDAR PICNIC TABLE

(not exactly as illustrated)
ONLY 19.49 EACH
Ready to Assemble

CEDAR ROUNDS
STEPPING BLOCKS
ONLY 1.95 EACH

ORNAMENTAL SCREEN BLOCKS 12"x12"—4" ONLY 69¢ EACH

CAPE COD CHAIRS
7.95 EACH

PATIO SLABS
8"x16"x2" EACH ONLY ..... 49¢
12"x12"x2" EACH ONLY ..... 59¢

GARAGE DOORS
DAMAGED
8'x7' and 9'x7'
ONLY 49.95 EACH
HARDWARE EXTRA

ECONOMY STUDS
2"x4"—92⅝"
BDL. OF 10 ONLY 4.88 BDL.

LUMBER
6' SHORTS
¾x1¼ 20¢ 2x3 49¢
1x4 36¢ 2x4 55¢
1x6 54¢ 2x6 99¢
1x8 82¢ 2x8 1.39

2"x4"—7'
Utility
BUNDLE OF 10
ONLY 5.88 BUNDLE

CUSHION FLOOR
2 COLOURS 12' WIDE ONLY . . . . 3.49 SQ. YD.

HANG IT ALL
YOU CAN'T GO WRONG

MAHOGANY PRE-HUNG DOORS
Hemlock
Jamb
Latch Extra
2-0x6-8
2-4x6-8
2-6x6-8 ..... 21.95 each

FLINTKOTE
MULTI-PURPOSE
FLOOR ADHESIVE
ONLY 7.25 GAL.

CARPET TAPE
SINGLE FACE
36 YD. ROLL
REG. 5.69
SALE ..... 4.69 ROLL

PARTICLE BOARD
IDEAL FOR SHELVING AND MANY OTHER CONSTRUCTION AND DECORATIVE USES
4'x8' SHEET
½" ONLY 3.99 SHEET
⅝" ONLY 4.44 SHEET

COMBINATION STORM AND SCREEN DOOR
ALUMINUM 32"x80" 34"x80" 36"x80"
SAFETY GLASS 32"x80" 34"x80" 36"x80"
59.95 EACH
WHITE ENAMEL
LIMITED STOCK

BUY NOW
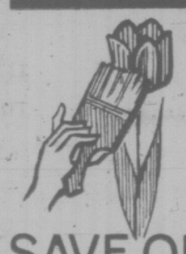
SAVE ON SPRING FIX-UP!

BENJAMIN MOORE
PAINTS
15% OFF REGULAR NORMAL LOW PRICES
ALL PAINT ACCESSORIES REDUCED
BY 10% OFF MARKED PRICES

PANELING SALE

	Reg.	SALE
CONCORD ELM	6.95	5.25
BUCKSKIN	6.95	5.25
REAL PECAN	6.95	5.25
WALNUT FANCY	6.95	5.25
SUMMER CEDAR	7.95	5.50
GOLD WHITE STRIP	7.95	5.50
OLIVE ASH	7.95	5.50
CORDON RED ROSEWOOD	7.95	5.50
PLANKED HICKORY	9.95	6.25

THIS IS ONLY A SMALL SELECTION OF THE MANY BARGAINS IN 4'x8' PANELS

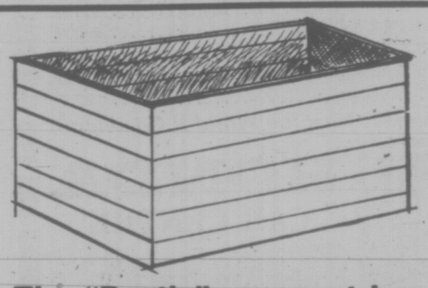
The "Rustic" compost box you assemble in no time!
Pre-cut cedar two-by-fours and one-by-eights bevel siding assembles quickly into a compost box measuring 3' x 6' x 3'6". This might be a good project for junior — it'll be useful for years!
10.88 EACH

DUPONT SUNDECKS

GOT A SUNDECK TO COAT? APPLY DOCAN TUFDECK—A QUALITY SYNTHETIC RUBBER. TROWEL IT ON FOR A HARD ELASTIC COAT.

EMBOSSED WALNUT BIFOLD DOORS
2'0"x6'8" ..... each 20.10
2'6"x6'8" ..... each 22.80
3'0"x6'8" ..... each 25.50
4'0"x6'8" ..... each 38.85
5'0"x6'8" ..... each 43.05
6'0"x6'8" ..... each 48.35
LIMITED STOCK

DECK FAUCET
FOR KITCHEN SINK
No. GW-4179 1230
REG. 43.25 SALE PRICE 29.88 EACH
LIMITED QUANTITY

FLEXIBLE DRYER VENT TUBING
4"x10' REG. 6.15 ONLY ..... 4.88 EACH

PRIMED SHUTTERS
16"x36" .. pair 12.25
16"x43" .. pair 14.50
LIMITED STOCK

REJECT PANELS
4'x8' ONLY ..... 1.99 EACH
WHILE THEY LAST

SOAP DISH AND GRAB RAIL
REG. 6.95 SALE PRICE ..... 4.75 EACH

HAND DRILL
REG. 14.95 SALE ..... 8.95 EACH

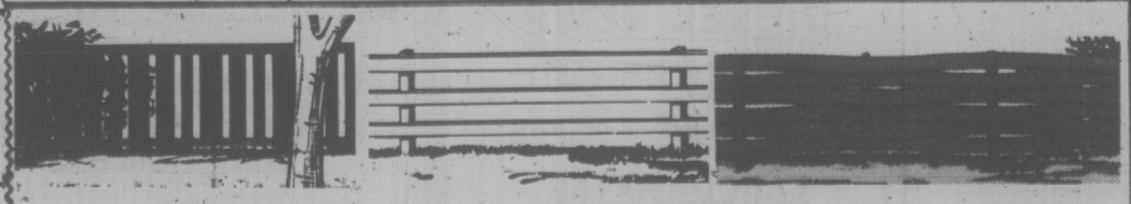

THE "ESQUIRE" FENCE
Made to look equally attractive from both sides, this fence is 4' high. Rough cedar. 1"x4", 1"x6", and 1"x8" boards.
Running foot 1.49

THE 3-BAR FENCE
An attractive 3 ft. high open fence. 10' multiples. Rough cedar 1"x6" boards.
Running foot ..... 75¢

THE BASKET WEAVE FENCE
3'6" high, 10' multiples, 4x4 posts, ½"x6"x10' boards. 2"x2" space
Running foot ..... 96¢

GARDEN TOOLS
15% OFF REG. PRICE
SATURDAY ONLY

CHARGEX WELCOME
OR USE OUR CREDIT ACCOUNTS
Victoria hudac MEMBER

DOMAN'S
280 BAY STREET
On The Esquimalt Side of the Bay Street Bridge

PRICES EFFECTIVE FROM April 2nd to April 9th
OPEN 7:30 to 5:30
MONDAY TO SATURDAY

IF YOU OWN A
- FIAT
- SAAB
- VOLVO
- M.G.
- ROVER
- SPORTS CAR

DID YOU KNOW YOU NOW HAVE A CHOICE?
We specialize in servicing imports and sports cars.
WE GUARANTEE!
Top Quality Tune-Ups and Expert Repairs
MAKE A CHANGE FOR THE BETTER TO
Parkdale MOTORS LTD.
2151 BLANSHARD
(By The Memorial Arena)
386-2277
Dealer Licence D26177
FIAT SAAB
4-2

BEFORE THE JUDGE

The fates conspired against two persons who pleaded guilty in separate cases Thursday in Victoria provincial court before Judge Blake Allan.

First to appear was Harcharn Channy Dheensaw, 27, of 991 Cloverdale, who was fined a routine $75 after pleading guilty to what appeared to be a routine charge of possession of a small amount of marijuana March 25 in Saanich.

What took the case out of the routine was related by prosecutor James McLellan, who said police were called to the K Mart store to investigate a shoplifting complaint and happened to notice a man standing beside a store security officer.

"They noticed he had a plastic baggie hanging out of a coat pocket," said McLellan, and the baggie turned out to have marijuana in it.

Luck also was a factor in the case of Albert Stanley Massick, 17, of 506 Pendray, who pleaded guilty to a Victoria charge of theft and wilful damage after a window of a parked car was broken March 25 and a tape deck inside was stolen.

Massick, who was put on probation for one year by Allan, was seen breaking the window and stealing the tape by a police officer visiting from Saskatchewan, who held him until Victoria police arrived.

Prosecutor Nicholas Lang said the tape was One of These Nights by The Eagles and "it appeared to be one of those nights for the accused as well."

★ ★ ★

Salt Spring Island resident Kenneth Harold Warder, 30, of Garner Road, was committed by Allan to a higher court for trial after waiving a preliminary hearing of a two-count narcotics charge.

Warder was charged with possession of marijuana and the controlled drug Methaqualone Dec. 5, 1975, in the Ganges area, both for the purpose of trafficking. An earlier charge of possession of marijuana and cocaine for a similar purpose was withdrawn.

The judge said Warder could be released on his own recognizance in the sum of $25,000 until the higher-court trial. Prosecutor was Brian Smith while Peter Freeman represented Warder.

★ ★ ★

The case of David John Carruthers, 23, a transient from Ontario, took a new turn when a lawyer appointed by Legal Aid entered a plea of not guilty and Judge William Ostler set trial for July 9.

Carruthers pleaded guilty Feb. 24 to a Victoria charge of a Feb. 18 break-in at Imperial Tobacco, 503 Yates, and theft of six cartons of cigarettes. He was remanded to March 9 for sentence.

But in between, he refused to talk to anyone and had to be dressed, undressed and carried to and from court. Two medical examinations were ordered and it was not until this week that Carruthers was ruled fit to stand trial.

★ ★ ★

Stephen Forrest Ramage, 20, address not known, chose trial by county court judge on a charge of trafficking in speed in Saanich Sept. 24, 1975. Allan set his preliminary hearing for July 7.

★ ★ ★

Drink-and-drive fines were led by a total of $450 for Russell Glen Ross, 53, of 317 Arnot, who pleaded guilty to a Saanich charge of impaired driving and refusing to take a breath-analysis test March 24.

Fined $350 each after pleading guilty to separate charges of impaired driving were Brian Everett Keliher, 28, of 2530 Beacon in Sidney, stopped March 19 in Sidney, and Robert Philip Charles Roe, 22, of 6260 Central Saanich Road, stopped March 23 in Central Saanich.

Others were Peter Francis Spencer, 29, of 101 Island Highway, fined $400 and banned from driving for four months after pleading guilty to a Saanich charge of impaired driving March 26, and David Warren Nasadyk, of Parksville, fined $350 after being found guilty of being in charge or control of a vehicle while impaired June 29, 1975, in Colwood.

NO COMMENT

PARKSVILLE — Nanaimo Regional Board received and filed a Parksville council resolution to declare English the official language of B.C.

Gabriola director Joyce Lockwood remarked that the resolution deserved no comment from the board.

ARTFUL DODGER FACES SENTENCE

A 21-year-old Saanich resident described by Judge William Ostler as "a pretty ingenious and artful young man" will be sentenced April 21 in Victoria provincial court after pleading guilty Wednesday to an escape with a twist.

Paul Vincent Thompson, 535 Tait, had asked that a charge laid last fall in Fort Nelson be waived to Victoria so he could plead guilty.

Prosecutor Nicholas Lang said Thompson had been arrested for causing a disturbance and an RCMP officer asked him to walk to a police car and opened the back door for him. Thompson took a few steps, then stopped.

"Would you shoot if I was to run away?" he asked.

"No," replied the policeman.

"Good," said Thompson. "Goodbye."

The officer gave chase and caught Thompson two blocks down the street.

ENJOY BICYCLING
Lectures/Trips
Starts Apr. 12, 7:30 p.m.
Y Members $25—Non-Members $30
YM-YWCA 4-2 386-7511

Builders Want Pilot Metric Project

Construction men are not opposed to full metric conversion — in fact they are impatient to get on with the change, Canadian Construction Association Secretary Wayne Farmer said today.

"We would like the provincial government to set up a pilot project on metric conversion for our industry so we can see where the potential problems are."

Farmer was responding to a statement by Ron Wood, federal information director of the Canadian Metric Commission, who said in Victoria some construction me were holding out for soft conversion.

Wood had said soft conversion was where builders changed numbers without changing sizes. For example, a one-inch screw is the same as a 2.54 centimetre screw. Calling it a 2.54 cm screw as soft conversion, changing the size to 2 cm or to 2.5 cm would be hard conversion.

"We in the construction industry are ready for what Mr. Wood calls hard conversion," Farmer said.

"We realize it is inevitable and we are a bit impatient to begin making the changeover. For example, our company (Farmer Construction) has sent several employees to night school to learn metric conversion but they have no way to apply it. We learn by doing. It would be helpful if we could begin the changeover now."

Farmer said the construction association has approached the provincial government asking for a pilot project on metric conversion but the federal metric commission has opposed the idea because it wants the whole province to go metric simultaneously in the buliding industry.

"We understand their point of view but we believe it would be helpful to have a pilot project. There will be major problems with conversion, there's no doubt about that, and with a pilot project we might be able to head some of them off."

Starting Jan. 1, 1978, all contract tenders are scheduled to go out in metric terms in Canada.

"We are confident we will meet that target date," Farmer said. "Quite frankly, we don't have much choice. Right now we are thinking and planning but we are impatient to be doing more."

Farmer said construction companies should have little difficulty becoming adjusted to new sizes and terminology but the cost factor was a big question mark.

Sawmills and steel fabricating plants may find it expensive to re-tool for the new sizes. Some steel products are available in metric units but lumber and plywood sizes will all be renumbered and some sizes will change.

Farmer said the construction association plans further meetings with representatives of the federal metric commission in hopes of getting them to agree to a provincial pilot project.

This would make it faeasible for more construction employees to attend metric classes and begin working with the new sizes right away.

MARPLES WOOD LATHE TOOLS
'49.90 and '84.60
Per Set
ISLAND SAW CO.
617 Chatham St., 385-5500
1 Blk. E. of Cap. Iron 4-2

METRO

94 67 33

CAN METRO SELL 125 USED CARS BY APRIL 3RD?

1974 Volvo
~~1973 Corona~~
1969 Olds
~~1972 Datsun P/U~~
1965 Crown
~~1972 Datsun~~
1972 Pinto
~~1969 G.T.O.~~
1974 Corolla
~~1969 Datsun S/W~~
~~1975 Valiant~~
1972 Mercedes
~~1969 Crown~~
~~1964 Pontiac~~
1974 Mark II
~~1970 Mark II~~
~~1970 Maverick~~
~~1972 Ford S/W~~
~~1972 T-Bird~~
1972 Meteor
~~1969 Datsun~~
1971 Chev S/W
~~1969 Cutlass~~
1974 Chev S/W
~~1969 Dart~~
~~1970 Corona~~
~~1970 Nova~~
~~1971 Plymouth~~
~~1974 Astro~~
~~1970 Hilux Canopy~~
~~1966 Meteor~~
1975 Jaguar
~~1974 Corona~~
~~1974 Vega S/W~~
~~1974 Charger~~
~~1969 Cougar~~
~~1974 Ford F100~~
~~1973 Datsun~~
~~1975 Ford S/W~~
~~1967 G.T.O.~~
1973 Corona
~~1971 Corolla~~
~~1970 Firebird~~
~~1974 Celica~~
~~1974 Cheyenne~~
~~1970 Corolla~~
~~1970 Ford LTD~~
~~1974 Celica~~
~~1969 Alfa Romeo~~
~~1975 Corona~~
1974 Audi
1974 Corona
~~1970 Corona~~
~~1970 Corolla~~
~~1972 Grand Torino~~
~~1974 Ford Van~~
1973 Mark II
~~1972 Cougar~~
~~1972 VW 411~~
1974 Nova
~~1969 Cutlass~~
~~1964 Rambler~~
~~1970 Mark II~~
~~1973 Dart~~
~~1974 Corona~~
~~1970 VW Beetle~~
1976 Corona
~~1974 Galaxie~~
1974 Pinto
~~1974 VW Beetle~~
~~1970 Duster~~
1970 Monaco
~~1971 Datsun~~
~~1974 Corolla S/W~~
~~1972 Vega H/B~~
~~1974 Celica~~
1974 Gremlin
~~1970 Alpine~~
~~1974 Gremlin~~
~~1972 Barracuda~~
~~1974 Corona~~
~~1974 Datsun~~
~~1968 Corvette~~
1954 Bristol
1974 M.G.B.
~~1974 Dart~~
~~1971 Plymouth~~
~~1968 Chevelle~~
1973 Hilux
~~1968 VW Beetle~~
~~1971 Skylark~~
~~1969 Volvo~~
~~1970 Mustang~~
~~1972 Charger~~
1973 Mark II
~~1974 Ford F250~~
~~1974 Ford Van~~
~~1972 Corolla~~
1974 Pinto
1974 Duster
~~1966 Mercury~~
1974 Monte Carlo
~~1970 Dart 340~~
~~1974 Comet~~
~~1975 Firebird~~
1975 Corvette
1973 Mustang Grande
~~1970 Corolla~~
~~1971 Pontiac~~
~~1972 Comet~~
~~1970 Dart~~
~~1974 Mazda~~
1974 Maverick
~~1975 Grenada~~
~~1972 Celica~~
~~1974 Cougar~~
~~1970 Chev ¾ ton~~
1973 Grand Torino S/W
~~1971 Camaro~~
~~1971 Vega~~
1975 Swinger
~~1974 Charger~~
~~1972 Chevy II~~
1975 T.R. 6
~~1971 Buick Skylark~~

WATCH US TRY!

Our new Toyotas are so popular, the trade-ins are jamming our lot. So starting Saturday, March 20th, we're offering you the best used car deals you've ever seen.
In fact, you can write your own deal on the car of your choice. We have to accept anything reasonable, because we need to move these cars.

- All 33 used cars are fully reconditioned.
- All have been BCAA tested and approved.
- All 1971 and newer models carry the IW Warranty for 12 months or 12,000 miles on the power train. Unconditionally.
- 100% financing including licence plates and insurance. (O.A.C.)

So if you're looking for a used car value . . .
NOW is the time . . . *METRO* is the place.

THE COUNTDOWN STARTS SATURDAY, MARCH 20th.
COME IN AND DRIVE A BARGAIN.

METRO TOYOTA LTD.
625 FRANCES
VICTORIA, B.C.
D. 00431A

90 NEW TRADE-INS JUST ADDED TO THIS LIST UNTIL SATURDAY! NOW EVEN BIGGER SELECTION!

WE'RE TRYING TO MAKE 125 DEALS BY THIS SATURDAY. THE DEAL'S IN YOUR FAVOR!

4-2

METRO

If your lawn needs a kick to get growing...

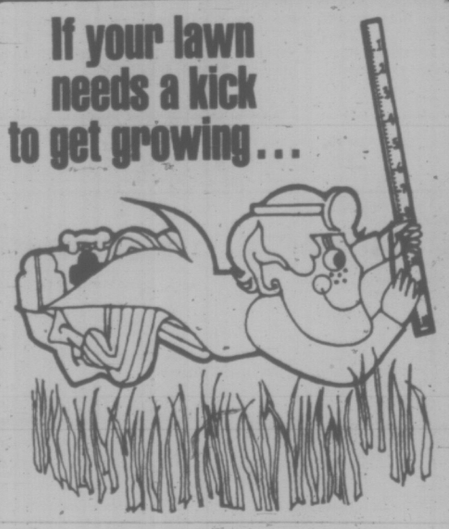

Get Green Cross Lawn Green Fertilizer
The top-quality food to give your lawn a proper start this Spring.

- Its balanced formula contains two types of nitrogen—quick release for fast growth and greening, slow release for sustained rich growth and green colour
- Also contains potash for sturdy root structure, and phosphorous for overall structural strength to roots and leaves.
- Contains no sand—just lawn food ingredients mixed with lightweight vermiculite for uniform coverage.
- One easy-to-carry 22-lb. bag covers 5,000 sq. feet of lawn—or as much as two 40-lb. bags of ordinary heavyweight fertilizer.

GREEN CROSS
The lawn and garden problem solvers.
127

—AP Wirephoto

NEAR DEATH today is Chuck Wilburn of Cleveland who underwent brain operation following knockout by Hector Thompson of Australia in 10th round of junior welterweight bout in Sydney, Australia, Thursday night. Wilburn is shown here being worked on by his seconds following the knockout. Five years ago Thompson knocked out Roko Spanja and Spanja died next day of brain hemorrhage.

Flyer Trio Closes In On NHL Goal Record

The Canadian Press

Thursday's game with Washington Capitals didn't mean anything to Philadelphia Flyers, so they went out and put their top line within reach of a record.

The Flyers, with no real chance to gain and lose ground in the over-all National Hockey League standings, trounced Washington Capitals 11-2.

Reggie Leach, Bobby Clarke and Bill Barber accounted for five of Philadelphia's goals, moving within one goal of the production record for an NHL line.

Phil Esposito, Wayne Cashman and Ken Hodge scored 140 goals for Boston Bruins in 1970-71, with Esposito accounting for 76, Cashman 21 and Hodge 43.

Leach scored twice Thursday and became the second player in NHL history to reach the 60-goal plateau. Barber, who had three goals, has 49 for the season and Clarke 30.

Clarke drew assists on five goals, including one by defenceman Tom Bladon, to increase his points-total to 118, two less than league leader Guy Lafleur of Montreal Canadiens.

In Thursday's other National Hockey League games, Buffalo Sabres crushed Boston 7-2 and Atlanta Flames tied New York Islanders 1-1.

In the World Hockey Association, Quebec Nordiques whipped Edmonton Oilers 7-2 and Houston Aeros dropped Indianapolis Racers 4-1.

The Flyers also set team records for most shots in one period, 25 in the second, and most shots in a game, 62.

Orest Kindrachuk added two goals and Don Saleski, Larry Wright and Dave Schultz one each for Philadelphia. Tony White and Dave Stewart scored for Washington.

Danny Gare and Rene Robert scored two goals each to help the Sabres extend their unbeaten streak to nine games. The Bruins were outshot 46-19, including 15-1 in the first period, but Boston coach Don Cherry wasn't distressed about the lopsided defeat.

The Bruins, resting some ailing starters, played five rookies.

"It really was the Rochester Americans (the Bruins top farm club) playing the Buffalo Sabres," said Cherry. "Except for goalie Gerry Cheevers.

"He was absolutely fantastic. That was the best goaltending I've ever seen this season."

Billy Hajt, Richard Martin and Craig Ramsay were the other Buffalo scorers. Don Marcotte and Johnny Bucyk scored for Boston.

Tom Lysiak's 31st goal of the season with 3:26 left to play gave Atlanta its tie with the Islanders, who fell four points behind the fourth-place Sabres in the over-all standings.

Rookie Bryan Trottier scored his 30th goal of the season at 1:30 of the opening period to give the Islanders a 1-0 lead which stood up until Lysiak's goal.

Denis Potvin's assist on Trottier's goal gave him 92 points this season and made the Potvin brothers, Denis and Jean, the second-highest scoring brother act in league history with 163 points.

Bobby and Dennis Hull combined for 171 points during the 1968-69 season with Chicago Black Hawks.

The playoff fate of the Oilers in the WHA is up to the Nordiques after Thursday's loss, the second time in as many games Quebec trounced Edmonton.

Toronto Toros, who trail fourth-place Edmonton in the Canadian Division standings by four points with three games in hand, face Quebec in three of their last four games.

"We've got to pray and hope a lot that the Nordiques will do the same that they did to us the last two games," said Edmonton goalie Dave Dryden. "If they play their game, Toronto is out and we're in."

Rejean Houle scored his 50th goal for the Nordiques, becoming the third Quebec player to reach that plateau. League scoring leader Marc Tardif has 68 goals and Real Cloutier 56.

Houston veteran Gordie Howe moved back into a tie for 10th place with Quebec's Serge Bernier with two goals against Indianapolis. The 48-year old Howe has 31 goals and 66 assists.

WHA SUMMARIES

CANADIAN DIVISION

	P	W	L	T	F	A	Pts.
Winnipeg	78	51	25	2	337	242	104
Quebec	78	47	27	4	341	305	98
Calgary	78	40	34	4	302	276	84
Edmonton	80	26	49	5	263	343	57
Toronto	77	24	48	5	323	375	53

EASTERN DIVISION

	P	W	L	T	F	A	Pts.
Indianapolis	77	33	38	6	236	239	72
Cleveland	76	33	38	5	259	266	71
New England	78	32	39	7	248	386	71
Cincinnati	78	34	43	1	277	332	69

WESTERN DIVISION

	P	W	L	T	F	A	Pts.
Houston	77	50	27	0	320	254	100
Phoenix	78	39	33	6	295	271	84
San Diego	77	35	36	6	269	279	76

Next games: Tonight — Indianapolis at Toronto; Cleveland at Cincinnati; Winnipeg at Calgary.

HOUSTON (4): Gordie Howe (30th and 31st), Gord Labossiere (22nd), Marty Howe (14th). INDIANAPOLIS (1): Michel Parizeau (24th). Attendance: 13,465.

EDMONTON (2): Bob McAneely (12th), Rusty Patenaude (42nd). QUEBEC (7): Bill Prentice (5th), Pierre Roy (6th), Rob Ftchner (22nd), Charles Constantine (6th), Real Cloutier (56th), Rejean Houle (50th). Attendance: 8392.

sports

DOUG PEDEN - EDITOR

Fraser Doubtful But Gus Is Ready

Captain Jim Gustafson of Victoria Cougars was getting hot and cold flushes in Regina Thursday.

But he wasn't sick.

He was just getting in shape to play in tonight's fourth game in the Western Canada Hockey League first-round series against Regina Pats.

Gustafson suffered a bruised ankle when he was hit by a shot during the game in Victoria Tuesday and saw limited action Wednesday at Regina. Alternating foot baths of ice water and hot water brought the swelling down Thursday and he will return to the lineup tonight.

Leftwinger Curt Fraser isn't as lucky. Fraser suffered a bruised muscle in his left leg after hitting the boards during the first period Wednesday, saw limited action in the second period and sat out the last 20 minutes.

The swelling had gone down a little by this morning, but Fraser is still listed as a doubtful starter tonight.

Cougars have five points after three games in the eight-point series. The fifth game is scheduled for Saturday at Regina and a sixth game, if necessary, will be played Sunday in Victoria's Memorial Arena.

Winner of the series advances to play the winner of the Medicine Hat Tigers-Edmonton Oil Kings series.

The Tigers took a two-point lead in that playoff Thursday with a 6-5 come-from-behind victory over the Oil Kings in Edmonton.

Jim Lomas flipped a 10-foot shot over sprawling Oil King netminder Tim Tomlinson with 77 seconds left in the game to give Tigers the win.

The win gave Tigers a 4-2 point lead in the eight-point series with game four scheduled in Edmonton tonight.

Tiger centre Greg Carroll stole the puck off Edmonton winger Tony Currie's stick and fed Lomas, in alone, for the winning goal.

Don Murdoch, playing with a special face-mask to guard an injured left eye, got the Tigers on the board at 1:11 of the first period on a powerplay. Tigers' other goals were supplied by Gary Gilchrist, Brian Hill, Morris Lukowich andTom Bast.

Edmonton centre Brent Peterson had three goals, while Doug Lecuyer got two.

Thomlison stopped 23 shots while Holland managed 24 saves in the loosely-played game.

Edmonton took eight of 12 minor penalties but scored two powerplay goals to one for Tigers.

Kuhn Waffles on Toronto; MacPhail Scores Decision

TORONTO (AP) — Toronto baseball fans are in the middle of a battle that now involves two countries, both major leagues and some of the United States' most influential politicians.

The American League franchise awarded the city only last weekend may be taken back again next week if baseball commissioner Bowie Kuhn sticks by a ruling he made Friday in New York.

Kuhn approved the Toronto franchise for 1977 in one breath, then in the next made that approval contingent on the American League finding a way to play some games in Washington next season.

He gave the league seven days to arrange those Washington games. If it does not, he said, "I will consider the application of the National League" for a 1977 franchise.

Despite Kuhn's ruling, the Toronto franchise-holders and Toronto politicians insist there will be a 1977 team and said they are going ahead on that assumption.

Herb Solway, lawyer for the Toronto group, sought and obtained assurances from the Metro Stadium Board, operators of CNE Stadium, that rental negotiations will go on.

"This is obviously an interleague fight with Kuhn," Solway said later in an interview. "We can just go ahead with the assumption that everything will work itself out."

Dave Cashen, Ontario sales manager for Labatt Breweries of Canada Ltd., said Friday there is no change in the position of the franchise-holders, which include the brewery, Montreal financier R. Howard Webster and the Canadian Imperial Bank of Commerce.

Paul Godfrey, chairman of Metropolitan Toronto council, said he was told by the commissioner in a telephone conversation his city "would have a baseball team in 1977, but wouldn't say what league it would be in".

In a seven-paragraph prepared statement that outlined his position, Kuhn admitted that "this decision may well be disappointing in whole or in part to all of the parties and communities involved."

No one agreed more readily than American League president Lee MacPhail, who said in New York that "any attempt by the commissioner to interfere is neither just nor fair."

MacPhail said his league "intends to go forward with its plans for Toronto."

Kuhn's statement said that "during the past week political and civic leaders in Washington have urged me to take the necessary steps to return baseball to the nation's capital."

"These leaders include President Ford," he said.

The terms of reference of the commissioner's job entrust Kuhn with safeguarding the "best interests of baseball."

What Kuhn says has to be worked out is "whether the (American) league's plan of expansion into Toronto is permissible since it fails to make any provision for baseball in Washington, D.C."

"The second question which has been put to me by the National League is whether its plan of expansion into Toronto and Washington should be given priority over the American League plan."

The National League first publicly discussed adding expansion teams in Washington and Toronto when a bid to move San Francisco Giants to Toronto failed.

The vote in favor of expansion by the National has stood at 10 to 2 through several meetings, with Cincinnati Reds and Philadelphia Phillies withholding the unanimous consent required by the league constitution for expansion.

SPORTS SHORTS

Leafs Lose Inge

TORONTO (CP) — Toronto Maple Leafs have lost the services of forward Inge Hammarstrom for the remainder of the National Hockey League season.

The Leafs learned Thursday that torn ligaments in the left winger's left knee will keep him out of the club's two remaining regular-season games and the playoffs.

Hammarstrom was injured late in the second period when he collided with Nick Libett of Detroit Red Wings deep in the Detroit zone.

Playing on a line with Stan Weir and George Ferguson, the 28-year-old Swede has scored 19 goals and drawn 21 assists this season. In his two previous seasons with Toronto, he scored 20 and 21 goals.

★ ★ ★

WASHINGTON (AP) — Chris Patton, 20-year-old centre for the University of Maryland, died Thursday after suffering a heart attack during a pickup basketball game.

The six-foot-nine Patton died in Washington Adventist Hospital about three hours after he suffered the cardiac arrest near Byrd Stadium at the University of Maryland in nearby College Park, Md.

Patton, a sophomore who was a native of Bessermer, Ala., was one of six returning lettermen on the 11th-ranked Terrapins team.

★ ★ ★

MONTREAL (CP) — Former Atlanta Flames coach Bernie (Boom Boom) Geoffrion confirmed Thursday reports that he will return to the National Hockey League club next season as an assistant to vice-president Cliff Fletcher and as color commentator on the team's telecast crew.

Geoffrion, who stepped down as Flames coach 14 months ago, told The Canadian Press that he was meeting with Fletcher at a junior hockey game here Thursday night to sign the agreement.

He said one of his major functions will be to act as a public relations ambassador for the NHL team.

★ ★ ★

NANAIMO (CP) — Merrit Centennials scored four power-play goals as they upset Nanaimo Clippers 7-4 Thursday night in the first game of their British Columbia Junior Hockey League semi-final series.

Second game of the eight-point series will be played here tonight.

Greg Agar and Darrell Zelinski each scored three goals for the Centennials, who led 3-2 after the first period and 4-3 after the second. Paul Chadwick scored the other goal for the winners.

Brian Day scorec twice and Rod Guimont and Bob Jansch got one goal each for the Clippers.

Merritt took nine of 16 minor penalties before 1,500 fans.

★ ★ ★

MONTREAL (CP) — National Hockey League president Clarence Campbell said Thursday night he plans no additional fines or suspensions in connection with a wild, bench-clearing brawl at Wednesday night's game in Detroit between the Red Wings and Toronto Maple Leafs.

Pointing out that the Wings have been fined $1,000 as the first team to leave the bench, Campbell said in a telephone interview from his Montreal office that the case "is being handled as a strictly routine matter."

The 70-year-old hockey executive said he has received a "routine" report from referee Lloyd Gilmour.

Automatic fines were also levied for all misconducts and game misconducts awarded by Gilmour, and Detroit rookie Dennis Polonich received an automatic one-game suspension for being the first player to leave the bench and join the fighting.

"No special action — outside of the automatic fines and the suspension — is being considered," Campbell emphasized.

HOCKEY TRAIL

NORTH AMERICAN
Beauce 6, Syracuse 4. (Beauce wins best-of-seven Eastern Division final 4-0.)

ONTARIO SENIOR
Thunder Bay 8, Cambridge 0. (Thunder Bay wins best-of-five semi-final 3-2.)

QUEBEC MAJOR JUNIOR
Cornwall 6, Montreal 4. (Best-of-seven quarter-final series tied 2-2.)
Quebec 4, Sorel 3. (Quebec leads best-of-seven quarter final series 3-1.)
Trois-Rivieres 6, Chicoutimi 4. (Trois-Rivieres leads best-of-seven quarter-final 3-1.)

ONTARIO MAJOR JUNIOR
Sudbury 8, Sault Ste. Marie 0. (Sudbury leads eight-point divisional semi-final 6-4.)

SASKATCHEWAN JUNIOR
Prince Albert 5, Weyburn 2. (Prince Albert leads best-of-seven final 3-0.)

ALBERTA JUNIOR
Spruce Grove 6, Taber 3. (Spruce Grove leads best-of-seven final 3-0.)

B.C. JUNIOR
Merritt 7, Nanaimo 4. (Merritt leads eight-point semi-final 2-0.)

Who Signed What? Messersmith Mystery

NEW YORK (AP) — Baseball commissioner Bowie Kuhn's meeting with principals in the New York Yankees — Andy Messersmith controversy broke up without a decision Thursday and the former Los Angeles Dodgers pitcher was asked to be on hand for a renewal of the case today.

George Steinbrenner III, owner of the Yankees, was the first to leave the commissioner's office. When asked what news there was, he responded tartly:

"Nothing!"

Marvin Miller, executive director of the Major League Players Association; his lawyer, Dick Moss, and Herb Osmond, the agent for Messersmith, followed in a group.

"We have nothing to announce at the moment," Miller said. "We have agreed to continue talks Friday."

The Associated Press learned that Messersmith, who was reported to have agreed to sign a $1.5 million contract with the Yankees and then decided differently, had been summoned by the commissioner to be on hand for the meeting.

It is the Yankees' contention that Osmond, acting as Messersmith's legal representative, had signed the agreement, which the Yanks said was binding.

Messersmith has been at his home in Newport Beach, Calif.

The four-hour meeting ended with neither side prepared to change its position.

Osmond said he had not signed a contract for Messersmith to play with the Yankees.

Meanwhile, Gabe Paul, president of the Yankees, said he had a written agreement, signed by Osmond, "to have Andy Messersmith play this year with the Yankees."

The sticky part of the controversy involved what Osmond signed early Sunday morning, and how binding it is on Messersmith.

Osmond said he had signed a memorandum, not a contract. He said he still thinks Messersmith is a free agent.

SPORTS MENU

TONIGHT

HOCKEY
7:30 p.m. — Opening game in best-of-three B.C. junior "B" championship series, Saanich Braves vs. Prince George Spruce Kings, Pearkes Arena.

SATURDAY

HOCKEY
8 p.m. — Second game in best-of-three B.C. junior "B" championship series, Saanich Braves vs. Prince George Spruce Kings, Pearkes Arena.

GYMNASTICS
10:30 a.m. — Start of girls' events on first day of Vancouver Island regional championships, YM-YWCA.
9:45 a.m. — Start of boys' events on first day of Vancouver Island regional championships, Victoria Sports School.

SOCCER
12 noon and 2:15 p.m. — Island League, Jackson Cup quarter-finals, Victoria West (1) vs. UVic Norsemen (1); UVic; UVic Vikings (1) vs. Gorge Molsons (1), Royal Athletic Park.
12 noon — B.C. Juvenile Association Provincial Cup quarter-final match, fifth division, Victoria Gorge FC vs. Alberni Doman Royals, Carnarvon Park.

RUGBY
2:30 p.m. — Island Union, first division, UVic Vikings vs. James Bay Athletic Association, UVic; Oak Bay Wanderers vs. Cowichan, Windsor Park.
1 p.m. — Island Union, second division, James Bay Athletic Association vs. Nanaimo, Macdonald Park; Oak Bay vs. Agrarians, Windsor Park; Cowichan vs. Velox, Duncan.

Oak Bay Clipped

QUESNEL — Castlegar came up with a goal in the final two minutes of play Thursday to nip Oak Bay 8-7 in the British Columbia midget hockey championship tournament.

It was the fourth loss in five games for Oak Bay in the eight-team, round-robin event.

John Gendur led Bays with two goals while singles were added by Terry Olson, Andy Turner, Gary Crothers, Ed Geric and Mark McLaren.

Kamloops took the tourney lead with a 6-0 record by defeating previously-unbeaten Burnaby Winter Club, 8-6.

Park...Maybe; Orr...Who Knows?

BOSTON (AP) — Brad Park may be able to play for Boston in the Stanley Cup playoffs, but the Bruins aren't counting on Bobby Orr to play again this season.

The two standout defencemen are both on the National Hockey League team's injured list with similar problems— damaged cartilage in their left knees.

Orr has been out of action most of the season but Park is apparently healing and is expected to be on the ice for the Bruins during at least part of the playoffs.

Orr's convalescence has taken so long that some side issues have cropped up— reports that contract troubles are aggravating his wait.

"The only reason he's not playing is that he keeps aggravating the knee," said coach Don Cherry. "It has nothing to do with his contract."

General manager Harry Sinden said Thursday "Bobby's doing very well, it remains to be seen if he is able to strengthen his leg."

Sinden said there is "no doubt whatsoever" about Orr playing next season.

On the playoffs, Sinden said, "I think the probability of Brad Park playing is much greater than Orr."

"I'm not certain he'll be ready for the first games but he's coming along nicely with his rehabilitation program. We expect him sometime in the playoffs."

Orr's problem is that this is the fourth such surgery on his left knee, and he's had one similar operation on his right knee.

Both Orr and Park have been skating and working out faithfully trying to get back in playing shape.

Park was jubilant when his team-mates clinched the Adams Division title Sunday with a 2-2 tie against Montreal Canadiens, and he said that while he is still skating lightly, "there's no pain."

Orr was unavailable for comment.

PLAYOFF HOCKEY FINAL
BRITISH COLUMBIA
Junior "B" Championship
SAANICH BRAVES
VS
PRINCE GEORGE SPRUCE KINGS
G. R. PEARKES ARENA—Tillicum Road
FRI., APRIL 2 7:30 p.m.
SAT., APRIL 3 8:00 p.m.
SUN., APRIL 4 1:00 p.m.
(3rd Game if Necessary)
ADMISSION $2.00
ADULTS, STUDENTS, OAP
ADVANCE TICKET SALES
G. R. PEARKES BOX OFFICE
FRI., SAT., April 2, 3, 9-5

OUTDOORS
stewart lang

Columbia River Chinooks Showing at Becher Bay

Now that the wind has died down somewhat, sport salmon fishermen can expect to find some good returns in a number of spots around Vancouver Island.

Sooke fishermen are boating chinooks to 13 pounds near Secretary Island and along the Sooke Bluffs using strip or minnow, from one to two pounds of lead and 70 to 100 feet of line.

A smattering of Columbia River chinooks, probably the leaders of the good run which usually shows later this month, have started to turn up at Becher Bay.

Most of the catches have been made off Beechey Head using anchovies or strip, 80 to 100 feet of line and about two pounds of weight.

Matti Korpela topped all fishermen in the area this week with a 31-pounder landed Monday afternoon and Marv Gibson came back with two nice fish — a 24-pounder (Columbian) and a 12-pounder — on Wednesday.

In the period from Monday to Wednesday, inclusive a total of 68 chinooks were caught by the 34 boats working the area.

Returns are described as "not too bad" at Pedder Bay, where Rob Tokarchuk of Calgary landed a 14-pounder in the vicinity of Fossil Point using about 50 feet of line, one pound of lead and an anchovy.

Not many fishermen have been getting out off the Victoria waterfrnt but one of the regulars proved the chinooks are still hanging around by taking a 12-pounder on strip at the mouth of Victoria harbor.

★ ★ ★

Oak Bay fishermen are picking up a variety of catches off the Discovery Island light. Chinooks to 14 pounds are being taken on deep lines baited with strip. About 200 yards off the light, fishermen jigging whole herring are landing ling cod to 40 pounds.

Deep Cove fishermen are continuing to take advantage of the good returns in Sansum Narrows. Chinooks to nine pounds are biting on mooched four and one-half inch herring or buzz-bombs and trolled strip or minnow.

Further south in Saanich Inlet, chinook to five pounds are sparking a little action in Indian and Coles Bays. The best rigs have been blue hootchies trolled with 80 feet of line on a downrigger or with 170 feet of line and planer.

George Miners landed a 17 pound chinook Monday morning in Finlayson Arm to top a roughly fifty-fifty catch of chinooks and blues that have been coming in on assorted gear from scattered locations.

In up-Island waters, fishermen aren't getting out at Nanaimo, returns remain spotty at the mouth of Alberni Inlet, a few blues are starting to perk up fishing off Courtenay and Comox, a few chinooks to 10 pounds are being landed off wharves at Campbell River and there's some excellent blueback fishing (up to three pounds) using pink or red-hued lures right on the surface between Kelsey Bay and Rock Bay.

Steelheading has declined in most Island rivers with the exception of the Somass near Port Alberni, where they're picking up some nice fresh-run steelies to 15 pounds, as well as the Oyster and Tsolum systems, where the catches are topping out at eight pounds.

★ ★ ★

NIBBLES: The number of fry hatching out of the Amalgamated Conservation Society incubation boxes in Goldstream is doubling nearly every day with a total of 200 produced to date . . . In addition some of the fry in the spawning channel are starting to emerge . . . Nothing yet from the Sooke box, where the water is colder.

COBLE'S FISHERMAN'S CALENDAR
Time for Each Day, "Tells When Fish Bite Best"
FOR THE WEEK APRIL 4 THRU 11

SUN	MON	TUE	WED	THU	FRI	SAT	SUN
4	5	6	7	8	9	10	11
1:49 p.m.	2:38 p.m.	4:29 p.m.	5:21 p.m.	6:13 p.m.	7:06 p.m.	8:03 p.m.	7:50 p.m.

All times are Pacific Standard. Copyright 1976
Blacker the Fish — Better the Day for Fishing

Barbarians Include 21 Internationals

LONDON (Reuter) — The Barbarians Invitation Rugby Union team will include 21 international players among the 25 to tour the United States and Canada from May 27 to June 18, it was announced Monday.

A surprise selection is England's Roger Uttley, who has been out of action for two months with a broken leg. He joins seven other English players, eight Scots and nine Welshmen in the touring squad.

With Ireland making a separate visit to New Zealand, no Irish players have been included in the Barbarians team, which will be touring in the United States for the first time.

The Canadian end of the tour will have the Barbarians play against a British Columbia side at Vancouver, June 3; Alberta at Edmonton, June 5; Saskatchewan in Regina, June 9; Canadian side at Toronto, June 12; Quebec in Montreal, June 15, and against the Atlantic provinces at Halifax, June 17.

SPRING
SKIERS' SPECIAL
$69.90 for 2
Any 3 nights Sun.-Thurs.
INCLUDES
Transportation to Lifts
Chef's Special Dinners
SKI BOOT HOTEL
Under New Management
WHISTLER MOUNTAIN
(112) 932-5432

BUFFALO SABRES MAKE A BOO-BOO

MONTREAL (CP) — If Buffalo Sabres draw St. Louis Blues as opponents in a preliminary National Hockey League playoff round, the series will open in St. Louis instead of Buffalo next Tuesday night, league president Clarence Campbell said Wednesday.

The switch in venues became necessary when the Sabres, who were eligible to open at home because their regular-season record remained superior to that of the Blues, failed to book Buffalo's Memorial Auditorium for next Tuesday.

The Braves of the National Basketball Association did and refused to postpone their game against New York Knickerbockers until Wednesday to accommodate the Sabres.

Davis to Play For Argonauts

TORONTO (CP) — Running back Anthony Davis will play for Toronto Argonauts of the Canadian Football League for at least three seasons despite the fact he has been drafted by Tampa Buccaneers, the new entry in the National Football League, his agent says.

Mike Troppe of Los Angeles, who represents the former University of Southern California star, said Wednesday night "being drafted by Tampa doesn't change a thing."

Davis, who played for California Sun until the World Football League folded last year, is reported to have signed a five-year contract with the Argos after owner Bill Hodgson won a bidding war with New York Jets.

The Toronto Star says the figure is probably high; that Davis is probably getting $80,000 a season plus a re-signing bonus if he decides to continue in Toronto after the 1978 season.

"I think Hodgson has stated publicly we have an opportunity to get out of the contract after a minimum of three years," Troppe said. "Technically, though, A. D. has a five-year contract with Toronto and if he did leave after '78 he would forfeit a tremendous amount in fringe benefits.

"But Anthony is in no way dissatisfied with the Argo contract and he has had no second thoughts."

Tampa coach John McKay, who coached Davis at USC, explained his draft choice by noting that many players who had gone to the CFL had later returned to the U.S.

CFL rules require that players must clear waivers before they are free to leave the league but, if Davis had a big enough contract it would probably discourage other clubs from putting in a claim.

Hadl Traded To Houston

GREEN BAY, Wis. (AP) — Green Bay Packers will announce today they have traded high-priced quarterback John Hadl and two-time all-pro cornerback Ken Ellis to Houston Oilers for reserve quarterback Lynn Dickey, the Associated Press learned Thursday night.

It was believed the Oilers also will receive two middle-round draft choices and cash in the National Football League deal.

The Packers scheduled a 10 a.m. news conference to announce the trade.

Former Packer coach and general manager Dan Devine obtained Hadl from Los Angeles in October, 1974, amid loud criticism by fans of the price — two first-round draft choices, two seconds and a third.

CRAWFORD SPEAKS TO ALL GOLFERS!

Lyle Crawford, head pro of Western Golf Sales, the Do-You-Mind-Spending-Less company which started a Grand Opening Sellabration at the new company's new Victoria store in the McLaren Centre at 3400 DOUGLAS only yesterday, has more BONUS BARGAINS for ALL GOLFERS. "Take our Titleholder II

LYLE CRAWFORD
at 3400 Douglas
FOR ALL GOLFERS

clubs for example," he says. "Our regular everyday low price on these clubs is $156. But right now, during our Grand Opening at 3400 DOUGLAS, we're selling Titleholder II clubs for ONLY $126—and that's gotta be a steal." The Titleholder II is a private brand club made especially for Western Golf Sales at 3400 DOUGLAS by Spalding of Canada. The full set consists of driver, three and four woods and the irons run from three to nine PLUS wedge. Lyle Crawford, a CPGA pro for more than 20 years, is on hand at Western Golf Sales, 3400 DOUGLAS to assist ALL GOLFERS get more at Do-You-Mind-Spending-Less prices! FOR EXAMPLE—the SPALDING ERA woods and irons, said to have the latest in golf technology, now on SPECIAL SALE at Western Golf Sales, 3400 DOUGLAS—for ONLY $295! Here's something for THE LADIES—famed LAZY-BONES shoes, the ladies' golf shoe designed after a foot-easy nurses' shoe! In all colors, all sizes—and ONLY $34.95! NOTE TO ALL GOLFERS—you'll find Do-You-Mind-Spending-Less prices on all golf clubs, all golf carts, all golf shoes and all golf bags at Western Golf Sales, 3400 DOUGLAS! Our Grand Opening Sellabration prices are in effect till April 30—or while current stocks last! EXTRA SPECIAL—FOOT-JOY golf shoes for men, only $59.95! Dunlop Master shoes—DIRECT FROM ENGLAND—only $29.95! At Western Golf Sales, 3400 DOUGLAS the only place for ALL GOLFERS to go! See you soon, Partner!

DO YOU MIND SPENDING LESS?
4-2

WESTERN PAINT MFG. LTD.

Cross over the bridge for Value-packed Savings and Personalized Service from the people who know.

235 Russell St.
384-3141

OPEN MON.-SAT. 8 A.M. TO 5 P.M.

PORCH and FLOOR ENAMEL	9.95 gal.	GOOD QUALITY Interior LATEX ONLY 6.95 Gal.	
LO SHEEN LATEX	8.95 gal.		
11-OZ. CARTRIDGES PANEL ADHESIVE	49¢		
8-OZ. FOAM HAND CLEANER	39¢		
1½" PUTTY KNIFE	49¢		
3" PUTTY KNIFE	69¢		
1"x60 YD. MASKING TAPE	79¢		
7½" ROLLER SETS (GOOD QUALITY)	2.69		

WALLPAPER
All patterns out of Stripovin Book.
Reg. 5.95 per Single Roll ..... SALE PRICE 3.95 Per SINGLE Roll
4-2

S. J. Peden Ltd.'s
Recreation Vehicle
SUPER SAVERS!

MINI-MOTOR HOMES FOR MAXI FUN!

New 1976 Vanguard 21 ft.
Mini Home on GMC Chassis
1-ton chassis deluxe motor home is fully self-contained, sleeps 6. Comes with 6.6 cu. ft. 3-way fridge, large oven, forced air furnace, etc.
SPECIAL $14,330

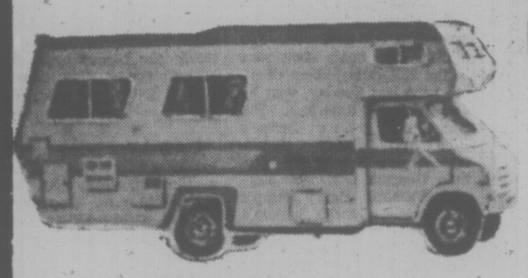

New 1976 Vanguard 22 ft.
Mini Home on Ford Chassis
158" wheel base 1-ton chassis comes with 460 V-8 engine. This roomy motorhome features a large across-the-back bathroom with tub. Sleeps 6. An ideal unit to take that well-deserved vacation in!
SPECIAL $16,665

JUST ARRIVED
1976 Vanguard 24 ft.
Mini-Home on Ford Chassis, 158" W.B., 1-ton chassis. A must to see!! This deluxe unit comes complete with every feature for luxurious living, even a bar
ONLY $17,895

VAN CONVERSIONS EACH SLEEP FOUR!

New 1976 Ford
Vanguard Conversion
138" wheel base, 351 V-8, automatic, power steering, power brakes, radio. ¾-ton chassis. This compact unit sleeps four, has three-way fridge, forced air furnace, and even a walk-in toilet compartment.
Exceptional value at only $10,950

New 1976 GMC
Vanguard Conversion
350 V-8, automatic, power steering, brakes, radio on ¾-ton chassis. This van features full windows for complete visibility, sleeps 4, 3-way fridge. This beauty would make an excellent all-purpose family vehicle.
at only $10,035

OUTSTANDING BUY TRADE-IN CORNER

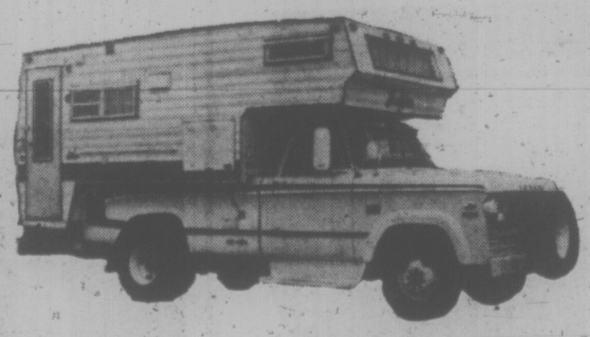

71 Dodge Pick-Up
on Dual Wheels
383 V-8 engine with only 31,000 miles on it. Bucket seats, automatic power steering, power brakes, tinted glass, etc. Comes with '72 Scamper side door entrance camper, shower, toilet, fridge, oven, furnace and even air conditioning.
All for only $7995

S. J. PEDEN LTD.
2855 QUESNEL STREET 386-3464
Dealer Licence No. D13-432

- Complete Parts Store
- Van Tops Installed
- Rentals

Make Way for the Gaffers —No Officers, Fees, Rules

AROUND OUR SHORES
pat dufour

The Gaffers are organizing.

These are the traditionalists who prefer to do their sailing, not in racing machines, but in gaff-rigged craft that give them a seaborne nostalgia kick.

Organizer of the Gaffer club, which had its first meeting in the Maritime Museum on Thursday evening is Bob Leach, owner of the 23-foot Argo, built from a 1955 design by Westorn Farmer.

Bob reports there are about 40 gaff-rigged boats between here and Sidney and countless more around the island.

The Gaffers, in keeping with those who choose to sail gaff-rigged, don't intend to follow the majority in setting up their rules.

The main idea is to exchange ideas on rigging and sailing, swap yarns and generally help each other.

When the club was eyeballed at a meeting in Bob's home it was agreed to have no formal organization, no officers, no fees, no rules and regulations.

"Thank heavens, seasense prevailed by the time we got around to women and liquor," Bob reports.

If you're a gaffer give Bob a ring at 382-3475 to learn more about the newest club to hit the boating scene.

★ ★ ★

Out at Sidney, the Canoe Bay Sailing Club has a six-miler slated for Saturday, beginning at 1:30 p.m.

Thirty-one boats took part in the 10½-mile Sidney Channel race last Sunday, won by Jon Barker's Interlude. She edged out Dave Carter's Pisces, Sandy McMillan's Amber Green, Bill Martin's Georgia Girl, Joe Barron's Tambua, Barry Camp's Chanterelle, George Skelton's Geeangee, Cam Thomson's Cal-Lori and Peter Ager's Yertiz. Tied for 10th spot were Bud Peetz's Sea Quill and Rick Baldwin's Summersalt.

★ ★ ★

The Royal Victoria Yacht Club's Cal 20 fleet has finished its six-race winter series with Ed Life's Semiramis and George Lewis' Sea Fever tied for top spot.

After them came John Deboucher's Galenaia, Tony Marshall and Brian Waddingham's Sunbeam; Conrad Hoskin's Kelsib, Harry Marshall's Tongariro, Frank Cushing's Por Gusto and Cec Biben's Pegasus.

The club's Laser fleet plans a fun afternoon on Saturday, starting with a race to Oak Bay Marina at 1:30 p.m. In series racing last weekend, Tony Rose proved to be the winner, followed by Jeff McBride and Ian Pickles.

★ ★ ★

It's no surprise to Laser sailors of the Esquimalt Squadron, Canadian Forces Sailing Association, that George Kirkwood won the frostbite series that ended Sunday. Frank Towler and Robin Spear came next.

Last Sunday's racing ended almost in the same order, George and Frank placing first and second but Colin Nichols coming through for a third. The Lasers begin their spring series this Sunday. Racing gets under way at 1 p.m.

★ ★ ★

Members of other clubs in the area will be interested in a film showing that takes place 8:30 p.m. Thursday at CFSA's clubhouse at Munro Head. Dusty Rhodes will recall the old days before Hellyer started stirring things up (or messing them up, depending on your point of view) with a film on the history of the Royal Canadian Navy.

★ ★ ★

The Victoria Canoe Club has something lined up for everyone at Thetis Lake this Sunday. Starting at 10 a.m. there'll be a qualification test for those interested in taking a basic river course.

The test will be the Canoe Sport B.C. basic paddlers test. Those passed by the examiners on Sunday will qualify for the basic river course now in the planning stages.

At the same time, other club members will portage the road or crouch through the culvert into upper Thetis Lake to explore that secluded nature sanctuary. Phone Stan Luzzi at 478-7262 if you plan to go along on either of these programs.

Ruth Stirling has a treat planned for the club's meeting next Tuesday, which takes place at 550 Obed at 7:30 p.m. She will be showing a film made during a club canoe trip in Barkley Sound last August. I'm told there are quite a few members anxious to see how they made out on their first screen-test!

World Trap Champion Has Injury

EDMONTON (CP) — John Primrose, world trapshooting champion and one of Canada's top hopes for a medal at the 1976 Olympic Games, has suffered an eye injury that is interfering with his training program.

Primrose returned to his home here from the Mexican championships last week with an eye abrasion suffered when a helicopter blew up a dust cloud.

He says he has blurred vision in his right eye and doesn't know when he'll be able to resume Olympic training.

"It's about as predictable as a horse race right now," he said.

"The doctors say my chance of recovery is good, but there is no guarantee my sight will be as good in the future."

Primrose was wearing glasses and side blinders at the time the helicopter landed near the competition, but somehow dust and grit got into his eye.

NATIONAL HOCKEY LEAGUE SUMMARIES

Patrick Division	G	W	L	T	F	A	P
Philadelphia	78	50	12	16	343	205	116
NY Islanders	78	41	20	17	285	183	99
Atlanta	78	33	33	12	253	233	78
NY Rangers	78	28	41	9	258	323	65
Smythe Division							
Chicago	78	31	30	17	244	256	79
Vancouver	78	31	32	15	261	270	77
St. Louis	78	29	36	13	244	280	71
Minnesota	78	20	52	6	191	297	46
Kansas City	78	12	54	12	186	341	36
Adams Division							
Boston	78	47	15	16	307	233	110
Buffalo	78	45	20	13	332	233	103
Toronto	78	34	29	15	290	267	83
California	78	26	41	11	245	271	63
Norris Division							
Montreal	78	56	11	11	327	168	123
Los Angeles	78	37	32	9	256	259	83
Pittsburgh	78	34	32	12	329	293	80
Detroit	78	26	42	10	218	288	62
Washington	78	10	58	10	216	365	30

REMAINING GAMES

Tonight — Minnesota at Atlanta; Vancouver at California.

Saturday — NY Rangers at NY Islanders; Buffalo at Philadelphia; Detroit at Montreal; Washington at Pittsburgh; Kansas City at Los Angeles; Chicago at St. Louis; Boston at Toronto.

Sunday — Philadelphia at NY Rangers; NY Islanders at Atlanta; Montreal at Washington; Pittsburgh at Detroit; Los Angeles at California; Kansas City at Vancouver; St. Louis at Chicago; Minnesota at Boston; Toronto at Buffalo.

ATLANTA 1, NY ISLANDERS 1

First Period

1. NY Islanders, Trottier (30), (D. Polvin) 1:30.

Penalty — Graves (A) 16:11.

Second Period

No scoring.

Penalties — Quinn (A), Harris (I) 2:31, Henning (I) 11:46, Kea (A) 19:34.

Third Period

2. Atlanta, Lysiak (31), (Bennett, Manery) 16:34.

Penalties — Carriere (A) 10:16; Gillies (I) 10:27.

Shots on goal by:

Atlanta	7	5	9	—21
NY Islanders	18	7	16	—41

Goal — Bouchard, Atlanta; Smith, NY Islanders.

Attendance — 14,865.

WASH. 2, PHILADELPHIA 11

First Period:

1. Philadelphia, Leach (59) (Clarke) 3:58.
2. Philadelphia, Barber (47) (Leach, Clarke) 5:03.
3. Philadelphia, Kindrachuk (25) (Lonsberry, Saleski) 6:29.
4. Philadelphia, Saleski (21) (Joe Watson, Bridgman) 8:46.
5. Washington, White (24) 16:40.
6. Philadelphia, Bladon (14) (Clarke) 17:27.

Penalties — Stewart (W) 4:53; McIlhargey (Pha) 6:39, 11:12, Dupont (Pha) 14:29.

Second Period:

7. Philadelphia, Leach (60) (Barber, Jim Watson) 10:06.

Penalties — None.

Third Period

8. Philadelphia, Barber (48) (Leach, Clarke) 0:49.
9. Philadelphia, Wright (1) (Bridgman, Goodenough) 5:15.
10. Philadelphia, Schultz (13) (Saleski, Kindrachuk) 6:24.
11. Philadelphia, Barber (49) (Clarke, Kindrachuk) 10:42.
12. Philadelphia, Kindrachuk (26) (Leach) 16:20.
13. Washington, Stewart (12) (Lampman, Lalonde) 19:54.

Penalties — Lonsberry (Pha) 7:35, Paradise (W) 10:12, Labre (W) 11:18, Stewart (W) 12:02.

Shots on goal by

Washington	5	6	12	—23
Philadelphia	19	25	18	—62

Goal—Low, Washington; Inness, Philadelphia.

Attendance—17,077.

BOSTON 2, BUFFALO 7

First Period

1. Buffalo, Gare (46), (Ramsay, Luce) 2:05.
2. Buffalo, Halt (6), (Guevremont) 9:52.
3. Boston, Marcotte (16), (O'Reilly, Zanussi) 10:43.
4. Buffalo, Gare (47), (Perreault, Martin) 17:37.
5. Boston, Bucyk (36), (Cashman, Schmautz) 19:32.

Penalties — Schoenfeld (Buf) 13:13; Edestrand (Bos) 16:41; Ramsay (Buf) 19:23.

Second Period

6. Buffalo, Robert (34), (Perreault, Martin) 14:18.

Penalties — Nowak (Bos) 7:19; Spencer (Buf) 15:06.

Third Period

7. Buffalo, Martin (49), (Schoenfeld, Perreault) 2:04.
8. Buffalo, Ramsay (22), (Gare) 9:27.
9. Buffalo, Robert (35), (Perreault) 12:22.

Penalties — Edestrand (B) 0:48, 12:16; Luce (Buf), Edestrand (Bos) 3:55; Milbury (Bos) 10:42; Desjardins (Buf) 16:34.

Shots on goal by:

Boston	11	1	7	—19
Buffalo	18	15	13	—46

Goal — Cheevers, Boston; Desjardins, Buffalo.

Attendance — 16,433.

NHL Scoring Leaders

	G	A	P
Lafleur, Mtl	54	66	120
Clarke, Pha	30	88	118
Perreault, Buf	43	69	112
Barber, Pha	49	61	110
Larouche, Pgh	49	56	105
Mahovlich, Mtl	34	69	103
Ratelle, Bos	34	68	102
Pronovost, Pgh	51	48	99
Sittler, Tor	40	58	98
Apps, Pgh	30	64	94

Festivals Protest Rough Play

HULL, Que. (CP) — Hull Festivals officials said Thursday they have filed a 1500-word protest with the Quebec Major Hockey League over the play of Sherbrooke Beavers in a playoff game Tuesday that resulted in one player being forced to spend 10 days in hospital.

There were 169 minutes in penalties in the game—125 for fighting. Festival Yves Lozeau was sent to hospital suffering from an eye injury after a major second-period brawl. Doctors said he will have to stay under observation for 10 days.

Sherbrooke won the game 5-3 to take a 2-1 lead in games in the best-of-seven series.

Hull coach Marcel Pronovost, a National Hockey League veteran, said he has never encountered a more depressing situation in 30 years in the game.

"Now, I can understand why people in other fields are stepping into the game. If the league doesn't do something and before Friday's game, it just proves we can't control ourselves and need outsiders to do so."

Europe CFB Champs

BARRIE, Ont. (CP) — Europe edged Edmonton 4-3 Thursday to win the Canadian Forces international round-robin hockey tournament with a 5-0 record.

In other games Thursday, Ottawa whipped St. Jean, Que., 18-2 to finish second with a 4-1 record anid Greenwood, N.B., defeated Comox, B.C., 7-4.

Greenwood finished third with a record of 3-2, and Rich Hamel, Dan Cloutier, Armin Vartanyan and Jim Whelen scored for Comox, which finished fifth with a 1-4 record.

Kareem MVP For Fourth Time

NEW YORK (AP) — Kareem Abdul-Jabbar of Los Angeles Lakers was named winner of the National Basketball Association's Most Valuable Player Award for the fourth time Thursday, edging rival centres Bob McAdoo of Buffalo Braves and Dave Cowens of Boston Celtics.

The seven-foot-three and a-half Abdul-Jabbar is the NBA leader in rebounding, blocked shots and minutes played and second to McAdoo in scoring. He received 409 points on the basis of five points for first place, three for second and one for third in balloting by the league's players.

McAdoo, winner of the league's Podoloff Trophy last season as the MVP, was second this time with 393 points. Cowens, the 1973 winner, finished third with 378 points in the closest three-way race in NBA history.

Forward Rick Barry of Golden State Warriors was a distant fourth in the balloting with 201 points. He was followed by forward George McGinnis of Philadelphia '76ers (80 points), guard Dave Bing of Washington Bullets (35), guard Phil Smith of Golden State (25), forward Elvin Hayes of Washington (17) and guard Nate Archibald of Kansas City Kings and centre Jim Chones of Cleveland Cavaliers (13 each).

Abdul-Jabbar is in his first season with the Lakers after six seasons with the Milwaukee Bucks. At Milwaukee, he won the league's MVP Award in 1971, 1972 and 1974.

BOATERS
Can you get help in an Emergency?
We have a very special buy on VHF and CB Radios during the Boat Show at West Bay Marina, April 2-3-4.
VHF Pearce-Simpson "Bimini 25"—25 watt, 12 channel radio telephone fitted with channels 6-16-23-27-68 and weather complete with 6DB Gain Antenna with lift and lay mount.
Regularly $574 SHOW PRICE $524
CB "Handic 235" — 23 channel radio Swedish Design—built-in noise Limiter—positive squelch action. Complete with 8 foot fibreglass antenna with lift and lay mount.
Regularly $269.35 SHOW PRICE $228
VISIT US AT THE SHOW OR NO. 1 WEST BURNSIDE RD. AT HARRIET
BALL & SHEMILT ELECTRONICS LTD.
336-9414
4-2

Transmission Problems?
Lo-Cost extends this FREE OFFER for the month of April.
We'll find the exact cause of your problem, even if we have to take your automatic transmission apart. Then we'll give you an estimate! If you decide against having repairs done, we'll put your transmission back together, FREE OF CHARGE
As a service to people with transmission problems who were unable to take advantage of our unique offer during the month of March, we've decided to extend it through the month of April. And what better time to have your transmission completely checked, inside and out, than now — prior to your holiday travel. During the month of April, bring your transmission problems to us. We know we can win your respect with our professional approach to transmission service and repairs. That's why we're extending this FREE offer.
LO-COST AUTOMATIC TRANSMISSIONS
There's a Lo-Cost near you:
1901 Government St.
OR PHONE
388~4248
4-2

COLORTRON has smashed prices on SANYO COLOR TV
26" Solid State Color TV Sanyo brings beautiful color to view on its 26" screen enclosed in a modern-styled walnut console cabinet. 100% solid state circuitry combined with pushbutton automatic timing for locking in color/tint, fine tuning, brightness/-contrast and tone control. Other features include rotary color and tint controls, 5" dynamic speaker and automatic degaussing.

NOW ONLY $699.95 OR $27 DOWN $27 A MONTH (36 Months)

ERWIN SHEA
COLORTRON
COLOR TV-STEREO-QUAD
3180 HARRIET RD. (Just Off Burnside) 383-9113
Open Tues. to Sat. 8:30 to 5:30
Two Generations of Sheas Serving Victoria

STEVE SHEA
4-2

CKDA presents
VANCOUVER ISLAND
FLOATING BOAT SHOW
See Now - Try Now - Buy Now
PIER "A" WEST BAY MARINA
Friday, April 2, Saturday, April 3, Sunday, April 4

factory direct! Pure Goose down
RIPSTOP NYLON QUILTS
any size • any weight
• BOATS • TRAILERS • CAMPERS • COTTAGES
the eiderdown shop
1728 Douglas St. 384-3133
4-2 Across from "THE BAY"

Famous University reports . . . UP TO 3 TIMES MORE ROSES
Compared with unfed plants. University proves "instant action"
Famous university scientist reports that plants fed with MIRACLE-GRO were stronger, greener, more beautiful.
"MIRACLES" WITH VEGETABLES. University tests proved MIRACLE-GRO produced over 20% more vegetables than "timed release" plant food.
GUARANTEED See results fast or money back.

8 oz. $1.39
STERN'S Miracle-Gro®
PROVED! MORE VEGETABLES — MORE FLOWERS

MAYNARD'S SPRING PUBLIC
BOAT AUCTION
OVER 40 PLEASURE CRAFT BOTH POWER AND SAIL
SAT. APRIL 10th-11 a.m.
CAPTAIN'S COVE MARINA—LADNER
Featuring
47' GARDEN DESIGN DISEL SEMI DISPLACEMENT CRUISER — GMS diesel, 2 private staterooms, command bridge less than 2 yrs. od.
1975 SILVERTON 33' COMMAND BRIDGE CRUISER fully equipped — dual Palmer, 225 H.P. F.W.C. only 10 hrs. on boat and engines.
35' ARTCRAFT TRICABIN CRUISER Gray marine powered, fully equipped character cruiser.
28' CHRIS CRAFT COMMAND BRIDGE CRUISER 307 direct drive 200 H.P. engine, full galley dual stations.
BLACK RAVEN — 55' TUB Waukeshaw Diesel — spacious interior. Both commercial or pleasure use, great live aboard.
30' TAHITI KETCH Farymann diesel recently rerigged and repowered.
27' MOTOR SAILER Dorena design, Volvo Penta diesel, miller sails, well equipped.
37' FISHBOAT CONVERSION GMC diesel, radar radios, auto pilot — oil range in galley.
29' MARINER COMMAND BRIDGE CRUISER Twin 165 H.P. Mercruisers, full galley, dual stations, auto pilot.
34' SUPERCRAFT TRICABIN CRUISER Twin Chrysler 318 powered, aft cabin model, 2 heads, 2 staterooms.
35' FEHR & SOHNS STEEL KETCH Unrigged, cedar panelled interior, ISUZU DIESEL 38 H.P. cruising or live aboard.
35' FISHBOAT CONVERSION 125 H.P. ISUZU DIESEL, Teak interior, propane galley, sleeps 5.
29' STARLITE SLOOP Cutter rigged, well equipped.
28' POLARIS EXPRESS CRUISER Spacious mahogany and teak interior. Ford gas powered, standup keel.
16' K&C RUNABOAT with 116 H.P. Johnson outboard, c/w trailer.
15' HOURSTON GLASCRAFT WITH 65 H.P. Mercury, c/w trailer.
AS WELL AS RUNABOUTS, 3 new ski boat hulls, cruisers and cuddy cabins and sail boats both in the water and on trailers.
PREVIEW and INSPECTION of the vessels may be made Monday, April 5 to Friday, April 9 daily from 9 a.m. to 5 p.m.
CONSIGNMENT WILL BE ACCEPTED UNTIL APRIL 6
Contact Mr. George Shindler (!685-7378) for information or your detailed brochure.
MAYNARD'S AUCTIONEERS LTD. Specialty Sales Div.

Why do they always bring Bonded Stock?

Because most people like it.

Two Eagles Help Brewer

GREENSBORO, N.C. (AP) — Some "pot luck" iron shots, a brand-new putter and some wet, shivering pickets were the first-round features in the $230,000 Greater Greensboro Open golf tournament.

"The fairways were so muddy you were just playing pot luck out there," said Jim Wiechers, who survived his difficulties Thursday with a five-under-par 66 that gave him a tie for the lead with Gay Brewer.

Brewer, using a new putter in competition for the first time, got his share of first place late in the cold, drizzly day with eagles on two of his last four holes.

Included in their galleries—in the dismal weather that has become a fixture at this old tournament—were some shivering, placard-carrying NBC technicians who are on strike.

They were picketing the cameras that are scheduled to provide national television coverage of portions of the final two rounds Saturday and Sunday.

"I'm playing as good as I've ever played," insisted the slump-ridden, 44-year-old Brewer. "It's my putting and chipping that has held me back."

So the grey-haired veteran, winner of 11 titles in a 20-year career, took the last two weeks off, went home to Palm Springs, Calif., and worked on his short game.

"I was working on my putting," he said. "I tried a lot of different things, a lot of different clubs."

He finally settled on a new model of an old standard, brought it to Greensboro and, using it in competition for the first time, one-putted half the greens and holed five putts in the 20-to-25-foot range.

Two of those were for the eagles that lifted him past 19 players.

Wiechers, who has yet to gain an official title in nine years of tour activity, said he'd been playing so poorly. "I'm still just trying to make the cut."

He and Brewer shared a one-stroke advantage over Dave Stockton, U.S. Open champ Lou Graham and Bob Payne, tied at 67.

The group at 68, three-under par on the hilly Sedgefield Country Club course, were Lee Trevino, Kermit Zarley, Don Bies, DeWitt Weaver, Miller Barber and Allen Miller.

★ ★ ★

Gay Brewer	33-33—66
Jim Wiechers	32-34—66
Dave Stockton	33-34—67
Bob Payne	32-35—67
Lou Graham	33-34—67
Lee Trevino	33-35—68
Allen Miller	34-34—68
DeWitt Weaver	34-34—68
Miller Barber	35-33—68
Don Bies	34-32—68
Kermit Zarley	34-34—68
George Burns	34-35—69
Ed Dougherty	34-35—69
John Schroeder	33-36—69
Gary Groh	34-35—69
Ron Cerrudo	35-34—69
Tom Weiskopf	35-34—69
Rod Funseth	34-35—69
Lanny Wadkins	36-33—69
Bob Menne	35-34—69
Bruce Lietzke	35-34—69

Two Share Lead In Shore Tourney

PALM SPRINGS, Calif. (AP) — Kathy McMullen and Sue Berning each shot a four-under-par 68 Thursday to share the first-round lead in the $200,000 Dinah Shore golf tournament.

Miss McMullen, who lost this tournament by one stroke to Sandra Palmer last year, birdied four holes on the front nine of the par 72 Mission Hills Country Club course, then added another pair of birdies on the back nine.

However, she three-putted for two bogies and missed short birdie putts on the 16th and 17th holes which would have given her the lead.

Mrs. Berning one-putted five greens, bogied the sixth hole then birdied the ninth to finish even par on the front, then sank four birdie putts, including a 15-footer on the final hole, to card a four-under-par 32 on the back nine.

One stroke back of the leaders at 69 were Jane Blalock, the winner of the first Dinah Shore tournament in 1972, and Australian Jan Stephenson, the Ladies Professional Golf Association's Rookie of the Year in 1974.

A group of five golfers, including Kathy Whitworth, the LPGA's all-time money winner, trailed the leaders by two strokes.

Sandra Haynie, who shot a two-over-par 74, won $5,000 when she scored a hole-in-one on the 165-yard par three eighth hole.

She knocked in a three iron for the second ace of her career.

THREE SHARE FIREFIGHTERS LEAD

CHARLOTTETOWN (CP) — Howie Brezeau of Fort Smith, N.W.T. and Bob Ford of Regina moved into a three way tie with Don Nelson of Calgary Thursday in the 17th annual Canadian Firefighters Curling Championships.

The three leaders, with 7-2 win-loss records, have opened the possibility of a five-way tie for first place after the final round-robin draw this morning.

The other two possible contenders, Southern Ontario's Ed Werenich of Scarborough and Northern Ontario's Larry Wagner of Onaping Falls, could achieve the tie if they both win this morning and if the three leaders all lose. The five Ontario rinks have 6-3 records.

Should there be a tie, playoff games will be held this afternoon.

The key game Thursday night was a 7-5 victory by Brezeau over Nelson, knocking the Alberta forusome from the lead.

Wagner's Norther Ontario rink stayed in the running by edging Ernie Kovacs of Winnipeg 9-8 in an extra end.

1976 F250 CAMPER SPECIAL

SALE PRICE

$5760

STOCK NO. 3413

INCLUDES: 6,900 lbs. GVW — 360 V-8 engine — Automatic Transmission — Optional Ratio Rear Axle — Power Steering — Power Front Disc Brakes — Camper Special Package — Low-mount Recreation Mirrors — AM Radio — Rear Step Bumper — (5) 7:50x16, 8-Ply Tires

(Not Exactly As Illustrated)

SUPER SAVINGS

BRAND NEW 1976 FORD TRUCKS

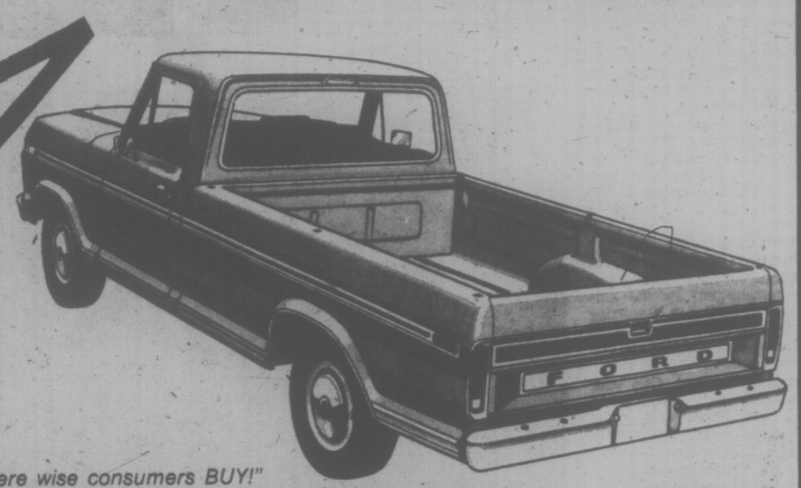

TEST DRIVE A FORD TRUCK RIGHT NOW

"where wise consumers BUY!"

peter pollen ford

1060 Yates at Cook St. Telephone 384-1144

BANK FINANCING

Peter Pollen Ford Sales Ltd.
1060 Yates St., Victoria, B.C.
Dealer Licence Number D-3073

4-2

APRIL 2 and 3rd

GET SET FOR THE SALE OF THE YEAR

GRAND OPENING

McDonald Supply Ltd.

Our New Building at 370 Gorge Rd. E.

BILL MAYZES
President

TOM HLEUCKA
Sales Supervisor

DIANE LORIMER
Secretary

CHUCK CARSON
Accountant

WAYNE MESSER
Warehouse Manager

DRASTIC REDUCTIONS ON ALL APPLIANCES AND CARPETS

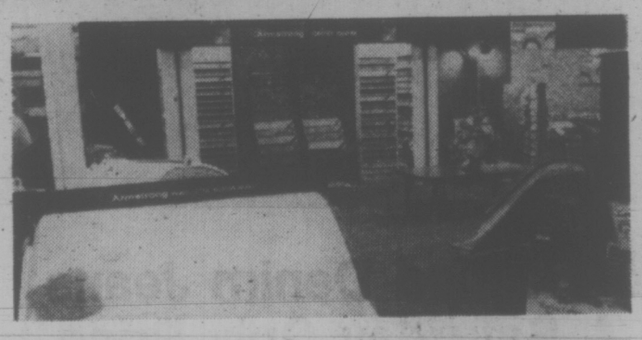

Appliance Suppliers: Amana, Gurney, General Electric, Jen-Air, Hardwick, Maytag, Moffatt, Nutone, Roper, Simplicity, Waste King and Whirlpool.

Carpet Suppliers: Armstrong, Burlington Crosley, Celanese, Harding, W. G. McMahon, Peerless, W. Toland & AC Weeks.

Personal Invitation

The staff of McDonald Supply Ltd. wish to extend a sincere invitation to all their friends, business associates and past customers to drop in and see our beautiful new warehouse showroom and enjoy a cup of coffee with us.

Factory Reps on Hand

Carpet and appliance factory representatives will be on location

DAVE MELLO

BARRY BELL
Vice-President

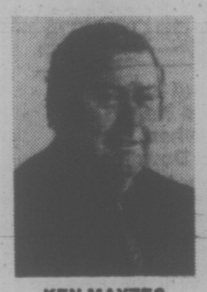

KEN MAYZES
Merchandise Manager

LINDA SMITH
Radar Range Demonstrator

GERRY EMPEY
Appliance Specialist

GARY COOPER
Carpet Specialist

PRIZES
Grand Prize
DRAW
APRIL 2

McDONALD SUPPLY LTD

Monday to Saturday 8:30-5:30, Friday 8:30-9

VICTORIA'S CARPET & APPLIANCE CENTRE

GOOD DEAL COUNTRY

CKDA 1220

Fri CJVI/900 Sat

370 GORGE RD. EAST 386-6745

4-2

Saturday Specials

the Bay

It's Happening at the Bay

DENIM DAYS

Last day Saturday to get in on the many denim delights. Contests, demonstrations, fashion shows, entertainment and of course great bargains in denim wear.

Junior Fashion Show. Saturday at 1:30 p.m. in Jeunesse, second floor, featuring the Bay's Student Council. You could be the winner of a draw for a record.

John Ferguson's Puppet and Marionette Show. An hour of delightful entertainment for the kiddies at 2:30 p.m. Saturday in Children's Wear, third floor. Mom and Dad will enjoy it too.

Graffiti Contest. Use your imagination . . . you could be the winner of a K-Tel Record Library. Enter on the second floor and Baymart junior departments.

Scarf Demonstration. Learn how to tie the latest 'knots' with fashion scarves to accessorize your outfits. 1 p.m. to 3 p.m. Saturday in Fashion Accessories, Main.

Denim Sew-up. See the demonstration Saturday from 12 noon to 2 p.m. on how to sew up your own denim creations. Fashion Fabrics department, second floor.

Ladies! You Could Win A Pair Of New Fashion Shoes

Now through May 1, fill out an entry form in the Ladies' Shoe Dept., second floor, and become eligible for a weekly draw for a pair of shoes and the grand prize draw to be held May 1 for a shoe wardrobe of 3 pairs of shoes. Weekly winners to be drawn April 13, 20, 27 and May 1 at which time the grand prize draw will also be made. See the entry form for full details and rules.

Parking Is Easy At and Near The Bay When You Shop Downtown

There's free customer parking in the Bay's Parkade where you park at the door on 3 levels . . . 2 levels out-of-the-weather. Within easy walking distance there are metered parking lots and civic parking garages. Another reason why shopping Downtown at the Bay is more convenient and enjoyable.

Tailor Shop

For a nominal charge, you can have your garments (including leathers) altered, remodelled or repaired by the Bay's highly qualified tailors and tailoress. Enquire at any of the men's and ladies' fashion wear departments.

Shoe Clinic

The Bay's Shoe Clinic offers a complete shoe and purse repair service. We do orthopedic work and make arch supports to order. Available is a full line of polishes, waterproofs, insoles plus Dr. Scholl's exercise sandals.

H & R Block Income Tax Service

Income tax deadline is fast approaching, and to ease the pressure, let the experts of H & R Block help you. No appointment is required, so next time you are coming down to the Bay, bring all the necessary documents and get help in preparing your return. Located on the 4th floor of the Bay

Ask Mr. Foster Travel Service

Whether you are travelling across the province or around the world, let Mr. Foster make all the arrangements. Individual trips, group tours or cruises, planned by professional travel agents. And you can use your Baycard. Main floor.

Pre-Washed Denim Jeans At A Saturday Only Price

At the Bay, daydreams are made of denim; and for Saturday only, you can get yourself a pair of 100% cotton pre-washed denim jeans at a price you've always dreamed about. Each of these traditionally 'good-for-everything' pants has 2 front scoop and 2 rear patch pockets, and comes in navy with contrast stitching. Boys' sizes 8-18.

9.99

Baymart Children's Wear, Downstairs

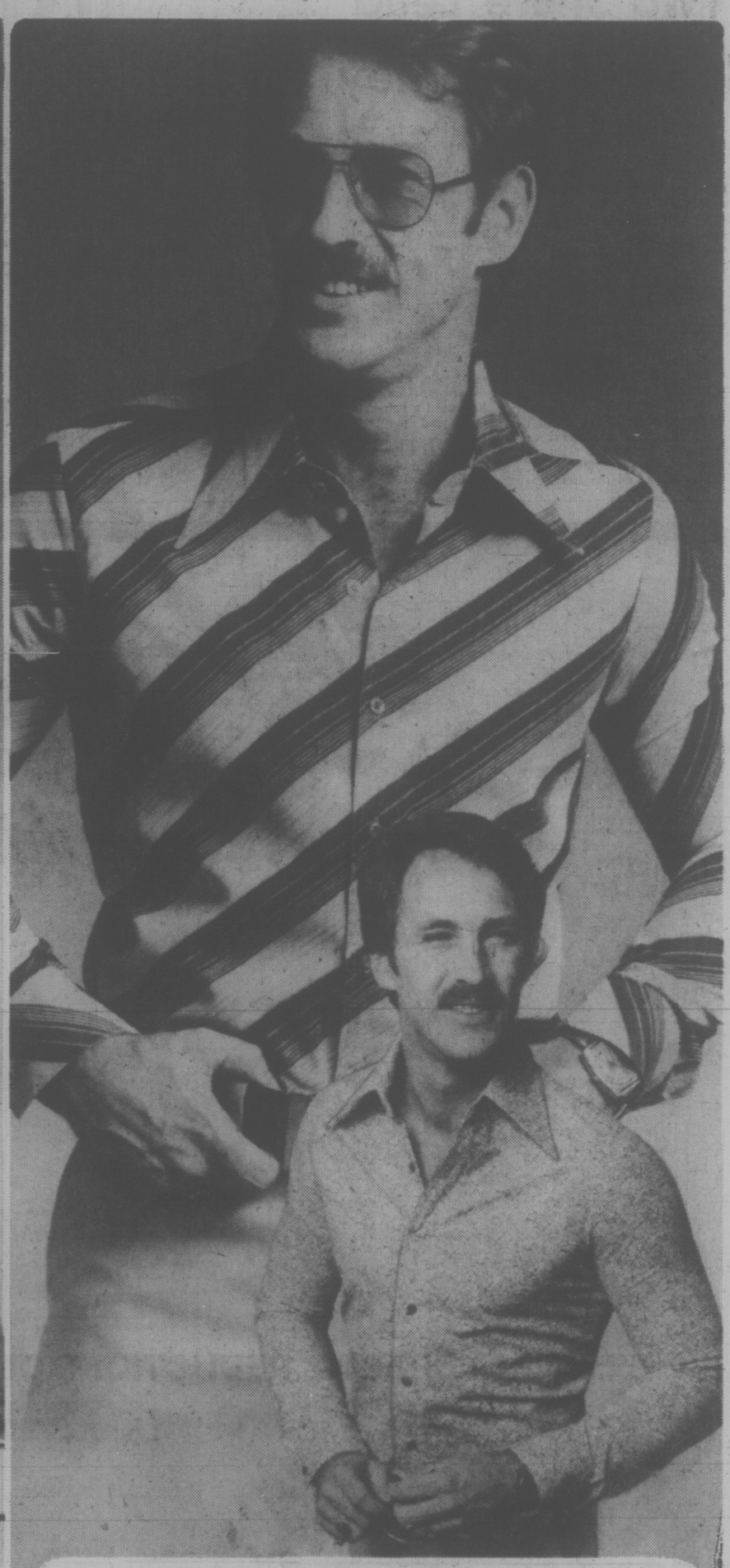

Polyester/Cotton Sport Shirts . . . A Denim Highlight

Team up your jeans with a polyester/cotton sport shirt, a good-looking compliment to any pair of pants. Comes with a full buttoned front, 1 button cuff and top-stitched collar in an assortment of plain and fancy patterns. Available in tapered young men's sizes S.M.L.

9.99

'317', Main Floor

SATURDAY RECORD SPECIAL

Rock 'n' Roll Love Letter
by Bay City Rollers

2.99

A great one day only sound bargain.
Quantities limited so shop early.
Limit 1 LP per customer.
Personal shopping only.
Records, Main Floor

DAILY STORE HOURS 9:30 A.M. TO 5:30 P.M.
THURSDAY AND FRIDAY TO 9:30 P.M.
PHONE 385-1311. FREE CUSTOMER PARKING

Hudson's Bay Company

TOWN TALK

—Irving Strickland photo

Why is **Helen Beirnes** smiling so sweetly, when she should be groaning "Aaarrgghh?".

Well, she's not impaled on the sword of **Harry Addison,** as our picture seems to show, but merely being knighted "Duchess of LOVE" (which stands for Loyal Order of Victorian Enthusiasts) as a prelude to this year's Victoria Days festival.

Addison, vice-chairman of the Victorian Days Society which is holding this year's riot of revelry from May 21 to May 30, charged the Duchess with the responsibility to "perpetuate Victoria Days and proclaim the delights of Victorian hospitality, flowers and crumpets throughout all lands."

★ ★ ★

Every once in a while a politician abandons his oratorical rhetoric and ad libs a line which combines perfect timing, a sense of humor and usually a dig at his opponent.

It's been a good week for such one-liners in the B.C. legislature.

Some examples:

Liberal leader **Gordon Gibson** struck a debating pose with hands in pockets and was heckled from across the floor by Socred **Pat Jordan** (North Okanagan) who yelled that the Liberal should get his hands out of his pockets.

Barely taking a breath, Gibson replied: "I'll get my hands out of my pockets when the government gets its hands out of the peoples' pockets."

Another quick jibe came during Thursday night's debate from NDP MLA **Gary Lauk.**

Lauk, his speech interrupted by heckling from Economic Development Minister **Don Phillips,** got back at the Socred minister with: "Do you have to make a perfect fool of yourself every night? I withdraw that remark, nobody is perfect."

★ ★ ★

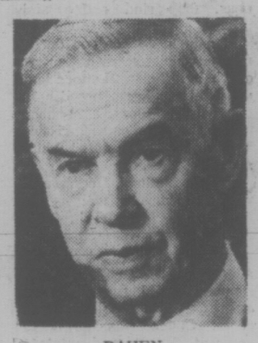

RAVEN
. . . he was curious

In February we carried a filler item from Romsey, England, telling of an 856-year-old rose found hidden inside an abbey wall.

It was a tiny story — not enough to satisfy rose enthusiast **Percy Raven** of 1641 Fell Street in Victoria.

Raven, honorary president of the Oak Bay Garden Club and long-time member of the Victoria Horticultural Society, wrote the vicar of Romsey asking for more information on the flower found by workmen in a hole behind a medieval painting.

This week Raven received a letter from the **Rev. David Sherlock.** You might say it's enough to make you cry.

"The botanical remains have now been identified as probably not a rose, but a member of the onion family," his letter states. "The experts at Kew Gardens are still working on it."

The vicar tells Raven that whatever family the dried up artifact turns out to belong to "it seems fairly clear that it will be the oldest botanical specimen in Europe."

★ ★ ★

If ever there was an example of oriental onomatopoeia, it must surely be the Wak Wak rugby football club from Osaka, Japan, which comes to Victoria later this month for another series of over-40 games hosted by Ebb Tide club.

In our language, of course, the name so appropriate to a body-contact sport would be Whack Whack.

★ ★ ★

Mrs. **Martha Anne Shepheard,** a patient at Mount St. Mary Hospital, and the Victoria high school are both celebrating 100th anniversaries this year.

Mrs. Shepheard's Alma Mater is marking its 100th year and Mrs. Shepheard celebrated birthday No. 100 Thursday.

Mrs. Shepheard was born at a small dairy farm her parents operated. Where? In the proximity of Michigan and Government Streets. When Victoria high school compiled its list of graduates for this year's celebration Mrs. Shepheard was found to be one of the school's earliest graduates still around.

Mrs. Shepheard has seven grandchildren and 11 great-grandchildren and more than 20 of her relatives turned out to do her honor.

★ ★ ★

Who says **Laszlo Gati** isn't a flighty fellow?

The Victoria symphony conductor and his wife **Agnes** won't waste a minute to board a jet for Venezuela when the present symphony season is over.

It won't be all sun and fun in the 38-degree Celsius clime for the maestro on the move — he'll be picking up a Latin baton as guest conductor of the Maracaibo Symphony.

Gati will return just in time for a history-making happening — the first-ever foray off Vancouver Island by the Victoria Symphony . . . to Prince George where Gati will conduct two concerts.

Holiday Huddle

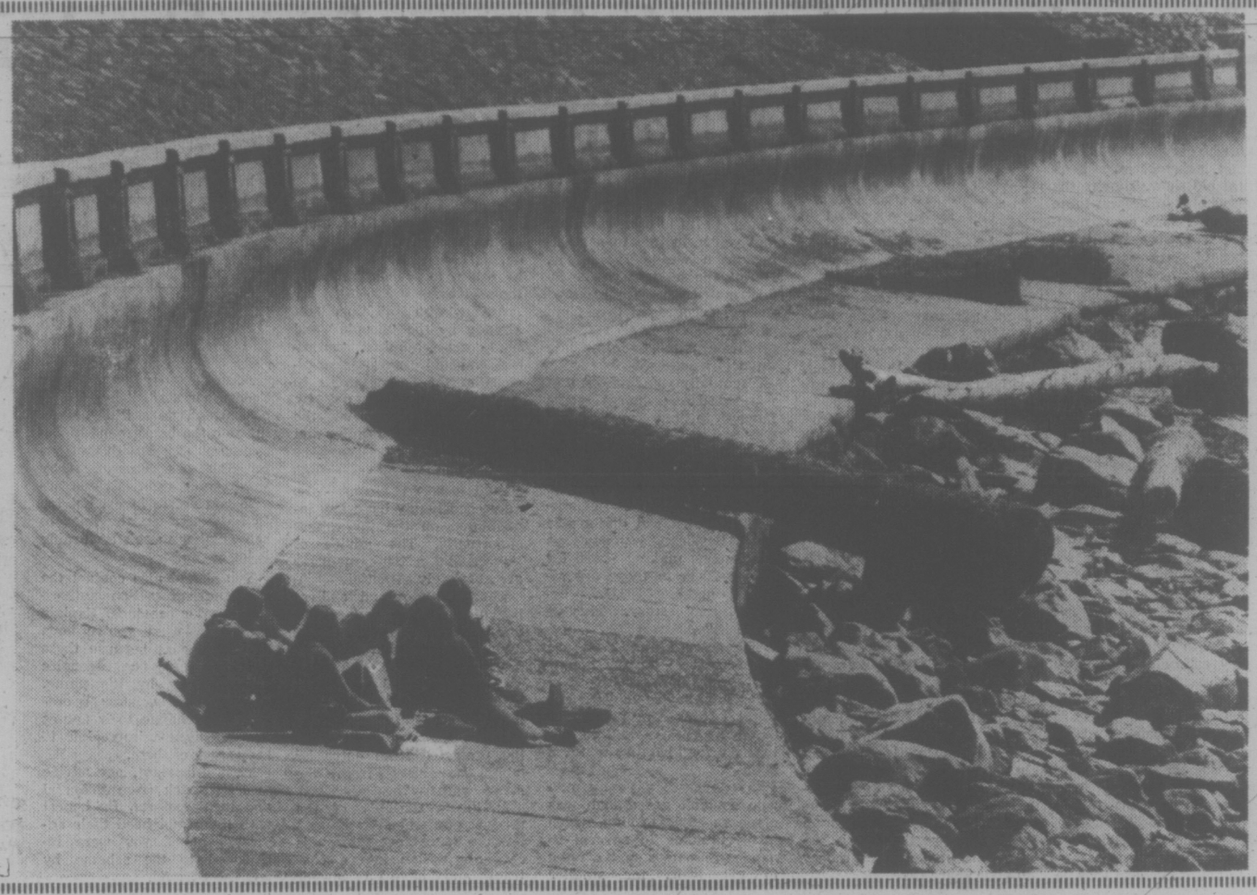

Bashed by breakers in winter, seawall along Ross Bay is turning into sundeck as spring flirts with Victoria. Youngsters out of school on their spring break this week found it a handy spot to gather and doubtless chat about how anxious they are to get back into class next week.

—Bill Halkett photo

Shop Centre Foes Calmed By Wootten

Residents of the Gorge-Burnside area were assured Thursday Saanich council has not committed itself to the $25 million shopping centre proposed for the Tillicum outdoor theatre site.

Ald. Roy Wootten told more than 50 people who attended a meeting of the Gorge-Burnside Community Planning Council in the G. R. Pearkes Arena that the site has been declared a development area.

He said Saanich is trying to negotiate a land-use contract with the developer, Abbey Glen Property Corporation, which will have to be aired at a public hearing.

He said council could reject the land-use contract if public reaction is bad.

Wootten gave the residents "a firm commitment that there is no commitment (to Abbey Glen)."

Agreement has yet to be reached on suggestions that an exchange of land be made to preserve a section of the Colquitz River on the site and that a public swimming pool be located in the centre, Wootten said.

Some residents said the impact of another centre could seriously affect the two centres already in the area — the Mayfair and Town and Country centres.

Wootten said, however, Abbey Glen expects to draw much of its business from Colwood and Langford. Some residents, while saying they understood the centre would bring needed tax dollars, questioned why their neighborhood should house a shopping centre for Langford.

Abbey Glen is proposing to build a 284,000 square-foot $16 million shopping centre, 100,000 square feet of office space at a cost of $4 million and between 150 and 200 townhouses for $5 million.

The company's original proposal, rejected by council, was for a $50 million project.

Meeting chairman Katherine Palmer told the residents council is trying to arrange a public meeting with an Abbey Glen representative present in about three weeks.

Fatal Fall Seen By Police

A 35-year-old woman plunged 40 feet to her death in downtown Victoria Thursday night before the eyes of several horrified passersby.

Victoria police said today they received a call at 9 p.m. that a woman was dangling from a second storey window of the Brunswick Hotel, 545 Johnson.

A man was trying to hold her by the ankles.

As police rushed to the scene the man lost his grip.

The woman, whose name has not been released, was killed instantly.

Parolee Caught In Chase

A 22-year-old parolee from William Head federal prison is expected to be charged with criminal negligence following a high speed chase in Victoria and Saanich at 12:46 a.m. today.

A Victoria police spokesman said a man was arrested after the 3.7-mile chase which started at Johnson and Cook and ended at Tattersal and Salisbury where the vehicle struck a power pole.

The driver was taken to Royal Jubilee Hospital for treatment of cuts and bruises and released into the custody of city police.

The spokesman said the car went through 13 red lights and recorded speeds up to 90 miles an hour.

Merchants Fret Over Ferry Rates

By AL FORREST
Times Staff

The increase in the sales tax could cost Victoria merchants $600,000 in lost tourist dollars this summer but the biggest worry continues to be the provincial government's plan to increase ferry rates, says Victoria Visitor Information Centre manager Don Nixon.

"If they double or triple the ferry rates, the way they are talking, we will lose a lot of tourists this summer, no question about it," he said.

"The provincial government must realize that people will not come to the Island if the rates go too high.

"It is the easiest thing in the world for tourists to turn around at Tsawwassen and head for the Interior or Banff instead."

(Provincial Transport Minister Jack Davis hinted at a press conference recently that the rates would at least double from the present minimum of $5 per car.)

Nixon said the provincial government should keep in mind that Black Ball and Washington State Ferries charge only $8.25 per car and if the B.C. Ferries rate goes to $10 or more, it will no longer be competitive.

A large percentage of American visitors drive up to Vancouver and then come to Victoria on the Tsawwassen-Swartz Bay trip.

"When they start figuring out how much it will cost to get on the Island and off again, they might decide to turn around and go somewhere else.

"The ferry crossing is like a toll gate. How many people would go to Penticton or Banff if they had to pay a huge toll before they could get in?"

Nixon said that if an increase is necessary, it is vital that the rate not be higher than on competing lines.

The increase in the sales tax will give the provincial government $600,000 more this year from the tourist dollar from the Victoria area alone. Whether this will result in that much less going to local businesses remains to be seen.

Nixon said tourists from Washington State and California are used to paying sales taxes but those from Oregon, where there is no tax, may not want to spend much here with the rate at seven per cent.

NIXON
. . . $600,000 loss?

He said many tourists might make the first purchase not realizing there is a seven per cent tax but they might not make a second purchase after they have learned about it.

"It is very difficult to predict how they will react to a seven per cent charge. We will just have to wait and see."

Nixon said some hotels and motels report a slightly higher than usual number of advance reservations for the tourist season but there was no reason for great optimism at this time. There is concern that many tourists who were here last summer may not come back because of the high prices in Victoria compared with Washington and Oregon.

In addition to accounting for almost 100 per cent of the summer hotel residents, the tourists provide more than half the revenue of some strategic restaurants and eight per cent of all retail sales in the Victoria area.

By contrast, tourists account for less than five per cent of retail sales in most British Columbia centres.

ASK THE TIMES

Q. A friend is taking a trip through Europe which includes Romania. Please tell us the name of Dracula's castle said to be a tourist attraction. S. F.

A. As far as we know, it is called Dracula's Castle, built by Romanian Prince Viad Dracula in the 15 Century about 100 miles north of Bucharest. The castle attracts about 2,500 tourists a year.

Q. Could you please tell us the year Mitzi Gaynor was born and also if Keenan Wynn is still alive.—J.D.

A. Gaynor was born in 1931,

Some Tickled, Some Disgusted By Times April Fool's Story

Reactions to the Times' April Fool's Day story Thursday ranged the full gamut from readers who were bewildered — was it a joke or wasn't it? — to others who were tickled pink or who found the whole thing "disgusting" and "asinine."

The item purported to detail a number of cost-saving and revenue-boosting measures adopted by the Social Credit government, including conversion of the Princss Marguerite to a floating casino.

An hour after the paper hit the streets Transport Minister Jack Davis was on the phone to the Times' managing editor complaining that his phone was ringing off the hook with people wanting to know what was going on.

"What's this Marguerite story all about?" the minister demanded.

Had he read the story all the way through?

No, he hadn't.

Had he noticed the byline "By Loo Flirpa"?

No, he hadn't, but he didn't know any "Loo Flirpa" and what was he going to say to the press gallery when they asked him about the Marguerite?

Well, it was suggested, if the press gallery really did ask him about the story, perhaps he could tell them it was an April Fool's joke.

"I'll just tell them it was an April Fool's joke?"

Right!

One reader complained he almost suffered a heart attack while reading about the various economy measures.

"But anything's believable with this government," he added.

Very true, sir, very true.

Judge Gives Nod To Wall Builder

A Victoria builder has been awarded in county court most of his claim for payment for work in a building that subsequently fell in.

Judge Leslie Cashman, in a decision received this week, said Ken Toby Ltd. deserved $4,000 of $4,650 mechanic's lien claim against B.C. Holdings Ltd., for which he had erected the four walls of a warehouse at 482 Cecilia where the roof collapsed in June 1972.

One of the walls also was carried away in the collapse, but the judge was satisfied they had been of quality construction and probably would be still standing if the roof had not fallen.

Toby's firm did not build the roof and the company that did was not named in court.

The total masonry contract for building the walls was $17,650 and Toby received $13,000 by the time the walls were completed. Before the balance owing was paid, the roof collapsed due to a fault in roof beams and not because of any fault in masonry work, Cashman said.

All walls were dismantled after the accident and engineers examined the structure, discovering that reinforcing rods of the foundation, which had been built by B.C. Holdings, were of insufficient length to splice in properly with rods in the wall pillars.

Some pillars contained one rod less than specified and some failed to extend the full length of the pillar, which Toby conceded was a form of defect, said Cashman in reducing the claim by $650.

B.C. Government Employees to Vote on National Union

By LIZ HUGHES
Times Staff

The 35,000-member B.C. Government Employees Union will vote during April on whether to join an even bigger union, the National Union of Provincial Government Employees.

The brainchild of the Canadian Labor Congress, the national union is designed to provide provincial employees with a strong lobby in Ottawa and BCGEU members are being urged to vote "yes" on the referendum ballots which will go to all members after a convention Sunday in Vancouver.

The convention delegates, about 260 will debate the proposed affiliation with NUPEGE and vote to either support or reject the executive recommendation that the B.C. group join.

If the delegates vote "yes", ballots will go out to all members early in April and will be returned and counted by May 8.

The provincial executive and general secretary John Fryer, a former CLC staffer and now vice-president at large, support the national proposal.

NUPGE would give the B.C. employees a national voice and lobby in Ottawa, necessary to combat legislation, such as the wage and price controls, which affect provincial workers, according to the executive reasoning, and it is a major step towards the establishment of one big union for all municipal, provincial and federal workers in the country.

The founding convention of the national union will be held May 14 and 15 in Quebec City, prior to the start of the CLC convention, but already there are problems with its formation and success.

The Ontario and Nova Scotia provincial employees unions have been expelled from the CLC for refusing to join the national union.

The two groups were first affiliated with the CLC on the condition that they join a national union if one was ever formed.

Alberta, Manitoba, Prince Edward Island and Saskatchewan unions have voted to join, however, and Newfoundland provincial workers will vote later on the issue.

B.C. does not risk expulsion from the CLC if its members turn down particvipation in NUPGE.

All other provincial unions were let into the CLC under pressure to either agree to join NUPGE, or have their jurisdiction sought out by the Canadian Union of Public Employees which has long claimed provincial worker jurisdiction. A compromise was worked out that CUPE would not attempt to raid the provincial unions if those unions would form a national union.

But the BCGEU was affiliated with the CLC before CUPE and is under no such compulsion.

With the absence of Ontario, B.C. would be the biggest group in the national union and would probably guide its formation and policy. The union is already suggesting its former vice-president Bill Reid as full time secretary-treasurer for the national group.

There is some opposition within the BCGEU to the national group, but it is not expected to swing the referendum vote against the executive recommendation.

'Dare-to-Be-Great' Boys Are Back

CAVEAT EMPTOR

By LYNNE GORDON

The "dare-to-be-great" boys, who brought you the pyramid scheme, are back with the old show. They're the people who promise you fame and fortune, fast cars, mansions and luxury but leave you in debt when you become disillusioned by the scheme that doesn't deliver.

Pyramid scheme operators are more interested in recruiting investors than they are in selling a product. One person is recruited and he is asked to recruit other investors who in turn go out and recruit more investors. Everyone along the "chain" or in the "pyramid" gets paid a commission for recruiting new investors but the only people to get rich are the original operators of the scheme.

Four companies were charged in Ontario during March for operating illegal pyramid schemes. An investigator with the consumer ministry estimates that there are about 20 such firms operating in Toronto alone. They've also been spotted in Montreal, Vancouver, Winnipeg, Hamilton and Ottawa. The so-called "distributorships" sell anything from jewellry and fashions to automobile motor additives.

Government investigators say that these operations are hard to get at because they've disguised themselves as franchises or distributorships, which unlike pyramid sales are not regulated by law in most provinces. Federal legislation makes pyramid schemes illegal except in provinces where there is special legislation to control them through registration and other regulations.

In Ontario, for example, a legal pyramid scheme must provide a six-month rescission period during which an investor can cancel the contracts without losing his entire investment. This should be spelled out in a prospectus, approved by government, that must be given to any potential investors.

There is only one pyramid scheme company operating legally in Canada. Tht is Bestline Products, a company that sells household cleaning products. The registration isn't an endorsement, by any means; it simply means that the company meets the minimum requirements set by law.

Consumers should be aware of the way these schemes operate so that they can distinguish them from a legitimate franchise and direct selling opportunities. It usually starts with a vague ad in a newspaper or perhaps someone approaching you on the street or in a shopping mall with an "opportunity of a lifetime" to make extra money in your spare time.

If you're interested, you're asked to fill in an application and you're invited to a meeting or a weekend seminar. During the sessions you're indoctrinated by "think big" theory, encouraged to get out of the "nine-to-five" rut, and promised almost immediate financial success.

Eventually you find out that you need to invest some money to buy a distributorship: $2,900 has been a popular figure in recent months. The potential investors are advised not to discuss it with family or friends, because "they'll just discourage you." Besides, "you don't go to someone making $8,000 for advice. Talk to those are already making $50,000, because they know. They've made it."

The potential investors are encouraged to borrow money from banks or finance companies. But they're advised not to disclose the true purpose of the loan. They're told to say that it's for furniture or for a holiday.

In one case, a young man who couldn't get a loan was given an intricate plan, which involved going to several finance companies and a bank to get loans for smaller amounts. He was advised to get approval on all of them the same day, so that the financial institutions wouldn't be able to check amongst themselves.

Anyone who isn't tipped off already by the "hoopla" and the "get-rich-quick" promises, should become suspicious at the advice to lie to credit institutions and by warnings not to discuss the investment with family and friends.

As a matter of fact, you should talk to anyone who may conceivably have any information on the investment opportunity. The advice of laywer and a bank manager are absolutely essential.

There's almost an endless list of questions you should ask before signing a contract for a distributorship or investing any money.

Can you cancel your contract without losing the whole investment?

Is the territory you're selling protected from entry by other franchises from the same company?

Is the availability of the product guaranteed?

Make sure everything is carefully writen into a contract and have a lawyer check it over.

Approach any franchise or investment opportunity as a businessman.

In fact, once you've signed a contract to become a distributor, you are no longer protected under consumer legislation. This is important, because while the law can help you get your money back in a consumer-businessman relationship, it cannot help you in a deal between two businessmen.

Before you give up your "consumer status" by signing a contract, do a little checking into the background of the company. Check with the Better Business Bureau. They won't come right out and advise you not to invest but try to read between the lines to see whether there's a warning being given.

You should also contact the consumer protection authorities in your province. Explain the pitch, what you've been promised, because these agencies may not recognize the company by it's name. The pyramid scheme operators may change their names and it's almost impossible to keep track of them.

Most important, get advice and feed-back from financial and legal experts. Be honest with them and heed their advice, even if you were introduced to the scheme by your best friend.

THE MOTHER EARTH NEWS
...it tells you how

INDOOR GARDEN

By LYNN and JOEL RAPP

Dear Lynn and Joe:

In a recent column you mentioned that the herb, Rosemary, could be used as a hairwash. How do you use it and what are the benefits? — **Mrs. H. H.**

DEAR MRS. H. H.:

All things organic are better for your hair than chemically prepared washes. Rosemary — and Janie, too, for that matter — can be used as an excellent after-shampoo rinse and conditioner. A friend of ours has come up with a super way of using it, and since she began her hair has definitely gained added luster and body.

Before each shampooing, she takes about a teabagful of store-bought Rosemary, boils it in 1½ cups of hot water, then siphons off the liquid and uses it as a rinse after her shampoo.

Many, many plants have healthful and medicinal value, so if we can keep our health you'll see lots of these in future columns.

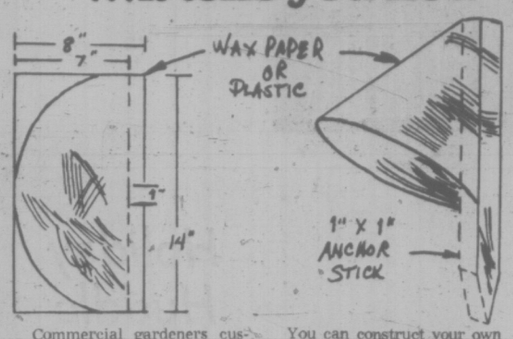

Commercial gardeners customarily "get the jump on spring" by rooting tomato and other seedlings outside two weeks or so before the appropriate growing season actually starts in their area. How? By protecting each little plant with a mini-greenhouse, or "hot-cap."

You can construct your own hot caps of heavy waxed paper to shield plants from early spring's chill night air.

One caution, however: Plants need ventilation. Remove your shelters in the late morning and replace them only in the afternoon when temperatures again begin to drop for the day.

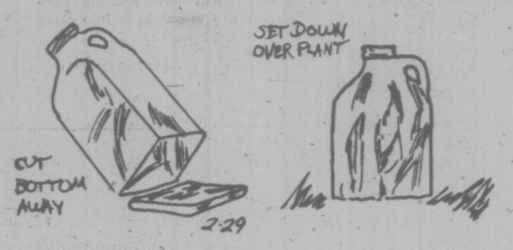

Chairman Named

CAIRO (Reuter) — Prime Minister Mamdouh Salem has been elected chairman of a new political grouping representing the centre within the Arab Socialist Union (ASU), Egypt's sole pollitical organization. President Anwar Sadat announced the creation of three groupings within the union, which were to represent the right, centre and left.

CANCER 'QUACKERY' LASHED

ST. PETERSBURG BEACH, Fla. (UPI) — The founder of a national organization aimed at improving the lives of cancer patients lashed out at cancer quackery this week saying worthless "miracle cures" offer only false and often costly hope.

Orville E. Kelly, himself a cancer victim since 1973, said he has received thousands of letters since his disease was diagnosed telling him about remedies ranging from the controversial drug laetrile to psychic surgery.

One suggested cure calls for constant grape juice drinking. Another home remedy was a tumbler full of castor oil mixed with olive oil. One involved use of a $150 "magic sleeping board."

"Many people wonder how anyone with a reasonable amount of intelligence can fall prey to these quacks," Kelly told an audience of cancer specialists and science writers. "When a patient's life is involved and he and his family become desperate, emotions overcome skepticism."

The 45-year-old father of four said cancer patients must be well informed to eliminate misconceptions about the dread disease, and dealt with honestly so they can make the best of the life they have left.

Kelly, a former newspaperman who lives in Burlington, Iowa, told the American Cancer Society seminar that he has lymphoma, a cancer of the lymphoid tissue. He is receiving anti-cancer drugs periodically from the University of Iowa hospital.

"I remember what the diagnosis of cancer meant to me," he recalled. "I thought I was going to die. Actually, in midsummer of 1973 I never though I would live until Christmas.

"I began to discover fear and depression are terrible things to live with. I gave up. The covers of my bed were turned back and I went to bed to await the inevitable. I even considered suicide as an easy way out.

"I discovered the attitudes of family, friends and relatives had changed. Old friends were uneasy around me, afraid they would say the wrong thing.

"I remember one young visitor who exclaimed, 'I've just been dying to meet you,' and then she immediately apologized for saying the wrong thing.

"Things became pretty bad at our home. There was little communication. They were trying to protect me and I was trying to protect them. It didn't work."

Kelly said because of his frustration, he wrote a newspaper article in 1974 saying there should be an organization for advanced cancer patients and their families to help them cope with the disease.

He formed a loosely-knit group called "Make Today Count" which now has 54 chapters in the United States and Canada.

"We found it did help to talk about our problems," Kelly said. "We couldn't make the disease disappear, but we could learn to live with it. We found it often helps to just listen — to know someone cares."

Kelly's organization can be reached by writing to Make Today Count, Box 303, Burlington, Iowa, 52601.

family

Slightly Higher Total For March Foodbasket

By CATHY McKERCHER
The Canadian press

A dip in tomato supplies caused by a delay between Mexico's winter and spring crops resulted in increased tomato prices across Canada in March, says a spokesman for the Ontario Food Council.

However, the spokesman said that tomato prices are expected to decrease within the next few weeks as the Mexican spring crop appears on grocery store shelves.

A monthly Cross-Canada Survey by The Canadian Press found that tomato prices increased in 10 of 12 supermarkets checked.

In Edmonton, the price jumped 36 cents a pound to 59 cents, while Winnipeg had a 34-cent increase to 59 cents. In Saint John, N.B., the price jumped 30 cents to 89 cents.

The food council spokesman estimated that the arrival of the Mexican crop will cause the price to drop by between 10 and 20 cents a pound.

Meat consumers got a break in March as beef prices continued to decline, the survey showed.

Prices fell in seven cities surveyed. Ottawa had the largest decrease on a beef cut — 35 cents to $1.63 a pound for sirloin tip roast.

Larry Campbell, director of information for the Meat Packers Council of Canada, said in an interview Wednesday that the beef slaughter rate this year is about seven-per-cent higher than in the first three months of 1975.

"It's part of a long-term cycle," he said. "A few years ago, producers were getting a good return for their beef, and this acted as an incentive to expand.

"Now, there is a continuing large supply which should last until about the end of the year."

However, he said the price of steaks is expected to increase in late April and early May, "when people start thinking about barbecues."

He added that pork prices remain high because of a low hog-slaughter rate. The slaughter rate this year is down 15 per cent from the first three months last year.

The CP survey of 17 items in the foodbasket is conducted in the same supermarkets in 12 cities on the last Tuesday of each month.

The cost for March was $17.33, up from $17.20 a month earlier.

The basket includes one pound each of sirloin-tip roast, centre-cut pork loin roast, top-grade chicken, ground chuck steak, all-beef wieners, frozen cod fillets, butter, tomatoes, frozen green peas, drip-grind coffee and apples.

Also included are one dozen medium white eggs, one quart of whole milk, a 24-ounce loaf of white sliced bread, 10 pounds of potatoes, a 28-ounce can of halved pears, and two kilograms of granulated white sugar.

Some findings, compared with February, as well as the total price for March, 1975, are:

Halifax: Coffee increased seven cents to $1.49 while two items dropped five cents — pork to $1.53 and chicken to 83 cents. Chuck was down 10 cents at 89 cents and potatoes dropped 10 cents to $1.69. Butter decreased one cent to $1.15. The total price of 11 items in the basket was $13.39, down 24 cents from the total for the same 11 items in February. Bread, tomatoes, sugar, peas, apples and pears were not available. The food basket in March, 1975, was $14.86, not including apples.

Montreal: Sirloin and tomatoes rose 20 cents to $1.83 and 59 cents respectively, while coffee rose 22 cents to $1.49. Pork dropped 14 cents to $1.45 and chuck was down 20 cents at 98 cents. Chicken decreased 11 cents to 84 cents. Three items decreased by three cents — eggs to 87 cents, bread to 38 cents and pears to 65 cents. Peas rose 10 cents to 45 cents, potatoes rose seven cents to $1.06, sugar was up four cents at $1.43 and apples increased one cent to 33 cents. Total cost of the basket was $16.10, up 30 cents from February and $1.21 from March, 1975.

Ottawa: Sirloin dropped 35 cents to $1.63 and pork rose seven cents to $1.68. Chicken rose 27 cents to 89 cents, potatoes were up 28 cents at $1.35, apples increased 14 cents to 32 cents and cod rose two cents to $1.21. Coffee decreased three cents to $1.46, bread was down two cents at 39 cents and chuck decreased one cent to 68 cents. The price of 14 items in the basket was $14.30, up 37 cents from February. Tomatoes, peas and pears were not available. In March, 1975, the basket cost $13.74, not including peas and pears.

Regina: Sirloin dropped 30 cents to $1.68 and eggs dropped 30 cents to 58 cents. Chuck dropped 22 cents to 56 cents. Tomatoes were up 19 cents at 69 cents, sugar was up two cents at $1.35 and pork rose six cents to $2.34. Apples were down four cents at 26 cents and pears were down two cents at 77 cents. The cost of the 17 items in the food basket was $16.77, 51 cents less than in February. In March, 1975, the basket cost $15.97.

Edmonton: Codfish rose 20 cents to $1.19 and tomatoes jumped 36 cents to 59 cents. Chicken was up 10 cents at $1.09. Pork and chuck dropped 10 cents to $1.65 and 69 cents respectively. Wieners decreased six cents to 89 cents, coffee was down 10 cents at $1.29 and sirloin decreased four cents to $1.75. The price of 14 items in the basket was $14.79, up 20 cents from February. Bread, peas and pears were not available. In March, 1975, the basket cost $14.04.

Vancouver: Tomatoes rose 12 cents to 61 cents and wieners decreased 10 cents to 89 cents. Potatoes rose four cents to 89 cents, bread was up three cents at 56 cents and eggs rose two cents to 81 cents. The cost of 11 items in the basket was $10.46, up 10 cents from the price for the same 11 items in February. Sirloin, pork, peas, apples, pears and sugar were not available. In March, 1975, cost of the basket, not including pears, was $17.12.

Silverware Sold to Pay Lucan Debts

LONDON (CP) — The family silver of the fugitive Lord Lucan — the English earl sought by police around the world on a murder warrant — has been auctioned off to help pay debts he left behind.

Prize piece of the collection was an ornate candelabrum handed down by the earl's great-great grandfather who in 1854 ordered the famous cavalry charge of the Light Brigade against Russian guns in the Crimea.

The piece was presented to the earl's ancestor by officers of the 17th Lancers in 1837 on his retirement as their lieutenant-colonel. It fetched $11,500 at the sale in Christie's auction rooms.

Lord Lucan disappeared from public view in November, 1974, following the murder of a children's nurse at his London home.

The Kitchen Shop
Open Daily 10-5
Tel. 477-2233
3830 Cadboro Bay Rd., Victoria
SPRING SALE
"Arabia" dinnerware, "Ruska," "Kilta," "Faenza" at
REDUCTIONS UP TO 40%
Also many other special offers.
FOR THREE DAYS ONLY
April 1st, 2nd, and 3rd.
3-31

It seems that everybody is always having a sale.

Well, at Simpson Drapery we have a sale twice a year.

That's all.

And when we do, it's an event. (Just ask people who've saved here.)

Right now it's our Spring Sale.

And when we say **20% off** on all fabrics for custom-made drapes, you can count on truly substantial savings.

Come and see for yourself, or phone us and we'll send a Decorating Consultant to your home with no obligation.

Simpson DRAPERY LTD

2030 Douglas Street; Phone 382-6323.
(opposite the Imperial Inn)
Simpson Drapery is open Saturdays.

$ Value THIS IS IT!
THE INSIDE Word on MONASTERY FURNITURE is that it has GREAT VALUE AND GREAT LOOKS
MONASTERY FURNITURE, comes in ready-to-assemble kit form. Sofas, chairs, tables, ottomans available in oiled walnut stain finish or unfinished natural pine. See our selection at World of Leisure 942 Fort Street.
MONASTERY FURNITURE

SOMEWHERE
there is a family who wants a boy or girl
AND
"Harvey" and "Ken" are two boys who need a family
"Harvey" is 9, interested in bugs and birds and how things grow — needs a long-term foster home.
"Ken" is gung-ho on athletics — wants a "Dad" who is into sports.
These are just two kids among several waiting for foster homes.
FIND OUT ABOUT FOSTERING
at our next
FOSTER INFORMATION MEETING
TUESDAY, APRIL 6, 1976 at 7:30 p.m.
Junction Centre Building Lounge
1627 Fort Street
or phone Resources and Placement Section
Department of Human Resources — Capital Region
598-5121

fine furniture · paintings · prints
THE ISLAND GALLERY
2188 Oak Bay Avenue Tues - Sat.

Historic Costumes On View Saturday

A collection of handsome late Victorian and Edwardian ball gowns and garden party frocks, a wedding gown, side-saddle riding habits and a pegnoire belonging to Mrs. Violet (Westinghouse) Lawrie, will be shown Saturday during a workshop and stage show at Newcombe Auditorium.

The party gowns will be worn by a group of live models on this unique occasion. The fragility of the historic costumes with their minute pin tucks and lavish embroidery means that they can be subjected to wear only rarely. Mrs. Lawrie has said that this is the last time they will be worn.

They were created during the lifetime of inventor George Westinghouse Sr., and came to Mrs. Lawrie through her mother and grandmother.

The stage production during which the costumes will be shown begins at 2 p.m. A costume workshop in the foyer starts at 1:30 p.m. and will be continued after the show until 4:30 p.m.

Gwen Emerson is commentator for the show and Vivienne Clarke will comment on the history of underclothes, several pieces of which will be modeled by students from the Wendy Green School of Ballet.

Garments belonging to other members of the Canadiana Costume Society will include a lavish rose ballgown of 1885, a promenade dress of the 80s and a 1914 wedding gown.

The oldest dress to be modelled is a United Empire Loyalist period gown of 1875.

At the workshop there will be demonstrations of pattern-drafting of antique garments together with made up examples.

Patterns of these together with those for young girls' dresses and aprons of the late 19th century will be on sale and members of the Costume Society will demonstrate costumes under construction.

A GARDEN PARTY frock, circa 1885, is worn by Cynthia Lawrie. The parasol is hand-painted silk edged with hand-made Venetian lace. The handle is carved ivory inlaid with mother-of-pearl.

Persons planning period costumes for Victorian Days will be able to order patterns, learn construction techniques and use of modern fabrics.

The show and workshop and displays of antique dolls and toys is open to the public without admission charge.

WOMEN: SICK MORE OFTEN, LIVE LONGER

MONTREAL (CP) — Women live longer than men, a visiting U.S. professor said here, but report a higher frequency of serious illness.

"In all the countries for which I have data, women report more acute illnesses than men and make greater use of hospital and physician services," Dr. Constance Nathanson of Johns Hopkins University, Baltimore, Md., told the first annual international symposium on sex, culture and illness at McGill University.

However, the only leading cause of death from which women succomb more often than men is diabetes, she said.

Automobile accidents, suicide, homicide and cirrhosis of the liver, all causes of death at least partly attributable to acts of the victim, account for many more male deaths than female.

Adult women make more visits to doctors than adult men, have higher rates of hospitalization, and run up higher medical bills, even when obstetrical cases are included, Dr. Nathanson said.

Adult women also consume more prescription and non prescription medication than men, yet men have higher mortality and chronic illness rates.

Dr. Nathanson said women are statistically more likely than men to respond to illness by restricting their activities and seeking medical care.

Men, "are restricted from giving in to illness by restricting their activities and by not making use of health services," she said.

Machine Tells Sex Long Before Birth

CHICAGO (Reuter) — A machine able to tell the sex of a child in a mother's womb has been introduced.

The machine produces high-resolution images of internal body organs, similar to x-rays, through the use of high-frequency sound waves sent through the body, said Dr. Albert Waxman, general manager of the G. D. Searle Co.

Waxman told a news conference the phosonic-sound machine is superior to x-rays because it involves no radiation, produces more detailed images with three-dimensional effect and images of soft body tissue which x-rays miss.

He said that in tests at Stanford University, the machine was 90 per cent effective on a seven-month old fetus.

The machine's possible medical applications include heart study, abdominal diagnosis, gynecology and preventive medicine. The machine is especially effective for showing body tumors, Waxman said.

He said images produced by the sound machine "give very, very fine detail—down to millimetres." The machine will compliment rather than replace x-rays because sound waves do not penetrate and photograph bone, he added.

PRESS CENSORS MAYOR'S NAME

BARRANQUILLA, Columbia (UPI) — The traditional adversary relationship between the press and city hall has reached new heights in this South American port city: newspaper and radio reporters have voted unanimously not to mention the mayor's name in their stories.

The Barranquilla reporters circle, to which all local journalists belong, took the measure to protest Mayor Fernando Restrepo's order not to admit the press at a swearing-in ceremony for the city's new treasurer.

The mayor posted policemen at city hall to keep reporters out.

By DR. W. J. WELCH

Dr. Bernard Lown, who treats and studies heart attacks at the Peter Ben Brigham Hospital in Boston, was one of the first to demonstrate that electric current can shock the heart beat back to normal when it is dangerously irregular.

Now he reports that nitrous oxide, first discovered by Sir Humphrey Davy in 1799 and popularly known to this day as "laughing gas," can treat the pain that accompanies a heart attack.

He used inhalations of laughing gas particularly to relieve what he calls recurrent pain, which may come on hours after the initial attack and usually marks extension of the original heart-muscle damage.

Relief of pain allays the person's fear along with relieving the discomfort, and thus lowers the rate of the heart beat.

Pain relievers in common use include morhpine and its derivatives and the synthetic drug demerol. They are not always effective and may at times be associated with unwanted side effects, such as irregular heart rhythm. More common disadvantages include nausea and vomiting, which is particualrly distressing in a patient already seriously ill.

The most distressing situation is when pain, especially recurrent pain, cannot be relieved by the usual medications.

Dr. Lown first became aware of the use of nitrous oxide gas for the pain of acute coronary artery disease when he visited Russia in 1968. In the coronary care units of Moscow hospitals he saw small tanks of nitrous oxide gas near every patient's bed.

He learned that Russian doctors were convinced the gas relieved the pain of a heart attack with very few side effects.

Nitrous oxide gas can be and is widely used for anesthesia in both general and oral surgery. As Dr. Lown uses it, it does not produce anesthesia. In some people, it may bring about a state of tranquil, pain-free somnolence, giving complete freedom from distress.

In his study, its effect was compared with 100 per cent oxygen, which is indistinguishable from laughing gas and thus could be compared without either the patient, the administering nurse or doctor knowing which agent was in the mask.

LEARN TO DRIVE
Enroll NOW for next
PROFESSIONAL DRIVING COURSE
Starting Monday, April 5, 1976
WINDSOR DRIVING SCHOOL
For Information 598-6111

dear abby

Yo-Yo Marriage

DEAR ABBY: I am writing to you in desperation. After six years of marriage my husband just walked off and left me. I feel like my whole world is falling apart.

One day three months ago I came home and discovered that he had moved out, lock, stock and barrel. I nearly went out of my mind.

Two weeks later he called to say that he was living out of town and was involved with another woman, but that he didn't want a divorce.

He comes in town once a week to see me. We go out together and he supports me. (He's a musician.) He says he still loves me, but he doesn't want to live with me or stop seeing me.

Abby, I don't want a once-a-week husband, but I don't want to lose him. My friends tell me that I'm a fool and that as long as I give him his freedom to come and go, he'll never come back to me permanently.

Should I give him an ultimatum? I still love him. Please tell me what to do.—OUT OF MY MIND

DEAR OUT: Do nothing in haste. The worst mistake a woman can make is to give her husband an ultimatum if she isn't ready to accept the consequences. If you still love him, hang in there, and in time you will know what to do.

DEAR ABBY: My boss thinks he's perfect. I've worked for him for 11 years and have always automatically corrected his mistakes without calling them to his attention.

Lately, whenever I make a mistake and he catches it, he will call my attention to it with scorn and derision. I dislike this. After all, if I did my work exactly as he instructed me, there would be literally 20 times the mistakes.

Would you advise me to point out all of his mistakes so that he would realize how many he makes?—SECRETARY

DEAR SEC: No. Continue to correct his mistakes automatically and without comment—that's what you're being paid to do. However, do let him know that you resent the "scorn and derision."

DEAR ABBY: My husband and I have been married for 46 years. He is a good provider, but in other ways he is something else.

For example, he never wants me to go anywhere without him. One night, I went to a movie with our daughter, and he was so mad when I got home that the bedroom door was locked and I had to sleep on the floor since we don't have a full-length sofa.

He does all the grocery shopping. I quit going along because every item I'd put in the shopping cart he would put back.

I get a Social Security check for $101.94. My husband says that $2 a month is enough for me, and he wants the rest of it.

I am not happy. He has been this way since we've been married, but I stayed with him because of the children, and now it's too late to pull out.

I need your help. — CONFUSED

DEAR CONFUSED: If your husband has been this way for 46 years, I doubt if you can change him. Have a key made for your bedroom door in case he locks you out again, hang on to your Social Security money and try to keep the peace.

NOW FOR LADIES . . .
THE SEIKO QUARTZ
The Gift of Amazing Accuracy

New Plain & Dressy Styles
6 Models from $160
No. CR022—$245.00
Ladies' ultra-thin dress watch, yellow top/stainless steel back, pearl white dial, strap.
Easy Terms
Chargex or Master Charge
4-2
ROSE'S JEWELERS
1317 DOUGLAS ST.

K mart
Gives Satisfaction Always!
SATURDAY
MONEY SAVERS
APRIL 3rd ONLY

80 GALS. ONLY
SHERWIN WILLIAMS PAINT
Interior latex flat white — for walls and ceilings. Can be tinted any color.
K mart reg. price 7.17 gal.
SATURDAY ONLY
LOOK HOW YOU SAVE 5.29 gal.

200 ONLY
CEDAR HANGING PLANTERS
Sturdy red cedar construction. Reinforced with nylon cord.
K mart reg. price 1.77 each
SATURDAY ONLY
LOOK HOW YOU SAVE 99¢ each
4 per customer

150 ONLY
BOYS' COTTON PANTS
100% cotton-brushed denim. Faded blue — Sizes 7 to 12.
K mart reg. Low price 6.86 each
SATURDAY ONLY
LOOK HOW YOU SAVE 4.44 each

SAVE 1.02
ABE'N AL FLASHERS
No. 1 and No. 2 Chrome Sport Flashers
K mart reg. Low Price 4.59 each
SATURDAY ONLY
LOOK HOW YOU SAVE 3.57 each
6 per customer

SAVE 5.89
COMFORT KING SLEEPING BAG
Warm, comfortable lining. Warm Fluffy insulation.
K mart reg. Low Price 15.88 each
SATURDAY ONLY
LOOK HOW YOU SAVE 9.99 each

150 ONLY
LADIES' PANT SUITS
100% Polyester — print tops, pull-on pants. Assorted colours. Sizes 10-18.
K mart Reg. Low Price 13.97 each
SATURDAY ONLY
LOOK HOW YOU SAVE 9.49 each

250 LBS ONLY
DELICATESSEN HAM
Delicious, lean, cooked ham.
SATURDAY ONLY
LOOK HOW YOU SAVE 2.60 lb.

University Heights Shopping Centre
3986 Shelbourne St. (Saanich) Victoria, B.C.
Store Hours: 10 a.m. to 10 p.m. Mon. to Friday
9 a.m. to 10 p.m. Saturday
3-26
"We reserve the right to limit quantities"

It's Shrub-Planting Time!

HEATHERS ..... $1.00 and $1.50
GOLDEN BIOTA $1.50
ELWOODI $1.50
DAMARI COTONEASTER $1.50
FILIFERA AUREA ..... $1.50 and Up
EUONYMUS $1.50
JUNIPERS ..... $1.50 and Up
PYRAMIDALIS ..... $3.00 and Up
CYANO VIRIDIS ..... $1.50 and Up
PAMPAS GRASS ..... $2.50 and Up
BIRCH TREES ..... $1.50 and $2.50
PRAECOX BROOM ..... $1.50 and $2.00
— One Acre of Assorted Shrubs —
• COME AND BROWSE AROUND •
EVERGREEN SHRUBBERY
3825 Quadra St. — Front and Back

charge it
chargex or master charge
"Contessa's" back in town . . .
Here again . . . in all the sizes you wanted, in the greatest "T" strap of the season.

"Contessa" by Jocelli
black kid
amber kid
bone kid
and navy
Ingledew's
for the great names in fashion
IN VICTORIA — 749 YATES ST.
4-2

VANCOUVER JAMMED

VANCOUVER (CP) — Area travel spokesmen say that persons planning to visit the city this year should avoid the first two weeks of June.

The reason: hotels in the city are girding for an influx of upwards of 10,000 delegates to the United Nations Habitat Conference on Human Settlements and there are less than 12,000 hotel rooms available.

"From late May to the middle of June there won't be a hotel room anywhere in the city," said Dieter Schwetz, manager of the Four Seasons, a new downtown hotel which will open in mid-May.

Hugh Main, general manager of the city's Convention and Visitor's Bureau, said regular visitors and travelling businessmen are aware of the accommodation crunch.

"But anyone else who contacts us is being told: 'Unless you already have hotel reservations, don't come,'" Main said.

The same message is being spread by Habitat organizers and the federal tourism office.

Habitat organizers block-booked all available hotel rooms months ago.

Visitors to Habitat Forum, the non-governmental conference coinciding with the UN conference, will be billeted on the University of B.C. campus and elsehere.

Brandy Is Dandy Says Druggist

VANCOUVER (CP) — A little bit of brandy is probably a much better sedative than a pill, a pharmacist told a seminar on geriatrics Thursday.

Nicholas Otten, of the family practice teaching unit at the University of B.C., recommended "a shot of brandy any time before going to night-time sedatives."

Otten said prescription and non-prescription drugs have the potential for side effects and adverse reactions.

He advised doctors, nurses and others at the seminar who are in charge of looking after the elderly to give no drugs unless there is a good reason.

Otten also said drugs have a different — usually more potent — effect on the elderly than those of younger age.

In another speech, Dr. David Skelton, director and clinical head of the geriatric medicine department at St. Boniface Hospital, Winnipeg, said there is an urgent need to change patterns of health and social care in communities to enable elderly people to retain their independence.

Skelton said society tends to make the elderly passive, but there is a growing backlash that will cause politicians to take notice.

In a later interview, Skelton said the crisis is beginning to be recognized by politicans "who can't afford to ignore a population of 14 per cent of total voters."

"It is quite a powerful political group."

Daphne Smith, a nutritionist with the Vancouver health department, said particular attention should be paid to the nutritional quality of foods eaten by senior citizens.

She said a 1974 survey showed elderly people in B.C. had a nutrition problem and recommended that calorie intakes be increased.

Seashore would be protected by set policy on recreation needs

B.C. Recreation Policy Urged

By HUMPHRY DAVY

Development of government policies and programs to meet the recreational needs of the people of B.C., is urged in a brief by the Outdoor Recreation Council of British Columbia.

Submitted to Recreation Minister Grace McCarthy, it states that the lack of a comprehensive provincial policy on recreation involving issues such as access, funding, safety and management of the resource "has been a source of frustration to B.C. residents."

As a first step towards resource management, the brief urges the government to develop policies on trails, access to waterfront, provincial forest lands, private property and rivers.

ORC is a standing committee for the B.C. Sports Federation, the latter representing all recreational groups in B.C. ranging from walkers to snowmobilers. Its chairman is John Hansel of Vancouver with Alan Carter acting as a full-time co-ordinator.

On Vancouver Island, ORC has the support of naturalist groups, canoe clubs, ski clubs, horse-riding groups, the Sierra Club and fish and game associations.

Some of the brief's main criticisms are of interest to Victorians as they are directed at past government policies of crowding people into small beach parks which have little or no dimensions.

An example is China Beach with a mile of waterfront property. There is no trail which permits people to continue to walk along the rugged and scenic coast between Jordan River and Port Renfrew.

With the exception of Cowichan River, there are no designated public walks along the rivers of Vancouver Island, as well as no cross-country trails for skiers and horse riders and no bikeways for cyclists.

In its recommendations, ORC states government policies should not only be directed to meet the needs of the hardy and fit, but for all families of various ages, handicapped and the elderly.

It also urges that particular attention be given to developing recreation needs near urban areas, for people who wish to walk, boat, backpack, fish, canoe, ride and trail bike close to their homes.

In a review of the provisions for trails and access in Britain, Ontario, Quebec, Alberta and the United States, the brief shows that B.C., a wealthy province, lags behind in this respect.

In actual fact, ORC shows that outside of parks, the province has done nothing to develop or designate trails or recreational corridors.

"Existing trails outside parks have no rights or status, no matter how long they have been in existence," it points out. "This leads to demands for more parks."

Some of the brief's recommendations:

—Creation of a comprehensive Trails and Use Area Act applicable to all land and water jurisdictions;

—Designation of a provincial government agency to direct and develop a trails and access plan program;

—Establishment of a provincial trails advisor committee for a two-year term to advise on the development of trails. It should consist of 15 to 17 participants representing recreation user groups, native people, industry and municipal government.

—Designation of categories of trails such as historic, wild and scenic rivers, long-distance recreation trails and shorter trails that will be protected for perpetuity.

—Start of a comprehensive trails inventory this summer, utilizing students.

—The negative impacts of public access to rural areas, alpine areas, wilderness backcountry and hunting areas should be given high priority in the planning of logging roads and timber operations.

Cyprus Group Demands UN Habitat Ban Turkey

VANCOUVER (CP) — Police are studying a letter demanding that Turkey be barred from the United Nations Habitat Conference on Human Settlements which starts May 31.

The letter is signed by a group calling itself the Cyprus Liberation Movement. The original was sent to J. W. MacNeill, commissioner-general of Habitat. Copies were received by Vancouver newspapers.

Staff-Sgt. Paul Campbell of the operations auxiliary section of the city police said Thursday the problem has been turned over to the joint city-RCMP intelligence unit.

The letter denounes Turkish occupation of Cyprus and issues a threat of "severe protest, demonstrations and rallies" if Turkey takes part in the conference.

Staff-Sgt. Campbell said the way the address was typed on the envelope indicates that it may have been written in Canada and mailed later from Greece.

The letter says it was written March 8, but appears not to have been mailed until March 26.

Officials working on Habitat security in Vancouver had not heard of such a group but Assistant Commissioner Murray Sexsmith of the RCMP said in Ottawa that he was aware of the Cyprus Liberation Movement.

"I have heard of the group, he said. "But that's all I'm prepared to say about that."

A spokesman for the Greey Embassy in Ottawa said he had received the letter, but had no knowledge of such a movememtn.

A. A. Nicolaides, an official of the Cyprus Embassy in Washington, D.C., said his only knowledge of the Cyprus Liberation Movement was a leaflet circulated in Canada "a few months ago."

Nicolaides said the leaflet was circulated among Canadian politicians.

Spokesmen for the CIA and the FBI, said they had no knowledge of the group.

Greenpeace Will Return To Seal Hunt

VANCOUVER (CP) — Members of the Greenpeace Foundation, just back from their campaign to save seal pups off the Newfoundland coast, are making plans for next year's hunt.

"Unless there's a drastic reduction in the hunt and an elimination of killing baby seals, we'll be back," foundation prisident Bob Hunter of Vancouver said in an interview Wednesday.

"Tactically, now that we know about the ice conditions and the actual pattern of the hunt, we know how to really be effective next year.

"But the other important thing we learned is that we can't announce our plans in advance, because the government will turn around and invent a new law."

Seven of the 16-member Greenpeace crew returned to Vancouver Tuesday by train and bus from St. Anthony, a community of about 5,000 on the northeast coast of Newfoundland.

The group used St. Anthony as a base for expeditions to the ice floes, where members tried to protect the seals by placing themselves between the Norwegian hunters and the seals.

M-B's Losses Detailed

VANCOUVER (CP) — The recent financial troubles of MacMillan Bloedel resulted from a lack of communication between senior management and company directors, J. Ernest Richardson said Thursday.

Richardson, interim head of Canada's largest forestry industry company, made the comment in an interview while discussing a $26-million loss in MacMillan Bloedel shipping operations.

He said the loss revolved around "problems of timely disclosure" in 1974.

"I mean there is some evidence that senior people in the company were responsible for not disclosing certain things in a timely fashion."

He would not elaborate.

MacMillan Bloedel lost $18.9 million in 1975, the first loss in the company's history, compared with a profit of $72.2 million in 1974.

Denis Timmis, chief executive officer, and George Currie, chairman of the board, resigned from the company a week ago.

Richardson and Derek Parkinson, vice-president of finance, also said in an interview that the company has more shipping losses to face in 1976 and possibly in 1977.

They also said the company won't be moving into any new ventures for a while but expect a profit "of reasonable proportion" for 1976. They declined to give figures.

Parkinson said the shipping subsidiary, Canadian Transport Co., had 1.6 million tons of shipping under charter at its peak. This now is down to 1.2 million tons and is expected to drop to one million tons by the end of 1976.

In the meantime, MacMillan Bloedel will take delivery this year of two new 50,000-ton ships for use in the lumber trade and two more ships in 1977.

Parkinson said Canadian Transport, in addition to shipping MacMillan Bloedel goods in B.C., did some charter work of its own in 1973 and showed a profit of $4.25 million that year.

He said the shipping division recognized a potential problem because shipyards were concentrating on tanker orders and in the late 1970s MacMillan Bloedel would face staggering freight rates or would not be able to find lumber-carrying ships to take goods to world markets.

But by 1974, the lumber market had peaked and freight rates dropped and an expected upturn in lumber markets failed to materialize in 1975 when Canadian Transport chartered ships were kept available.

b.c. briefs

Off Job Through Strike, They Demanded Sick Pay

VANCOUVER (CP) — The British Columbia Labor Relations Board ruled Thursday that two city school board employees were not eligible for sick pay while they were refusing to cross pocket lines of a sister local of the union they belonged to.

The two became sick while their local of the Canadian Union of Public Employees was not crossing picket lines of another CUPE local which was on strike against the board from March 10 to April 1 last year.

One worker became sick March 24 and the other was ill two days later. The board did not pay the two from the period of their sickness until the end of the strike. The two said they should have been paid for the entire period of their illness.

The board said the pair did not cross the picket line for several weeks before they became ill and the union conceded they would not have crossed the lines if they had been well.

The board held that under the contract the pair were absent for a personal reason and are not to be paid. The pair relied on an illness clause in their contract which said that when an employee is absent due to illness, no deduction from pay shall be made until expiry of accumulated sick leave.

The board said that because the two were not earning any wages they could not obtain any benefit from the clause.

BCFL Backs WCB

VANCOUVER (CP) — The British Columbia Federation of Labor said Thursday that recent criticism of the Workers' Compensation Board by two employer groups is unfounded.

In a news release, the federation said it found criticism of the board made by the B.C. Construction Association and the Employers' Council of B.C. disappointing and surprising.

The employers' council said last month that dramatic and unsustainable increases in benefits under the WCB Act are causing unjustifiable cost increases.

The groups also said the WCB is "an organization gone wild" and is too pro-worker.

Talks Break Off

NORTH VANCOUVER (CP) — Efforts to resolve a strike that began six months ago at Canadian Park and Tilford Distilleries have broken down. An industrial inquiry commissioner has been requested.

Branch Criticized

VANCOUVER (CP) — A coroner's jury found Thursday that the provincial elevator inspection branch in many cases allows inadequate space and illumination for repair work. The jury ruled that elevator repairman Alan Lovett, 30, of Delta, died accidentally when crushed beneath a dumb waiter cage March 15 in Vancouver.

Trains to Roll

VANCOUVER (CP) — British Columbia Railway said Thursday it hopes to restore passenger service between Prince George and North Vancouver by Saturday morning. Service was shutdown Monday when fire destroyed a bridge near Lillooet.

4th ANNUAL UVIC
Spring Craft Faire
FRIDAY, APRIL 2 10 a.m.-8 p.m.
SATURDAY, APRIL 3 10 a.m.-6 p.m.
STUDENT UNION BLDG.
—Campus—
Pottery—Weaving—Leather—Etc.

presents
THE SPRING BRIDE

BRIDES-TO-BE
enter
Miss Frith's
BRIDE-OF-THE MONTH CONTEST
Each bride who purchases a gown during April has her name automatically entered in our contest. Drawing takes place on May 6th.

WINNERS RECEIVE:
1st Prize:
Gift certificate to the value of the wedding gown purchased.
$10 Gift Certificate from Ingrid Neilson, Floral Preservationist.
DOOR PRIZE
$5 Gift Certificate from Miss Frith and a floral arrangement from Island Florist.

You the bride beautiful, in your fabulous gown from Miss Frith; perhaps an Alfred Angelo or a Bridalure exclusive to Miss Frith. But a wedding is more than the bride — Miss Frith can completely outfit her mother, the groom's mother, and all the bridesmaids. The going-away outfit? That's here too. For a really complete selection of everything for the wedding party, see Jean King, Rusty Helliesen, or Eleanor Kent, our knowledgeable bridal consultants.

Use Your Chargex, Mastercharge, or our Friendly Terms
Lots of Free Parking Behind Our Store!
Miss Frith FASHIONS
383-7181
1619 DOUGLAS

Montague BRIDGMAN Ltd.
China Crystal Gifts
811 Government St. 385-0621

This Spring, sport a Root
Run, walk or just lie around this spring in a Sport Root. Superbly crafted in great Canadian leathers, both inside and out. Available in cedar, coco or suede for men and women. Isn't it time you tried a Root, Sport?
For a free copy of the Book of Roots, write us.
1202 WHARF ST.
VICTORIA.
(Across from Bastion Square)
OPEN 10 A.M.-5:30 P.M.
MONDAY TO SATURDAY
Roots
4-2

DELMONICO'S
STEAK & CHOP HOUSE
3960 QUADRA STREET
in the Quadra centre
DINNER SUGGESTIONS
Shrimp Cocktail 1.25 Escargot 3.25
THE HOUSE SPECIALTY
Tender boneless eye of a Beef Prime Rib
INCLUDES: Fresh Salad Bar; French Fries and Petite Breads.
small (8-oz.) 5.95 medium (10-oz.) 6.95 large (12-oz.) 7.95
DELMONICO'S LOIN CHOPS
INCLUDES: Fresh Salad Bar, French Fries and Petite Breads.
LAMB CHOPS Sauteed in Mint (2 pieces) 6.95 (3 pieces) 7.95
PORK CHOPS Sauteed in Honey 5.95
VEAL CHOPS Sauteed in Brandy and Butter 6.95
"Other Suggestions"
Including our Fresh Salad Bar, French Fries and Petite Breads
NEW YORK STEAK (10-oz.) 8.95
FILET MIGNON (6-oz.) 7.25
STEAK & LOBSTER 11.95
PACIFIC SALMON FILET 6.95
(Baked Potato .50)
Reservations Suggested
479-8831
3-13

THE VICTORIA FOLKLORE SOCIETY
presents
MAD JACK & the BLACK LABEL BOYS
—Old Timey String Band Music—
SATURDAY, April 3rd. 8 P.M.
NORWAY HOUSE — 1110 Hillside
$2.00 Students $1.75

COME ALONG AND SING ALONG . . .
FRIDAY and SATURDAY EVENINGS
DINNER FROM 5:00 P.M., SNACKS FROM 9:00 P.M.
Specializing in Prime Ribs of Beef and Steak and Lobster
featuring: GRACE GERMAIN and DIANE GENDRON
THE King's Den Restaurant
655 DOUGLAS STREET 388-4488
AMPLE FREE PARKING Overlooking Thunderbird Park
4-2

"ENJOY YOURSELF . . . IT'S LATER THAN YOU THINK"
Tam O' Shanter
Esquimalt at Head Street reservations 383-2022
JOIN GEORGE McDOWALL & FRIENDS
EVERY FRI., SAT. & SUN.
A Good Nite's Entertainment Sing Along and Dance
Our Sunday Smorgasbord
"STILL THE BEST"
4-2

The University of Victoria
presents
for the benefit of the Taylor Music Scholarship

THE UNIVERSITY CHORUS AND ORCHESTRA
George Corwin, conductor

Hanson — The Cherubic Hymn
Hindemith — Der Schwanendreher
Gerald Stanick, viola
Walton — Belshazzar's Feast
Bruce E. More, baritone

Old Gymnasium, 8 p.m.
Friday, 2 April, 1976, and Saturday, 3 April, 1976
Adults $3 Students and Senior Citizens $1.50
Reservations accepted
Department of Music, 477-6911, local 361

The Big Cabaret
opens THURSDAY NITE.
Featuring

"BRANDY" PLAYING 1-2-3 of APRIL and
EVERY THURSDAY FOLLOWING
Thursday Fridays Saturdays
Dining 7-9 Dancing 9-2
4-1
2915 DOUGLAS ST. INGRAHAM HOTEL 385-6731

"AN EXCITING NEW IDEA
IN TAKEOUT FOOD"
Grinders and Chili
298 OLD ISLAND HIGHWAY (at Helmcken Rd.)
479-7014
4-2

That's the Way the Money Goes When Bureaucrats Get to Work

people

TORONTO — The National Citizens' Coalition presented 21 awards Thursday to winners of its first contest for best examples of wasteful government spending.

Maxwell Henderson, former auditor-general and head of a panel of judges in the contest, announced that the $500 first prize and The Max grand prize trophy — a beaver gnawing on a dollar sign while sitting on a maple leaf — goes to an entry citing three examples of waste in the federal labor department.

Henderson said winners' names will not be announced unless they so desire.

The entry claimed that the department produces a magazine at a cost of $25 a copy but sells it for 60 cents, that a new headquarters building for the department was unoccupied for one year, and that a book on the history of the department started several years ago may never be published because of the death of the author.

Twenty runner-up prizes of $25 each also were presented.

Examples of waste cited by contestants have not been checked or verified by the government departments involved, Henderson said.

"They simply represent statements made by the contestants based on their individual experience an dobservations," he said, adding that departments may obtain copies of entries from the coalition.

About 225 people submitted 300 ideas for the contest.

Winning entries included: A $25,000 Local Initiatives Program grant in southwestern Ontario to provide six jobs for a promotion program for goats; a post office in Westmount, Que., which has a manager and an assistant manager but only two clerks; the Ontario Water Resources Commission office in Hamilton, which has 700 employees and a payroll during the last four years of $40 million, and was described by the contestant as an "empire where an outpost would do."

DIEF . . . displaying his new honor.

DIEF PROUD OF HONOR

LONDON — **John Diefenbaker** flourished the gold medal of the Companion of Honor today, presented to him by the Queen at Windsor Castle.

The 80-year-old former prime minister said he spent more than half an hour in a private audience with the Queen Thursday evening. She formally installed him in the order limited to 65 living members and the sovereign herself.

"I have never seen her so exquisite," Diefenbaker said on his return to London after dining and sleeping the night at the castle.

Back in the capital, where he is staying at the residence of Canadian High Commissioner **Paul Martin,** Diefenbaker was visited today by **Lord Thomson** of Fleet, 81, the Canadian-born newspaper tycoon.

His only other engagement before flying home to Ottawa Saturday was lunch today at Gray's Inn, one of the inns of court where Diefenbaker is an honorary bencher.

It is believed that the only other Canadian prime minister to have slept at Windsor Castle was Sir John Thompson in 1894. He died in his sleep that night.

"I do not believe in precedents," Diefenbaker said after breakfast.

Anne Defends Right to Hunt

LONDON — **Princess Anne** defied British animal lovers Thursday and defended her right to hunt foxes on horseback. "I sometimes wonder," she said in an interview, "if those people who complain about cruelty to the fox ever wonder about the chicken or the egg they are eating and the conditions in which they are produced."

TEIGHNMOUTH — "No doubt about it, my bust saved me," said a well-endowed chambermaid who stepped into a hole over a 16-foot-deep drainage shaft Thursday. **Anna Mingo,** 18, whose statistics are 42-24-38, said she was cleaning up after workmen in a room at the hotel where she works when she stepped on a piece of wood over a hole in the floor. "It suddenly tilted and down I went," she said. "But my bust stopped me from going right down. I was stuck fast until two men hauled me out."

LOS ANGELES — Singer **Eddie Fisher,** 48, today filed for divorce from his fourth wife, ending their three-month marriage. Fisher cited irreconcilable differences in his Superior Court suit against **Terry Fisher,** a legal secretary originally from New Jersey. The couple were married last Oct. 29 in Mexico and separated on Feb. 5. Fisher gained world-wide notoriety when he dropped his first wife **Debbie Reynolds** in 1959 to marry **Elizabeth Taylor.** After his short-lived marriage to Miss Taylor, he married singer **Connie Stevens.**

DANCING SATURDAYS
FEATURING THE
GEO KRAELING ORCHESTRA
Playing that great West Coast Sound McMorran's are known for.
Dancing till 12:30 A.M. $6 a couple.
DINNERS—SUPPERS—
OPTIONAL (Extra)
McMorran's TABLE RES. 658-5224

MEMORIAL ARENA
SATURDAY
FAMILY SKATING
10:30 A.M.—12 NOON
PUBLIC SKATING
2:30 P.M. TO 4:00 P.M.
4-2

TUES.-SAT.
MAIN BALLROOM
ALEXANDER
with
"ORION"
8-oz. New York Dinner $3.95
FRI. and SAT.
CABARET
ROCK 'N ROLL
"STARCHILD"
STARDUST
1037 View St.
385-1031
3-30

PEARKES Arena 3100 TILLICUM 385-5664
PUBLIC ICE SKATING
FRIDAY
See Junior 'B' Hockey ad on Sports Page.
SATURDAY
10:30-12 Noon Family
1:30-3:30 Public—All ages
8-10 See Junior 'B' Hockey ad in Sports Page
SUNDAY
1:30-3:30
See Junior 'B' Hockey ad in Sports Page
7-9 Public—All ages
END OF SEASON
Watch for
ROLLER SKATING
and
TEEN DANCES
4-2

THE VICTORIA SYMPHONY ORCHESTRA
Conductor LASZLO GATI
presents
THE FINAL CONCERT OF THE '75-'76 SEASON
Featuring GARY KARR
The world's foremost double bass virtuoso
"I have known several great artists . . Karr is one of the greatest"
Leopold Stokowski
"Extraordinary rich, passionate sound"
Time Magazine
PROGRAMME:
Overture to an Unwritten Comedy ..... Healey Willan
Symphonic Suite from "Love of three Oranges" ..... Prokofieff
Concerto for Double Bass and Orchestra ..... Dragonetti
Moses Phantasy ..... Paganini
Bolero ..... Ravel
Pines of Rome ..... Respighi
Sunday, April 11, 2:30 p.m.
Monday, April 12, 8:30 p.m.
ROYAL THEATRE
Tickets: Symphony Box Office,
748 Johnson St., 385-6515
Sponsored by The Multiple Listing Service of the Victoria Real Estate Board

Family Style DINING
Enjoy satisfying, inexpensive dining out often — at SCOTT'S, downtown.
OPEN 24 HRS. EVERY DAY
SCOTT'S RESTAURANT
650 Yates at Douglas

CRYSTAL POOL
Be Water Safe!
Learn To Swim
the CRYSTAL WAY
SWIM PROGRAMME REGISTRATION
APRIL 5TH-9TH, 12 NOON-5 P.M., at
THE CRYSTAL POOL, 2275 Quadra St.
LEARN-TO-SWIM PROGRAMMES
CHILDREN
10, 45-MIN. LESSONS
Mondays Only 4:45
or Wednesday/Friday 7:00 p.m.
TINY TOTS
10, 30-MIN. LESSONS
Monday or Wednesday 1-3 P.M.
Wednesday or Thursday 10-12 noon
SPECIAL PROGRAMMES
★ Skin Diving N.A.U.I. Certification
★ Royal Life-Saving Classes
PARTICIPATION ACTIVITIES
★ Ladies' Slim n' Trim ★ Housewives' Jamboree
★ Family Swims ★ Adult Only Swim
★ Public Snorkel ★ Mummy and Me Swim
★ Senior Citizens Swim
PHONE 383-2522
4-2
CRYSTAL POOL

THE BUTCHART GARDENS LTD.
Victoria, British Columbia, Canada
AUDITION
Sunday, April 11th, 2-5 p.m.
Audition for 1976 Summer Stage Show (July & August)
Required: Female Vocalist, strong stage personality.
Country and Western Singer, preferably guitar player.
BOTH MUST BE PREPARED TO MOVE ON STAGE AND HAVE PREVIOUS PERFORMING EXPERIENCE.
Bring sheet music. (Include comic song if possible).
Those interested in auditioning, please call
652-2222, 9-5 p.m. Monday-Friday
4-1

PETER POLLEN USED CARS
MONEY BACK GUARANTEE
Need we say more?
OPEN NIGHTS 'TIL 9

'74 GRAN TORINO BROUGHAM
Luxury equipped. Only 17,000 miles.
$4395
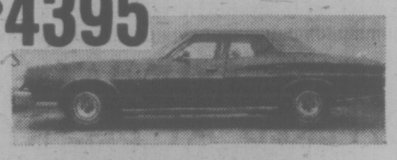

'75 MAVERICK 4-DOOR
Automatic, power steering and radio.
$3895

'74 CHEVELLE MALIBU S.W.
V8, automatic, power steering, 15,000 miles.
$4395
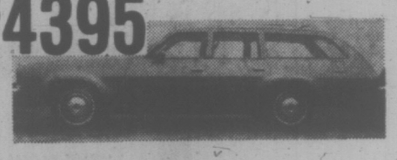

'74 PINTO 3-DOOR
Sliding roof, automatic, 18,000 miles.
$3195
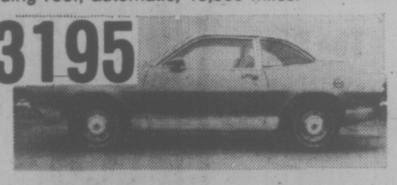

'72 TOYOTA CROWN HARDTOP
Automatic, radio.
$3095

'74 PINTO SQUIRE STATION WAGON
Automatic, radio.
$3295

'71 VOLKSWAGEN CAMPER
$2795

'75 CHEVROLET CHEYENNE
¾-ton, 4-wheel drive, factory air-conditioned. AM & FM radio. 13,000 miles.
$6695

'74 FORD ¾ TON CREW CAB
Automatic, 23,000 miles.
$5295

'72 COURIER PICK UP
$1895

'74 FORD ¾ PICK UP
V-8 Automatic, power steering, power brakes and radio.
$4495

PETER POLLEN (FORD)
1060 YATES ST. Peter Pollen Sales Ltd. 1060 Yates St., Victoria, B.C. Dealer Licence Number D-4030 384-1144

ANOUILH PLAY A COCKTAIL

A veritable French cocktail of a comedy, lavishly spiked with music and dance and set in an elegant French chateau of the 1950s opens tonight at 8 at McPherson Playhouse.

Last production of the season for Bastion Theatre, Ring Round the Moon is by that stylish and sophisticated laywright with the delicate touch, Jean Anouilh.

The entire script has been underscored with melody and John Heath has choreographeu some dance sequences including a tango featuring Gil Osborne and Colin Miller, actors last seen in St. Joan.

In the cast also are Maurice Good, playing twin brothers, Jack Medley, Sheila Haney, Marie Baron, Susan Chapple, Owen Foran, Patricia Carroll Brown, Richard Farrell and Doris Chillcott.

The play will be seen nightly except Monday, until April 10. Matinees are Sunday and April 10 at 2:30 p..m.

HIGH-STYLE JAZZ OFFERED AT BELFRY

April, with its flowers and promise of sunshine and warming temperatures, gets a spirited introduction at The Belfry this weekend with three evenings of high-style jazz programs.

The mini jazz festival features three top groups of the West Coast. It begins today with Joani Taylor in a program entitled Tons of Jazz, continues Saturday with the Gavin Walker Trio, which comes recommended by the Vancouver Jazz Society, and features on Sunday the renowned Pacific Salt.

All concerts begin at 8:30 p.m. and tickets can be picked up at the door, although reservations may be made by calling 385-6875.

For Taylor it's a first Victoria concert. A versatile singer, she is the headliner of the CBC rock series, The Great Canadian Gold Rush, has shared billings with Miles Davis and Cannonball Adderley.

Vancouver's Gavin Walker Trio consists of Gavin on alto sax and flute; Tony Genge, Hammond organ, and John Nelson, drums. Walker has broadcast for the CBC on Jazz-Radio Canada and recorded with Michael Taylor on the Van Les label. All three members are veteran jazz musicians well versed in the tradition.

The Belfry is at 1291 Gladstone at the corner of Fernwood.

Light Show Is A Vision

A light show with a serious purpose comes to the Provincial Museum auditorium Wednesday noon — free and open to the public.

I'll See It When I Believe It is a lecture-demonstration on the relationship between human vision and the brain, given by D. H. Paskovich and sponsored by the National Museum of Science and Technology in Ottawa.

The show also will be given at four Greater Victoria secondary schools on Monday and Tuesday before moving to Ganges, up-island, to Prince Rupert, the Cariboo and Lower Mainland.

All told, Paskovich will appear at 26 B.C. secondary schools. Those to be visited Monday will be Oak Bay Senior Secondary and Esquimalt Secondary; on Tuesday Mt. Douglas Secondary and Victoria High. He will be at Gulf Islands Secondary on Thursday.

By means of slides, a movie, electronics and experiments involving audience participation, Paskovich will illustrate such characteristics of vision as acuity, well-differentiated color sense and binocular stereopsis — the ability to perceive depth.

Ancient Abacus Out-Adds Calculator

MELBOURNE, Australia (UPI) — The electronic pocket calculator may perform modern mathematical miracles for businesmen and consumers, but it still can't outadd the ancient Chinese abacus.

In a recent contest between the 20th century calculator and the 12th century Chinese abacus, the old adding machine with it wooden beads and water buffalo horn pegs was the undisputed — and unexpected — winner.

A large Australian department store sponsored the competition between a U.S. calculator executive, anxious to promote the infallibility of his product, and a veteran Oriental businessman.

Don Presser, a transplated American who heads the Australian subsidiary of a New York-based calculator firm, challenged Shanghai-born Johnson Lowe to the adding machine duel.

Lowe, operations manager for a Melbourne air dispatch company, did not tell Presser he never had made an error in more than 10 years of using the abacus to estimate air cargo shipments.

The department store, in business to sell calculators and not ancient abacuses, held 10 matches a day.

The calculator took the first round, with Presser reaching the correct answer in a simple addition exercise in under 30 seconds.

It was his only triumph.

Lowe pulled ahead in the rest of the addition exercises with the American bogged down by having to press the "plus" button between each number entered.

After several defeats, Presser challenged Lowe to a round of division.

The Oriental businessman declined.

"I'm not going to start memorizing a whole series of equations," he said. "The abacus isn't programmed for that. And neither am I."

The smug calculator executive gently noted that was precisely the advantage.

"The calculator has a brain," he said. "Your abacus does not."

"Yes," admitted Lowe. "But can your calculator go up to 922,980,000 like my abacus?"

DINING WITH A DIFFERENCE
Gay Nineties Spare Rib House
KEN PEAKER and ROLLY McINTOSH
Plays Your SING-A-LONG MUSIC
A SPARKLING ATMOSPHERE For
PERSONALIZED MUSICAL HAPPENINGS
World-Famous SPARERIBS — Full Dinner Menu
825 Burdett — CHERRY BANK HOTEL — 385-5380
2-6

UNIVERSITY OF VICTORIA THEATRE
PHOENIX FESTIVAL
TONIGHT thru. SUNDAY
"SMALL CRAFT WARNINGS"
Tennessee Williams
8 p.m. Box Office, 10 a.m. to 3 p.m. 477-4821
All Tickets $1.50 Mature Entertainment
2 For 1 Night Tonight and Sunday, April 4 4-1

A BEAUTIFUL FILM
4 ACADEMY AWARDS
BARRY LYNDON
A lifetime starting in Ireland in 1760 moves to Germany and back to England. Fantastic Scenery.
a film by STANLEY KUBRICK
starring RYAN O'NEAL and MARISA BERENSON
OAK BAY 2194 OAK BAY AVE 598-2213
1 Show Only at 8:00 Doors 7:20
ClosedSunday. MATURE
Adults $2.50 Students $2.00 Children $1.00
G. Age Mon., Tues., Wed., Thurs. $1.00

By day he is Woody Allen. But When Night Falls And The Moon Rises, Humphrey Bogart Strikes Again
Paramount Pictures presents
"PLAY IT AGAIN, SAM"
PG Technicolor® A Paramount Picture
NIGHTLY AT 7:00 and 9:00
TOWNE Cinema
382 5922 · Douglas & Humboldt in Nootka Court

Robert TAYLOR KILLERS OF KILIMANJARO
CINEMASCOPE COLOR
PLUS
AUDIE MURPHY
THE GUNS OF FORT PETTICOAT
TECHNICOLOR
SHOWTIME: 1:00 p.m. 4-2
Sat.-Sun. All Seats $1.00
TOWNE

THE CENTURY INN PRESENTS
"THE RICHARD WHITEHOUSE TRIO"
TUESDAY THRU SATURDAY
IN THE
EXOTIC PERSIAN ROOM
featuring Prime Rib Dinner
CENTURY INN
The Inn on Centennial Square
383-1151
"We Park Your Car Free"

The Big
Cabaret
opens THURSDAY NITES
with
"BRANDY"
Dancing 9-2
INGRAHAM HOTEL
2915 DOUGLAS ST. 385-6731
3-31

AT THE FOGHORN
Dance to the Sounds of . . .
THE NEW FRIENDS
The James Bay Inn
Two Great Places to Dine
LITTLE ITALY RISTORANTE
TIFFANY DINING LOUNGE
270 Government Street
384-7151

DO IT DOWN AT THE OAK . . .
with the
DIXON TRIO
and
ALLAN MOBERG
658-5231 for reservations
Open 9 p.m. to 2 a.m.
FRI.-SAT.
The Thatch
CABARET
THE ROYAL OAK INN
4680 Elk Lake Drive
4-1

Sherwood Park Inn
123 Gorge Road
Call 386-1422 for reservations
Lobster Week
March 29th to April 3rd
come and enjoy
★ STEAK & LOBSTER
★ SALAD BAR ★ COFFEE
ONLY 6.95
3-29

Torn out of today's headlines!
Now you can see it...
A bold look at the bizarre world of abnormal sexual behavior
CRY RAPE
2nd Erotic Hit
"A PRISON IN HELL!"
YOU WILL NEVER SEE THIS ON T.V.
Two men and a girl - What happened when their strange, bizarre sex games went too far?
CRY RAPE
HELGA ANDERS
in EASTMANCOLOR
Joseph Brenner Presents
GIRL IN ROOM 2A
TONIGHT
WARNINGS: Rape: Brutality and sex. Room 2A: Freq. scenes of horror. B.C. Dir.
Fox CINEMA QUADRA AT HILLSIDE 382-3370
CRY RAPE 7:00 & 9:45
GIRL IN ROOM 2A 8:20
4-2

ONE FLEW OVER THE CUCKOO'S NEST
4th. Week!
WINNER OF 5 ACADEMY AWARDS
BEST PICTURE
BEST ACTOR Jack Nicholson
BEST ACTRESS Louise Fletcher
BEST DIRECTOR Milos Forman
BEST SCREENPLAY Adaptation.
NOT IN 42 YEARS HAS ONE PICTURE WON THE FIVE TOP ACADEMY AWARDS!
JACK NICHOLSON
ONE FLEW OVER THE CUCKOO'S NEST
FREE LIST & GOLDEN AGE SUSPENDED
CAPITOL 905 YATES ST. 384-6611
FRIDAY AT: 6:40 AND 9:15
SATURDAY AT: 1:50, 4:10, 6:40, AND 9:15
Warning: violence and coarse language; could be frightening for children.
—R. W. McDonald, B.C. Dir.

HURRY! . . . ENDS SOON!
WALT DISNEY presents
BLACKBEARD'S GHOST
Technicolor®
General Entertainment
Children $1.25
SHOWTIMES:
FRIDAY AND SATURDAY AT:
1:30, 3:15, 5:10, 7:05, 9:10
Please Note: No Film Show Sunday or Monday!
ROYAL 805 Broughton 383 6711

For your Pleasure
JOHN WAYNE
KATHARINE HEPBURN
ROOSTER COGBURN
(...and the Lady)
ADDED FEATURE
"AIRPORT '75"
General Entertainment.
GATES: 7:30 SHOW: 8:00
TILLICUM DRIVE-IN
Burnside at Tillicum 382-7121

IF YOU CAN'T BEAT THE SYSTEM ...YOU MIGHT AS WELL ROB IT!
FAMOUS PLAYERS THEATRES
"...THE MOST DARING VEGAS CAPER SINCE OCEAN'S 11!"
STELLA STEVENS AND STUART WHITMAN in
Las Vegas Lady
ADDED Attraction
"BEST FRIENDS"
Mature: Warning—Occasional coarse language. R. W. McDonald.
CORONET 836 Yates 383 6464
FRIDAY LADY—6:30, 9:25 BEST—8:00
SATURDAY AND SUNDAY. LADY—3:35, 6:30, 9:25 BEST—2:10, 5:00, 8:00

ease and action

Bring your friends and join the fun!

GUYS 'n' GALS SKATING PARTY
TONIGHT
8:15 P.M.

- DOOR PRIZES
- TRANSISTOR RADIOS
- GOOD MUSIC

VICTORIA MEMORIAL ARENA

CRISPY NORTHERN FRIED CHICKEN! AT MOUTH-WATERING CHICKEN!

Surfside Chicken House

3450 TILLICUM — at BURNSIDE PLAZA

384-1013

Open 11 a.m. to 10 p.m.
Sun. to Thurs.
11 a.m. to 12:30 a.m.
Fri. and Sat.

Victoria Theatre Guild
presents
"ENTER LAUGHING"
by Joseph Stein
at LANGHAM COURT THEATRE
Now through April 3, 8:15 p.m.
Director John Krich
Tickets $2.50. (Students & O.A.P. $1.50 — Mon. through Thurs.)
at Eaton's Box Office, 10 a.m.-4 p.m. daily, 382-7141

SOMETHING DIFFERENT!
The Brothers Forbes and Friends are on Holidays
The Old Forge
IS GOING DISCO! FOR 1 WEEK
MARCH 29th to APRIL 3rd
MUSIC BY "DENNY'S CANNED MUSIC"
3-28

FRIDAY and SATURDAY 14.95 per person
MENU GASTRONOMIQUE

SHRIMPS CLAMOR
SOUPE A L'OIGNON GRATINEE
CHATEAUBRIAND
SALADE NICOISE
WHOLE BAKED ALASKA FLAMBE
SPANISH COFFEE

Antonio's
fine french cuisine
2 CENTENNIAL SQUARE
for reservations phone 384-7014
WATCH FOR NEXT WEEK'S MENU
2-13

enjoy dinner dancing at HY'S new HILLSIDE INN
(formerly Little Harry's)

Enjoy the relaxing atmosphere of our beautiful newly decorated dining lounge.

Music by GABBY

Open Mon. to Sat. 11:00 a.m. to 1:00 a.m.

Hillside SHOPPING CENTRE
RESERVATIONS: 595-2552
American Express

So Where's the JAZZ

A Jazz weekend for connoisseurs featuring

Joani Taylor
Tons of Jazz
Friday April 2
8:30 p.m.
. . . a very special lady in a very special concert.

Gavin Walker Trio
Saturday April 3, 8:30 p.m.
Recommended by the Vancouver Jazz Society

Pacific Salt
Sunday April 4
8:30 p.m.
"Pacific Salt is, as its name might suggest, a valuable and substantial seasoning to the west coast musical fare."

The Gallery
1291 Gladstone Ave.
385-6815

Admission:
$3.00 Adults
$2.50 Students
Reservations:
385-6815

John Minshall Presents
World's Most Honoured Dance Company
THE LEGENDARY
MARTHA GRAHAM
DANCE COMPANY

Martha Graham — Artistic Director
INCREDIBLE 50TH ANNIVERSARY TOUR
PROGRAM

THIS SUN.—APRIL 4	THIS MON.—APRIL 5
SERAPHIC DIALOGUES	EL PENITENTE
DIVERSION OF ANGELS	NIGHT JOURNEY
APPALACHIAN SPRING	CAVE OF THE HEART
FRONTIER, CIRCLE	

MARTHA GRAHAM COMPARED TO PICASSO AND STRAVINSKY
RUDOLF NUREYEV . . . "Cradle of Modern Dance"
BETTY FORD . . . "She shaped my whole life"
ROYAL THEATRE 8:30 p.m.
Tickets: $7.50, $6.50, $5.50, $4.50
Available at McPherson Box Office, Memorial Arena and Eatons
3-30

On a street in every city in this country there's a nobody who dreams of being a somebody. He's a lonely forgotton man desperate to prove that he's alive.

COLUMBIA PICTURES presents
ROBERT DE NIRO
TAXI DRIVER
A BILL/PHILLIPS Production of a MARTIN SCORSESE Film

JODIE FOSTER ALBERT BROOKS as Tom
HARVEY KEITEL LEONARD HARRIS
PETER BOYLE as Wizard
and CYBILL SHEPHERD as Betsy

Written by PAUL SCHRADER Music BERNARD HERRMANN
Produced by MICHAEL PHILLIPS and JULIA PHILLIPS
Directed by MARTIN SCORSESE

ODEON 2
760 YATES STREET
383-0513

MATINEES DAILY:
1:30, 3:10, 5:10, 7:10, 9:10.
SUNDAY: Shows at:
3:00, 5:00, 7:10, 9:10.

WARNING: Some very brutal violence; course language throughout.
—(R. W. McDonald)

A TRAGIC LOVE STORY

BEST FOREIGN FILM
—National Board of Review
BEST SCREENPLAY
—New York Film Critics

ROGER CORMAN presents
ISABELLE ADJANI
in a film by
FRANCOIS TRUFFAUT
THE STORY OF ADELE H.

NIGHTLY:
7:10, 9:15
Mature.

COUNTING HOUSE
CINEMA 1
BROAD AT BROUGHTON
383-3434

Innocent, Irresistible Alvin, the Wonder Window-Washer in a World of Willing Women....

"ALVIN RIDES AGAIN"
...and again!...and again!

WOW!...
Positively one of the most hilarious pictures you'll ever see!

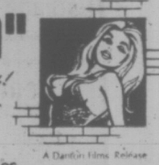

He's a whiz on his bed... a colossus after work... a powerhouse in his pad.

A Dandin Films Release

MATURE:
Some nude scenes.
—(R. W. McDonald)

COUNTING HOUSE
CINEMA 2
BROAD AT BROUGHTON
383-3434

NIGHTLY:
7:10, 9:15

In love, the age of repression is over, and the age of expression is here.

Let me, Emmanuelle, teach you the secret joys of love.

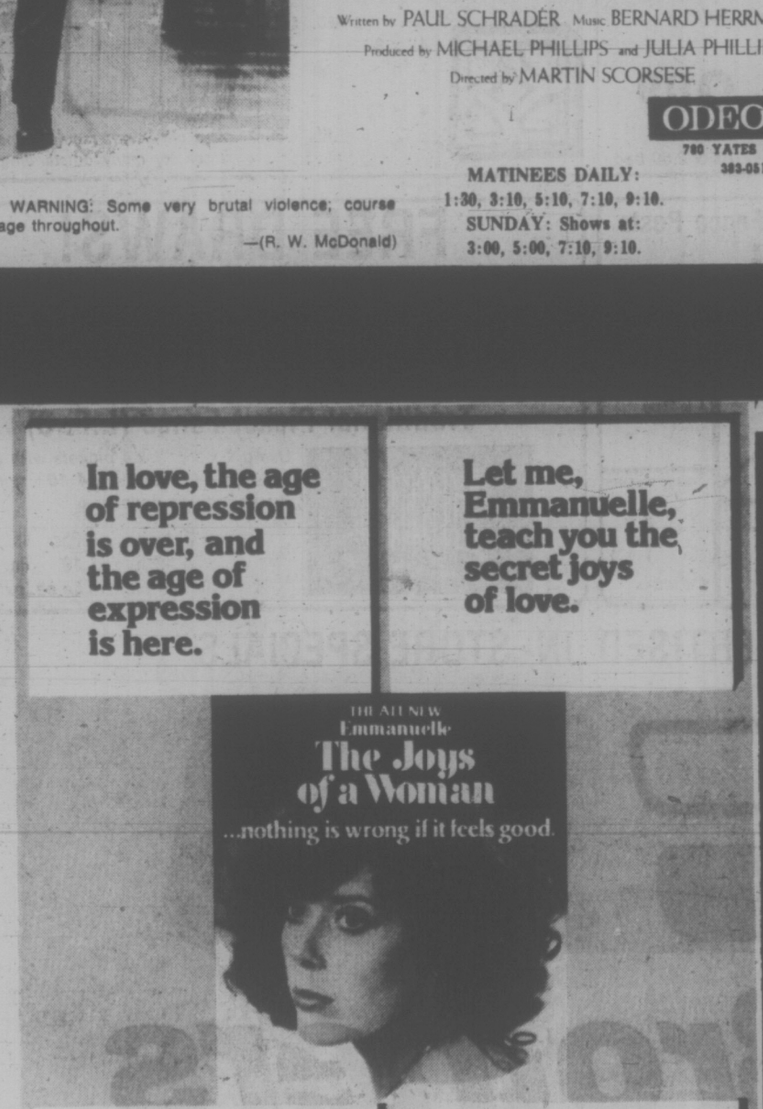

Nothing is wrong if it feels good.

Let me be your guide in the art of love.

WARNING: Completely concerned with sex.
—(R. W. McDonald)

ODEON 1
760 YATES STREET
383-0513

MATINEES: FRI., SAT., SUN.
1:30, 3:05, 5:00, 7:05, 9:10.
Mon., Thurs. 7:05, 9:10

For
Robin and Marian
Love is the greatest adventure of all.

COLUMBIA PICTURES and RASTAR PICTURES present
SEAN CONNERY AUDREY HEPBURN ROBERT SHAW
IN
"ROBIN AND MARIAN"
A RICHARD LESTER FILM
NICOL WILLIAMSON
DENHOLM ELLIOTT RONNIE BARKER
KENNETH HAIGH IAN HOLM
and RICHARD HARRIS as Richard the Lionheart

Children and Golden Age $1.00

MATURE:
Occasional Violence Throughout.
—(R. W. McDonald.)

HAIDA
800 YATES STREET
382-4276

MATINEES: FRIDAY, SATURDAY, SUNDAY
1:30, 3:25, 5:20, 7:20, 9:20.

Butler Brothers

Super Spring Sale

FRIDAY & SATURDAY, APR. 2 & 3

FREE
- COFFEE AND REFRESHMENTS
- GARDEN GLOVES *To first 100 men*
- MEASURING CUPS *To first 100 ladies*

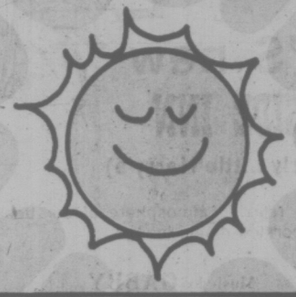

CJVI
on location
SATURDAY APRIL 3rd

20% OFF

DICKER-MARTENS

CIL AND DICKER-MARTENS PAINTS
Factory representatives will be in attendance to give expert advice

do a better job

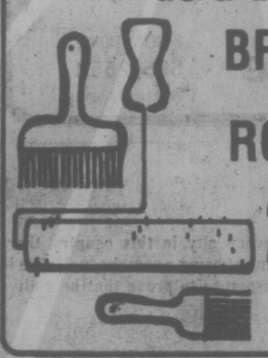

BRUSHES & ROLLERS
25% OFF

ATTENTION HOUSE BUILDERS
May we remind you - we have the full range of dimension lumber and shiplap in construction, mill run and utility grades. Top quality material. *Come in and discuss your plans with our estimator.*
REASONABLE PRICES

HOUSEWARES

(4 only)	REG.	SALE
Micromate Browning Skillets *each*	17.95	14.95
Plastic Mixing Bowls *6 pc. set*	1.75	1.49
'Orchard' Juice Glasses	.30ea.	3/.85
'Orchard' Water Glasses	.35ea.	3/.95
Coffee Mugs *white*	.45ea.	3/.99
Stacking Mugs *blue & white*	.69ea.	3/1.75
Workman's Lunch Kit *each*	2.55	2.25
Garbage Bags *26x36"*	.99	.79

WHEEL BARROWS

General Purpose. All steel 4 1/2 cu. ft. tray. Pneumatic tire.

Sale **44.95**
Assembly $5.00 extra

PATIO SLABS

PLAIN GREY

	REG.	SALE
10" x 20" x 2¼"	.95	.87
20" x 20" x 2¼"	2.10	1.90

EXPOSED FINISH

10" x 20" x 2¼"	1.60	1.45
20" x 20" x 2¼"	3.20	2.90

HAND TOOLS

Buy those tools you've always needed. All Mechanic's and Carpenter's hand tools.

20% OFF

PANELLING

Special clearance of discontinued lines. Some sheets with slight imperfections. Shop early for these! First come, first served. All at one low price.

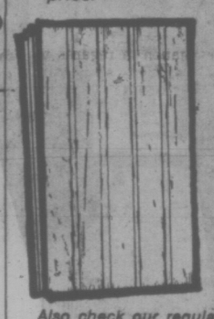

2.00 *sheet*

Also check our regular panelling stock for many outstanding values.

LAWN MOWERS

Full line up of Toro quality mowers.

Priced from **199.95**

TARGET PRODUCTS

Pre-Mixed, Concrete, Mortar or Topping Mix. Just add water. 60 lb. bags. Sale

2.09
REG 2.50 bag.

SCREEN BLOCKS

Several Attractive Designs to choose from.

	REG.	SALE
4" x 8" x 16"	.56	.50
4" x 12" x 12"	.65	.58

Cedar Fence Boards

	6'	8'	10'
1 x 4		.60	
1 x 6	.72	.94	1.20
1 x 8	1.04	1.38	1.70
1 x 10	1.30	1.70	2.15

Cedar Basket Weave

½ x 4	8'	.56 ea.
½ x 6	10'	1.20 ea.

Cedar No. 1 Fence Posts 4 x 4

6' 2.10 ea.
7' 2.75 ea.
8' 3.40 ea.

FREE DRAWS!

Spring Sale Super Prize
RCA Component Stereo Set Model PKG 0018.
Enter our many other free prize draws!

Attractive Basket Weave Fence (L.F. 14)

Using 1/2 x 4, 8' Basket weave, 4 x 4 posts, 2 x 2 dividers. Prices include nails.

3' high (8 boards)	.89¢	lin. ft.
3'6" high (10 boards)	1.00	lin. ft.
4'0" high (11 boards)	1.10	lin. ft.

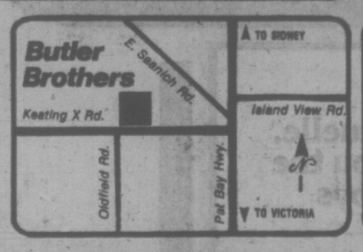

Traditional Picket Fence (L.F. 3)

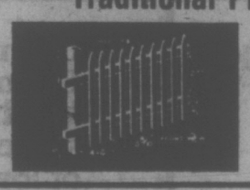

Using 1 x 3 or 1 x 4 pickets with 2" gaps, 4 x 4 posts, 2 x 4 10" rails. Prices include nails.

3' high	.85c	lin. ft.
4' high	1.19	lin. ft.

Pointed pickets 5c ea. extra

CHECK OUR MANY NON-ADVERTISED IN-STORE SPECIALS

Butler Brothers

Lumber/Building Supplies & Hardware

2046 KEATING X ROAD / *For Service: Telephone: 652-1121*

Whip System Breaking Down—NDP

COCKE
. . . wants apology

The whip system — which is meant to keep order in the legislature — is breaking down in the B.C. house.

NDP whip Dennis Cocke said Thursday he won't talk to the Socred whip again until Premier Bennett apologizes for not dealing with the opposition fairly.

"This is the most phoney effort I've ever seen," said Cocke, after the government varied from the scheduled Speaker's list for the third day in a row.

The government keeps breaking its promises and commitments, said Cocke, and the whip system won't work unless there is trust between the members.

He said for three days the government has not followed its promises on the order of speakers.

But Socred whip George Mussallem said no promises have been broken and "it is the prerogative of the government to move along with its business as expeditiously as possible."

The issue at hand, he said, is the opposition's attempt to obstruct the $400 million borrowing bill being debated in the house.

Cocke promised the NDP would let the bill go through earlier in the week, said Mussallem, but they backed down on that promise.

Each party has a whip whose job is to arrange the list of daily speakers, plan when business will pass through the house and keep his party members in line.

Liberal leader Gordon Gibson and Tory leader Scott Wallace, who serve as whips for themselves, were apparently keeping out of the fracas.

But Gibson said he didn't know what was happening and there seemed to be no communication between the parties.

The whip system is essential, he said, and he hopes it can be revived.

Mussallem said he did not believe the system is really broken down, it's just that the NDP insists on obstructing passage of the borrowing bill.

"Dennis Cocke is a very good person and for the harmony of the house I hope we get back . . . I offer him a hand of friendship any time in the house."

Victoria Times

FRIDAY, APRIL 2, 1976 27

THIRD SECTION

No Probe Of 'Leak'

An NDP motion calling for an inquiry into allegations of budget leaks was rejected Thursday by Speaker Ed Smith.

Smith ruled that the allegations mentioned by NDP MLA Alex Macdonald did not constitute a case of privilege.

His ruling turned the house into an uproar — a common state in the legislature during the last week — as the NDP tried to challenge the decision.

Gary Lauk (NDP — Vancouver Centre) rose to comment on the Speaker's ruling as the house adjourned at 6 p.m. but the Speaker instead recognized Socred House leader Grace McCarthy who moved the house adjourn.

The opposition tried to call Smith's attention to Lauk but the Speaker said the adjournment motion took precedence and began to leave the chair.

"You're trying to silence the opposition;" "This is the end of democracy;" "Now we've got oppression in B.C.," shouted the NDP member.

Outside the chamber, Lauk and NDP leader Bill King called it disgraceful that the Speaker did not give them the traditional opportunity to challenge the Speaker's ruling if they disagreed with it.

Fireworks were expected when the house resumed at 8 p.m. but the proceeding began without incident.

Lauk said later he did not feel he could challenge the ruling "after-the-fact" and the NDP planned instead to re-submit the petition calling for a committee of privileges.

The NDP's petition asking for the committee investigation was ruled out of order on technical grounds by the clerk of the house and they then pressed the issue further by placing a motion before the house calling for the special committee.

Lauk said the NDP may re-submit the petition asking for an investigation in regards to several allegations about possible leaks of budget information prior to its official release last Friday.

Name Changes Studied

Health Minister Bob McClelland said Thursday the government is looking at the law prohibiting married women from changing their names during the lifetime of their husbands.

He was commenting during second reading of a private member's bill introduced by Rosemary Brown (NDP — Vancouver Burrard).

Brown said married women should be allowed to change their names during their marriage. The minister said the matter is under review.

Debate on the bill was adjourned as was debate on legislation by Conservative leader Scott Wallace calling for mandatory use of seatbelts.

Attorney-General Garde Gardom said the seatbelt question is under consideration by the government.

Wallace also introduced debate on another of his bills, a freedom of information act, which he said would give the public greater access to government activities.

Before debate on the bill was adjourned, Gardom said the government is taking steps in the general direction suggested by Wallace with its promise of an auditor-general and ombudsman.

Gov't 'Playing Games' At Public Expense

The Social Credit government is playing political games at the expense of the public by trying to prove that money must be borrowed to make the province's ends meet, Rosemary Brown (NDP — Vancouver-Burrard) told the legislature Thursday.

During second-reading debate on a bill which would allow the government to borrow $400 million, Brown said the Social Credit party is attempting to make the public believe B.C. is in dire financial straits but that argument isn't supported by accurate figures.

She said the legislation would penalize people who can least afford to pay "for an irresponsible decision like borrowing money when we don't need it, to show a surplus at the end of the year."

She said the bill should have been accampanied by a preamble which breaks down the expenditures into various areas and indicated how the bill sill stimulate the economy.

"This is pure politics. It has no bearing on reality. It has no bearing in the needs of this province," Brown said, "there has been no proven case for the need of the bill and we cannot support it."

She said the Social Credit party is concerned only with profits, surpluses and balance sheets and has no regard for humanity.

When the former NDP administration was elected in 1972, she said, the province was starved for help in health, education, the needs of children, the old and the handicapped.

While she admitted the NDP spend a great deal of maney during its three-and-a-half years in power, she emphasized it was badly needed after 20 years of Social Credit government.

The NDP has distinetly different political philosophies from the Socreds, she said, and the NDP doesn't believe that what is good for the economy is necessarily good for people.

Karen Sanford (NDP — Comox) agreed the bill is part of a financial game plan of the Social Credit government.

WINNERS OFF TO BANFF

Mr. and Mrs. A. Rowe of 2317 Alicia Place, Victoria, are the lucky winners of the weekend trip to Banff as a prize in the recent very popular "Be a Tourist in Your Own Home Town". Bob Harvey of C.P. Air is giving the flight tickets to Mr. Rowe as Les Wood of Undersea Gardens looks on. The prize includes accommodation at the Homestead Inn, Banff. 4-2

Waterland's Aim: B.C. No. 1 in Ores

The Social Credit government will provide the economic and political climate to make British Columbia the leading producer of minerals in Canada, Mines and Forests Minister Tom Waterland said Thursday.

Speaking during budget speech debate, the minister said the development of secondary industry will also be encouraged in order to expand the economic base and provide more jobs and opportunities.

He repeated a government promise that legislation will be brought in during the current session to encourage the B.C. mining industry.

Waterland said the government must get some return from the province's resource industries but not to the extent that there is nothing left for the mining companies and investors.

Asked outside the house if he was going to bring in the Social Credit's replacement for the Mineral Royalties Act, imposed by the former New Democratic Party government, he said he couldn't be specific.

He would only say that the mining industry will be happy.

Elk Lake Garden Centre
5450 PAT BAY HIGHWAY — Just Beside Elk Lake

FOR A BEAUTIFUL SPRING, SUMMER & FALL
PLANT NOW

CABBAGE—CAULIFLOWER
LETTUCE — BROCCOLI
ONIONS
LEEKS
Basket of 6 ..... 79¢

SWEET PEAS, basket of 6 ..... 79¢
PLUS MANY MORE BEDDING PLANTS

ROSES
BIG SELECTION $2.25 AND UP
OUR OWN NURSERY GROWN
STURDY 2-YEAR-OLD STOCK
H.T's, Floribundas, Climbers, Ramblers, and Standard (Tree)
4-2

ROGER'S
HOUSE OF CARPETS
GRAND OPENING
Of Our New
HATLEY PARK STORE
FRI., SAT., SUN., APRIL 2-3-4
OPEN 9 a.m. to 9 p.m.
HATLEY PARK SHOPPING CENTRE 2244 Sooke Road

CARPET DRAW
180 SQ. FT.
"ARRIVA" CARPET
Enter your home in our draw for 180 sq. ft. of Bedroom Carpet in your choice of 4 colours completely installed on ⅜" underlay.
NO OBLIGATION

25% off
ALL CARPETS
AND LINOS

SPECIAL DISCOUNTS FOR FULL HOUSES

BUILDING A NEW HOME?
Bring your builder's Allowance and let Roger help you choose the carpets and lino to suit your family needs.

FREE COFFEE and DONUTS
ROGER'S
HOUSE OF CARPETS
The Little Profit Store.
HATLEY PARK
SHOPPING CENTRE
478-0022 2244 SOOKE ROAD 478-9462

ROGER'S MY NAME
CARPET'S MY GAME

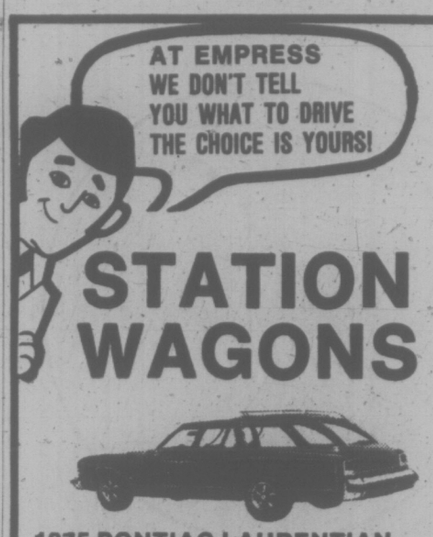

STATION WAGONS

1975 PONTIAC LAURENTIAN
9-PASSENGER STATION WAGON
V8 automatic, power steering, power brakes, radio, power tail gate, roof rack, bumper guards, clock, sport mirrors, rear seat speaker, tilt steering wheel, etc. Beige with matching interior. New List Price on this unit over $7,000.
*Stock Number RE 0010 ..... $5895

1974 PONTIAC LAURENTIAN
9-passenger station wagon
V8, automatic, power steering, power brakes, radio, roof rack, power windows, remote control mirror. Blue with matching interior.
*Stock Number W2988A $4695

1974 TOYOTA CORONA
STATION WAGON
4-cylinder, automatic transmission, radio, roof rack, brown with matching interior. Immaculate!
Stock Number 10318-2 ..... $3795

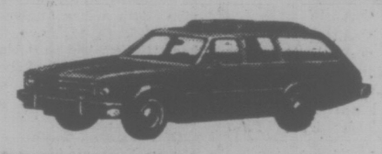

1975 BUICK CENTURY WAGON
V8, automatic, power steering, power brakes, radio, roof rack, brown with matching interior.
*Stock Number C9704 A $5895

1972 PONTIAC LEMANS
STATION WAGON
6-cylinder, automatic transmission, power brakes, radio, dark green with matching interior, excellent condition.
*Stock Number 20139-1 ..... $3595

1971 PONTIAC LEMANS
STATION WAGON
V8, automatic, power steering, power brakes, radio, roof rack, mint condition, with brown interior.
SOLD
*Stock Number P 1978 A $3595

1971 BUICK SPECIAL
STATION WAGON
V8, automatic, power steering, power brakes, radio, light green with dark green interior.
*Stock Number P 3603A $3495

1970 CHEVELLE
STATION WAGON
V8, automatic, brown with matching interior.
Stock Number 7966 A $1795

*I.W. WARRANTY
12 Month, 12,000 Mile
Power Train Service Agreement.

If your car really matters to you . . .
LOW COST G.M.A.C.
BANK RATE FINANCING

EMPRESS
PONTIAC, BUICK, GMC
2867 DOUBLAS AT TOPAZ
382-7121
EMPRESS PONTIAC BUICK LTD.
Dealer Licence D 447A
4-2

FAMILY CIRCLE

"I'll hold the umbrella if you'll walk bent over for a while."

DENNIS THE MENACE

"OH, NOTHING MUCH...JUST SITTING AROUND WITH THE OLD FOLKS."

CROCK

HAGAR

PEANUTS

BROOM-HILDA

MISS PEACH

B.C.

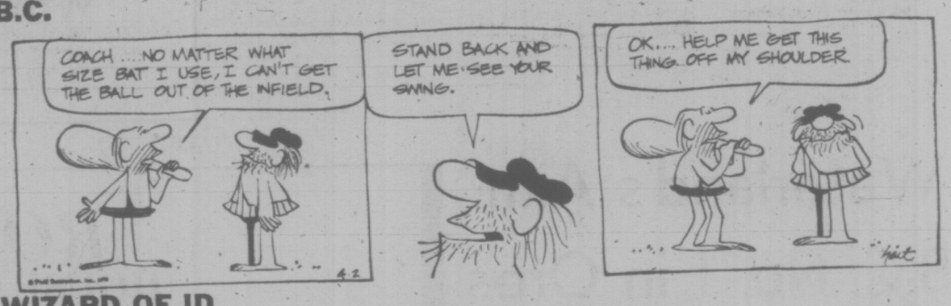

WIZARD OF ID

APARTMENT 3-G

NANCY

MARK TRAIL

The Bridge Expert

By FRED KARPIN

Had today's deal arisen in a rubber-bridge game, it would have passed by unnoticed, for South's game contrct was a guaranteed one. But the hand happened to come up in a duplicate game, where the making of an overtrick can be more important than the making of the game itself. Our South declarer gave a good demonstration of the expert technique that wins duplicate and rubber-bridge) games.

NORTH
♠ A K 9 5
♡ K J 4
◇ 7 6 4
♣ K Q 6

WEST
♠ J 10
♡ Q 9 6 5
◇ J 9 8 3
♣ 8 7 5

EAST
♠ Q 8 7 6 2
♡ 8 3 2
◇ K 10
♣ 9 4 3

SOUTH
♠ 4 3
♡ A 10 7
◇ A Q 5 2
♣ A J 10 2

The bidding:

South	West	North	East
1 ◇	Pass	1 ♠	Pass
1 NT	Pass	3 NT	Pass
Pass	Pass		

Opening lead: Jack of ♠.

West's opening spade lead was captured by dummy's king, East signaling encouragement by playing the eight-spot. South then cashed four rounds of clubs, discarding a diamond from dummy on the fourth club lead (West discarding a diamond, while East tossed away the deuce of spades).

South then led his remaining spade, West followed with the ten — and declarer permitted the ten to win the trick. West was now endplayed, since he had to lead either a heart or a diamond, either of which would give declarer a free finesse. He chose to lead a diamond, East's king being taken by South's ace.

The deuce of diamonds was returned immediately, and West failed to make the master play of the jack. Instead he played the nine of diamonds, which East was forced to overtake with the ten. East was now endplayed!

If East played back a spade into dummy's A-9, he would make a winner out of the nine-spot; and if, instead, he elected to return a heart (as he actually did), he would give South a free finesse and enable South to make three heart tricks. And so declarer, by end-playing each of the opponents, scored two overtricks, for an excellent score on the deal.

Of course South could always have made the same 11 tricks by finessing against East for the diamond king, and against West for the queen of hearts. But this latter line of play would have been guesswork, since on any given day West might have possessed the king of diamonds, with East being the possessor of the queen of hearts.

CRYPTIC CROSSWORD

ANSWERS TO THURSDAY'S PUZZLE

ACROSS:
6. Charges
7. Cover
9. Sty
10. Transport
12. Royal assent
15. Transfer fee
17. Canneries
19. Fry
21. Venus
22. Witness

DOWN:
1. White
2. Arm
3. Bear
4. Compasses
5. Hearing
8. Unfair
11. Joining up
13. Affirm
14. Creates
16. Frost
18. Emit
20. Ant

CLUES

ACROSS
1. Where hearing really counts? (5,2,3)
7. Made the attempt in 1Ac. perhaps (5)
8. Course for the officer commanding in journalism (7)
10. From which the driver gets his directions (8)
11. Twice 16Dn.? (4)
13. Become an apostate amongst brethren, e.g. embrace heresy (6)
15. The sad state of a niggard? (6)
17. City band round wheel (4)
18. The skill needed to fly it? (8)
21. Moving towards title (7)
22. Disturbed an elevated group (5)
23. Right in the middle of lifeless moderates? (4,6)

DOWN
1. 100 exist because of him (5)
2. Nude quite disordered by frenzy wasn't old enough (5-3)
3. Making use of the office keys? (6)
4. Beat learner lost in the mist (4)
5. Assert length of life to be the normal run (7)
6. Unbroken like elastic near breaking-point? (2,1,7)
9. The plight of an apologetic country? (5,5)
12. Ignore the trade reduction (8)
14. Tell how rare tan may be acquired (7)
16. A one-way ticket for those who have not walked up the 19 Dn. (6)
19. Beer is included in this part of the church (5)
20. Benevolent sort (4)

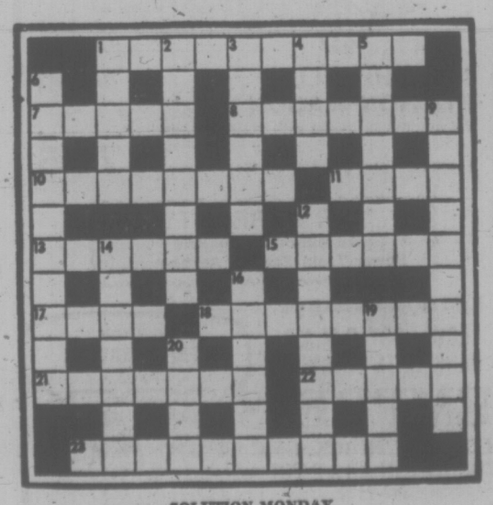

SOLUTION MONDAY

LITTLE PEOPLE'S PUZZLE

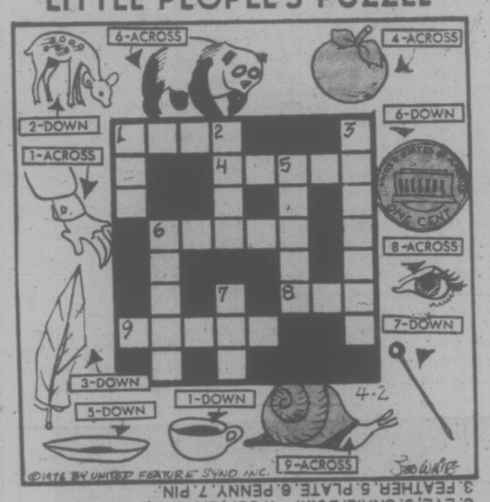

ANSWERS: ACROSS — 1. CUFF, 4. APPLE, 6. PANDA, 8. EYE, 9. SNAIL. DOWN — 1. CUP, 2. FAWN, 3. FEATHER, 5. PLATE, 6. PENNY, 7. PIN.

YOUR HOROSCOPE

Saturday, April 3

ARIES (March 21-April 19): If thorough, you locate lost object, Key now is to get money's worth, to protect possessions, to tear down outmoded procedures and to rebuild on solid base. Aquarius, Scorpio and Leo could figure prominently. Count your change!

TAURUS (April 20-May 20): Lunar cycle continues high, with this difference: now you must accentuate information and the validity of communications. Means double-check. Someone is feeding you data which has been taken for granted. Exercise independence. Ask questions. Insist on verification.

GEMINI (May 21-June 20): Low-key approach gets best results. Be discreet. Don't criticize family member for apparent extravagance. You might find yourself enjoying product in question. Taurus, Libra individuals figure in picture. Make amends to loved one for recent statement which you made in "heat of combat."

CANCER (June 21-July 22): Accent on friendship, expectations, glow of romance, illusion. You see with flashes of insight colored by wishful thinking. Obviously, balance is a requisite. Pisces, Virgo could figure prominently. A "shadowy" person makes a definite statement.

LEO (July 23-Aug. 22): Spotlight on where you want to go — and the compromises that may be necessary. Older persons want you to do one thing — your heart may dictate something else. Be responsible to yourself. If true to you, you are "right."

VIRGO (Aug. 23-Sept. 22): Individual you felt was "indispensable" could prove to have feet of clay. Key now is to let go of losing situation. You have no commitment to hang on to past. Aries, Libra could be in your personal picture.

LIBRA (Sept. 23-Oct. 22): What matters to you seems to be hidden or, at the very least, obscured. Key is to be persistent, sincere, dedicated. Money questions will be resolved. Be dynamic, direct. Highlight independence, originality. Leo, Aquarius could be involved.

SCORPIO (Oct. 23-Nov. 21): Emphasis on how you react to "double harness." Means what occurs is tied to actions, responses commitments of another person. Scorpio, Leo Aquarius could figure prominently. Flash of insight proves legitimate.

SAGITTARIUS (Nov. 22-Dec. 21): Don't insist, cajole, draw line. Take it easy in sense that you are flexible, willing to make intelligent concessions. Accent on work, service, health. Stick to evidence, not wishful thinking. Base position on profound conviction, not senseless flaying of logic.

CAPRICORN (Dec. 22-Jan. 19): Good Moon aspect coincides — at this time — with ability to tear down for purpose of constructive rebuilding. You find genuine outlet — and need — for unique abilities. Aquarius, Taurus and Scorpio could be in picture.

AQUARIUS (Jan. 20-Feb. 18) You may find that those who were "closed-mouthed" are now more willing to talk, express, communicate. Gemini, Virgo, Sagittarius persons could figure prominently. You get to bottom line — you learn where you stand and what to expect from position.

PISCES (Feb. 19-March 20): Home life and its consideration take command. You are in corner and must make decision — stay or go. Key is to know what is really going on. Don't give up something precious on mere whim, speculation or gossip.

IF APRIL 3 IS YOUR BIRTHDAY you are attractive, self-centered, have fine sense of humor, have to watch diet and find that Gemini, Sagittarius persons play important roles in your life. May should be your most significant month of 1976. You will travel more this year, socialize and laugh more — you probably also will gain weight.

FUN WITH FIGURES

By J. A. H. HUNTER

"1524, eh?" said Don. "You're right. It is just three more than the square of what you get when you add 24 to 15. I guess no other four-figure number works exactly like that."

Nothing more was said for awhile. Then Fred threw down his pen exultantly. "I've got another, Dad," he declared. "Four digits and it works the same way with three."

What was the number?

(Answer Monday).

Yesterday's answer: LADIES was 349850.

Coach Fired By Atlanta

MILWAUKEE (AP) — Cotton Fitzsimmons has been fired as coach of Atlanta Hawks, mired in last place in the National Basketball Association's Central Division.

Gene Tormohlen, Fitzsimmon's assistant, was named interim coach and directed the Hawks in Tuesday night's game against Milwaukee Bucks. Bucks scored a 130-126 win to extend Hawks' losing streak to 11 games.

386-2121
Monday through Saturday
8 a.m. to 6 p.m.

CLASSIFIED ADVERTISING

Vancouver Island's Largest Shopping Centre in Print

386-2121
Monday through Saturday
8 a.m. to 6 p.m.

CLASSIFICATION INDEX

VITAL STATISTICS
1 Births
8 Cards of Thanks
THE FOLLOWING SEVEN CLASSIFICATIONS ON THE LAST PAGE OF CLASSIFIED
8-A Cards of Thanks
5 Deaths and Funerals
9 In Memoriams
10 Funeral directors
11 Monuments
12 Florists
13 Miscellaneous
NOTICES
14 Announcements
15 Coming Events and Meetings
16 Catering, Banquets and Reception Rooms
17 Restaurants
18 Places to Visit
20 Lost and Found
EMPLOYMENT
21 Help Wanted—General
22 Office Help
23 Skilled Trades
24 Sales Persons and Agents
25 Teachers
26 Part Time—Temporary Help
30 Situations Wanted
BUSINESS SERVICES AND DIRECTORY
36 Business Services and Directory
PERSONAL SERVICES
33 Bands, Musicians and Orchestras
34 Pre-Recorded Music
40 Business Personals
43 Dancing
42 Education
71 Music Teachers
39 Personals
32 Trade Schools
38 Travel
MERCHANDISING
83 Aircraft
117 Antiques
78 Bicycles
80 Boats and Marine
65 Building Supplies
93 Cameras, Supplies and Photo Finishing
127 Chicks, Poultry, Hatching Eggs, Supplies
135 Farm Implements
60 Fuel
97 Furniture
120 Garden Supplies
99 Groceries, Meat and Produce
130 Heavy Equipment and Machinery
128 Livestock, Supplies and Events
100 Miscellaneous for Sale
103 Miscellaneous Wanted
109 Miscellaneous to Rent
77 Motorcycles
70 Musical Instruments
125 Pets and Supplies
96 Ranges, Stoves and Furnaces
92 Sporting Goods
115 Swaps
63 Timber
98 TV, Stereo, Radio Sales and Service
112 Wanted to Rent, Miscellaneous
116 Coins and Stamps
AUTOMOTIVE
155 Automobile Financing and Insurance
164 Auto Body and Painting
162 Auto Repairs, Service and Towing
168 Campers, Trailers and Motor Homes
166 Cars and Trucks Wanted
150 Cars for Sale
151 Sports, Import Cars
148 Lease Vehicles
169 Mobile Homes and Parks
149 New Car Directory
160 Parts, Accessories
158 Tires
154 Trucks and Buses
156 U-Drive and Auto Washing
ACCOMMODATION
185 Convalescent and Rest Homes
175 Hotels
178 Summer Homes, Cottages and Resorts
181 Tourist Accommodation
RENTAL
201 Apartments to Rent, Furnished
200 Apartments to Rent, Unfurnished
202 Furniture to Rent
203 Apartments Wanted
206 Duplexes to Rent
207 Duplexes Wanted to Rent
215 Halls, Warehouses, Stores and Offices to Rent
197 Housekeeping Rooms to Rent
199 Housekeeping Rooms Wanted
211 Houses to Rent, Furnished
210 Houses to Rent, Unfurnished
212 Houses Wanted to Rent
190 Room and Board
191 Room and Board Wanted
193 Rooms to Rent
194 Rooms Wanted
204 Shared Accommodations
FINANCIAL
155 Automobile Financing and Insurance
233 Mortgage Loans and Insurance
234 Mortgages for Sale
230 Personal Loans and Insurance
235 Wanted to Borrow
REAL ESTATE
280 Acreage for Sale and Wanted
240 Business Opportunities
241 Business Opportunities Wanted
247 Commercial or Industrial Properties
258 Condominiums and Townhouses
253 Country Homes and Properties
270 Exchange Real Estate
290 Farms for Sale and Wanted
263 Garages for Sale, Rent, Wanted
293 Gulf Island Properties
230 Houses for Sale
265 Houses Wanted to Buy
295 Listings Cancelled
268 Listings Wanted
271 Lots for Sale
294 Mainland and Out-of-Province Properties
273 Property for Sale
274 Property Wanted
244 Revenue Property
245 Revenue Properties Wanted
285 Up-Island Properties
256 Waterfront Properties
300 Churches

TERMS OF PUBLICATION
The Victoria Press Ltd. shall not be liable for non-insertion of any advertisement beyond the amount paid for such advertisement.
In the event of an error occuring the liability of Victoria Press Ltd. shall not exceed the charge for the space actually occupied by the item in question.
All claims on error in publication shall be made within 12 hours thereafter and if not made shall not be considered. No claim will be allowed for more than one incorrect insertion not for errors not affecting the value of advertisement.
All estimates of cost are approximate. Advertisers will be charged with space actually used.
All advertising copy will be subject to the approval of the Victoria Press Ltd., who reserve the right in its sole discretion to classify, reject or insert copy furnished.
All advertisements must comply with the British Columbia Human Rights Act. This act states no advertisement may state or imply a preference, limitation, or specification on the basis of an applicant's race, religion, colour, marital status, ancestry, place of origin, age; or sex (unless the matter relates to the maintenance of public decency AND prior approval has been obtained through the Human Rights Branch).
While every endeavor will be made to forward replies to box numbers to the advertiser as soon as possible, we accept no liability in respect of loss or damage alleged to arise through either failure or delay in forwarding such replies, however caused, whether by negligence or otherwise.

NOTICE OF COPYRIGHT
Full complete and sole copyright in any advertisement produced by Victoria Press Ltd. is vested in and belongs to Victoria Press Ltd.; provided, however, that copyright IN THAT PART AND THAT PART ONLY of any such advertisement consisting of illustrations, borders, signatures or similar components which is, or are, supplied by Victoria Press Ltd. by the advertiser in the form of engravings, matrices, casts, etc., and incorporated in said advertisement shall remain in and belongs to the advertiser

1 BIRTHS

BENNETT — Born to Mr. and Mrs. Jim Bennett, on Sunday, March 28, 1976 at the Royal Jubilee Hospital, a son, Bradley William. 8 lbs. 4 oz.

BROWN — To Carole and Joe, a son, James Norman, a brother for Susan. Born March 29, 1976, at Victoria General Hospital. Thanks to Dr. Mars, Dr. Nelson and staff.

CLOSE — Bob and Adair are happy to announce the birth of their son, Aaron Robert, 8 lbs. 3 oz. on March 26, 1976. Special thanks to Dr. J. H. Morrison and Maternity Staff at Royal Jubilee Hospital.

DUNN—Born to Barbara (nee MacNeill) and Tom at Royal Jubilee Hospital on Monday, March 29, 1976, a son Philip Ross, 7 lbs. 11 oz. A brother for Mark.

LEWIS — Born to Bill and Penny (nee Wallis), a brother for Jason, on March 23, 1976 at 1:14 a.m. Robert Douglas. Many thanks to Drs. E. P. Kardera, Povah and case room staff at Royal Jubilee Hospital.

MONTGOMERY—Terry and Dawn (Richardson) announce the arrival of Janice Gale, March 27, 1976, weighing 5 lbs. 4 oz. Thanks to Drs. Portelance and Mitchell, staff of Victoria General. Special thanks to Sue.

WIDDIFIELD — Ken, Lynda and Jennifer are happy to announce the birth of Neal Alexander, 8 lbs. 14 oz. on March 28. Many thanks to Dr. P. B. Walsh and staff of Resthaven Hospital.

DEATH and FUNERAL ANNOUNCEMENTS DIRECTLY FOLLOWING CLASSIFIED

14 ANNOUNCEMENTS

VICTORIA BOOK AND STATIONERY are pleased to announce the following winners of instamatic cameras for the Vancouver Island business show. R. McLaren, 3709 Quadra St., G. Tirlina, 4080 Tyndall.

15 COMING EVENTS and MEETINGS

FAMILY LAW CONFERENCE
Saturday, April 3rd, 8:45 a.m.-1 p.m., Elliot Building, University of Victoria. Registration $2.00. Babysitting available.
SPEAKER: KENNY BAIN LAWYER
Hear and question a lawyer that really understands and knows how the present law affects women and children.
SPONSORED BY THE VICTORIA AND UVIC STATUS OF WOMEN ACTION GROUPS

DOG OBEDIENCE CLASSES
North Saanich Training Club will hold obedience classes commencing April 15th at Sanscha Hall, Sidney. Special puppy class, 3-6 months. Register early, space is limited. Information and registration, phone 652-1634 or 656-1938.

MYSTERY TOURS
Leaves V.I. Coach Lines depot every Sunday at 1:30 p.m. Return 5 p.m., $4.50 includes tea. 385-4411.

ST. JOHN'S AMBULANCE RUMMage Sale, Saturday, April 3rd, 10 a.m. 941 Pandora.

20 LOST and FOUND

PLEASE HELP ME FIND MY kitten, 10 months, neutered male, white with grey markings, reward. 479-6392.

LOST: DOUGLAS-MCKENZIE area. Female, grey and black tabby. Just spayed and very nervous. Reward. 479-9271.

LOST: LEATHER CHAIN PURSE. Woodward's. Sentimental value. Reward. 656-6270.

21 HELP WANTED GENERAL

ADVERTISEMENTS IN THIS CLASIFICATION MUST COMPLY WITH THE BRITISH COLUMBIA HUMAN RIGHTS ACT

WEEKLY HOUSEKEEPER wanted for large family home in Mount Doug area. Must be immaculate, available on Thursday or Friday and have own transportation. $3.50 per hour. References please. 477-8830.

JUAN DE FUCA RECREATION Centre requires a person to give beginner instructions in roller skating. Applications in writing stating qualifications and experience will be received by Mr. K. Kelbough, 1767 Island Highway. Applications close April 14th.

BRAND'S RESTAURANTS LTD. Wanted: Experienced cook part time, two days per week Sunday morning and Saturday afternoon, to work if desired to a permanent 40 hours per week. Please apply in person, 9 a.m.-11 a.m.

FULL SERVICE HOTEL Requires a full-time experienced person to manage a food and banquet facilities. Must be knowledgeable in food costing and purchasing and also staff supervision. Victoria Press, Box 866.

WANTED LIVE-IN MATURE kind person, companion and housekeeper for an elderly semi-invalid lady in the Cowichan Bay-Duncan area. References if possible, 384-8924.

CONGENIAL COUPLE REquired to full-time management of large apartment building. Husband should be versatile in minor building maintenance. Reply Victoria Press Box 752.

HAIR STYLIST
Fully experienced hair stylist preferrably with at least 2 years experience. Work full time, days only. Good future in this popular salon. Call after 5 p.m. 592-4694.

MATURE HOUSEKEEPER FOR two. Good plain cook, good pay. Weekends off. Resident preferred. References. Apply Victoria Press, Box 677.

WANTED: MATURE EXPERIenced cook, evening shift. Salary according to experience. 40 hours per week. For interview, call 385-7014.

MAINTENANCE MAN REquired for 40 suite apartment block. To come in daily except Sunday—limited hours. Reply Victoria Press, Box 873.

LIGHT HOUSEKEEPER AND BAbysitter for Central Saanich farm. 5-5½ days per week, April to September. Apply No. 205 3400 Douglas St.

BUILDING MAINTENANCE firm requires experienced janitor. Full-time day work. Excellent conditions. Phone 385-2033.

WANTED: WOMAN COMPANION to live-in with elderly lady. Light duties. Considerable freedom. Phone 477-5194.

MATURE RELIABLE RELIEF cook for personal care home, 3 days per week, ask for Mrs. Turner. 385-9821.

OCCASIONAL BABYSITTER near Oak Bay Junction, phone before 5 p.m. 595-7017.

CONSCIENTIOUS EXPERIENCED chamber maid, Estrella Motel, 360 Gorge Rd. 384-5122.

MATURE HOUSEKEEPER FOR elderly gentleman. Live in. Apply 2358 Oak Bay Avenue.

COCKTAIL WAITER-WAITRESses, part-time and full. Phone for appointments. 385-1031 Manager.

EXPERIENCE MATURE LADY cook for guest home. Live in. 598-4423.

HOUSEKEEPING FOR TWO people. Queenswood. 477-3205.

CIRCULATION REPRESENTATIVES
Duncan, Chemainus—Mr. HILTON HOLT 746-6181
Nanaimo 753-3746
Lake Cowichan 749-3156

21 HELP WANTED GENERAL

ADULTS, SENIOR STUDENTS, PENSIONERS, HOUSEWIVES

Although you may live elsewhere, you can qualify for a large but compact Daily Colonist route in highly concentrated apartment areas. Monthly profits approximate $110 to over $175 for less than 1½ hours delivery time each day. As delivery is made in the early morning, there is no interference with other occupations or studies. Must have means of carrying papers. Please apply to R. Elliott, 383-4111 local 166.

THE DEPARTMENT OF HUMAN Resources requires a couple to be contracted as houseparents for the Nanaimo Group Home. The home is a residential facility which houses up to seven children, thirteen to eighteen years of age. Preference will be given to those applicants who possess the following QUALIFICATIONS:
—ability to work with children in a group living situation
—skills in planning for both individual and group programme
—ability to work with natural parents and foster parents
—ability to work with related community groups
—Child Care and or Group Home experience desirable

SALARY is commensurate with experience under existing provincial guidelines for houseparents. Interested couples are requested to submit a detailed resume with references to:
Department of Human Resources,
80 Chapel Street,
Nanaimo, B.C.
Attention: Mr. David Mains

GREATER VICTORIA ASSOCIAtion for the Retarded — shift workers and night staff required for facility for mentally handicapped people in Saanichton. Prime requirements — maturity and ability to accept and work together with mentally handicapped people. Persons with training and experience in similar work will be first considered. Apply Executive Director G.V.A.R. 3-631 Fort St.

ASSISTANT PROPERTY MANAGer required by large office specializing in residential and condominium management. This job will be suitable to those who have the required qualifications. Please submit a resume as salary will be commensurate with experience. Reply in confidence to Victoria Press, Box 858.

LARGE SOUVENIR AND GIFT shop offers permanent position for experienced sales clerk and clerk management trainee. Salary commenserate with experience. In replying give full work history and personal details. Victoria Press, Box 867.

PAUL'S RESTAURANT
Wanted; mature, experienced, night time waiter-waitress. Apply 1900 Douglas St. between 2 and 3 p.m. only.

RESIDENT CARETAKER FOR Ocean View Terrace on the Esplanade in Oak Bay. Part-time duties including cleaning, gardening and minor maintenance. References requested and please reply in confidence to Farmer Investments and Realty Ltd., 825 Bay St. Victoria. 382-2134.

MATURE PERSON FOR HANDyman work on horse ranch. No riding. Must be experienced in care and handling of horses. Room and board. $235 per month. Retired persons encouraged to reply. 205-3400 Douglas Street.

AAMCO TRANSMISSIONS
Require person experienced in the removal and installation of automatic transmissions. Top wages to experienced person. Call manager at 385-7748.

HAIRDRESSERS WITH CLIENTELE
60% Commission. Saturday afternoons, Sunday and Monday off. 477-2372.

IS THERE AN EXPERIENCED ambitious person willing to manage a fast food outlet, long hours, hard work, good pay, references. Only honest, serious parties need apply, evenings. 658-5978.

PERSON REQUIRED PARTtime as cashier for self-service gas station, Monday to Friday, 5 p.m.-9 p.m. and Saturday, 10 a.m.-6 p.m. Apply Cook and View 6.

WANTED: EXPERIENCED short-order cook with waitress-waiter experience, able to work any shift. Apply before 11 a.m. only, 1011 Broad St. Red Swing.

AAMCO TRANSMISSIONS
Require experienced transmission rebuilder. Top wages to qualified person. Call manager at 385-7748.

WANTED: EXPERIENCED waitress, waiter, for night shift, 10 p.m. - 6 a.m. Apply Coffee Mac's, 617 Gorge Rd.

BIDS WANTED FOR INSTALLing buzzer system in small apartment by qualified personnel. 598-4060.

WANTED, WOMAN TO LIVE-IN to look after 4 school age children, no housework, must be non-smoker. Call 652-5840.

CHRISTIAN HOUSE PARENTS (couple) for half-way house, all expenses in return for services, 385-0323 after 6. 478-7306.

FEMALE OR MALE BARTENDer required for cocktail lounge. Must have experience. 5-day week. Apply to Victoria Press, Box 854.

CAPABLE COOK FOR RETIRement home in Victoria, responsible for ordering supplies, reply Victoria Press, Box 739.

QUALIFIED HAIRDRESSER with experienced and some clientele of own. $4 per hour. Excellent working conditions. 598-7711.

FULLY QUALIFIED COOK REquired for May 1 for a deluxe Motel. Reply Victoria Press Box 852.

EXPERIENCED BARTENDER, male or female, phone 385-1031 for appointment, manager.

EXPERIENCED CLEANING help wanted between Sidney and Brentwood one day per week, own transportation. 652-5646.

BABYSITTER WANTED NEAR Richmond School for 2 months. 388-6362.

WANTED, SOMEONE TO TEACH needle point and crewel work, phone before 5 p.m. 595-7017.

EXPERIENCED FRAMING CARpenter required to frame addition on store. 479-2684.

BABYSITTER BRENTWOOD BAY area, several hours in afternoon, weekdays only. Urgent. 652-2429.

LIVE-IN HOUSEKEEPER TO care for elderly couple. 592-7387. 1690 McRae Ave.

GARDENER-HANDYMAN, 1 DAY per week. Prefer semi-retired, or retired person. 652-3838 evenings.

DRIVERS, OR DRIVER owners, United London Cabs, phone 382-7368 after 7 p.m.

BANK OF COMMERCE REquires clerk-typist apply Mr. Bowack 386-8494.

FULLY EXPERIENCED DINING room cook for evening shift. Apply in person 1031 Pandora Avenue.

EXPERIENCED COOK FOR small guest home. Live-in. Phone 598-4423.

ALLIED TAXI NEEDS DRIVERS. 383-6655.

MODELS WANTED FOR HAIR stylist. 385-8414.

21 HELP WANTED GENERAL

Sex is no Barrier

If you are sincerely interested in a career opportunity, and are willing to pay the price for immediate financial success, it makes no difference whether you are called Mister, Mrs., or Ms.

WE OFFER
Two weeks of training at our national training centre (expenses paid), a chance to move into management within 6 months, a very high income and a sense of adventure in your career. We service and sell established business accounts and develop new ones. We are a 53 year old company with a good reputation. If you are a responsible individual, over 19, and can provide good character references, call for further information.

PHYLLIS SHEA
388-5111
CALL FRI. 9 A.M. TO 6 P.M.
9 A.M. TO 6 P.M.

An Equal Opportunity Company M-F

Woodward's Hairdresser

Only salon in Victoria's busiest shopping centre requires a good basic hairdresser. No clientele necessary. Benefits include air conditioned salon and shopping discount. Phone Mrs. Braidwood at 386-3322 for an appointment.

WANTED FOR CONFERENCE centre in B.C. interior: Part-time maintenance man and housekeeper (special consideration given to a couple), to undertake care and maintenance of vehicles, machinery, etc., maintain buildings (6), campsites and summer cabins; grounds (23 acres), and to supervise additional staff required. Housekeeper's duties to maintain interior functioning and accommodation of guests. Apply in writing, stating age, experience and copies of references, to Box 99, Sorrento, B.C., before 15th April. To commence immediately.

AVON
I have an open territory in nearby Esquimalt. Interested?
Call today: Miss Binder, 384-7345.

LIVE-IN HOMEMAKERS
Opportunities for semi-retired ladies to help their local community. Live-in experience needed in HEALTH CARE SERVICES. UPJOHN LIMITED. Call us at 388-6639 Monday-Friday, 9-4:30.

ZELLERS LTD.
Requires immediately personnel for hardware and parts department, these are full-time positions and offer a complete range of benefits. Apply in person 10 a.m. to 4 p.m. Monday to Friday, Zellers Ltd. Hillside Shopping Centre.

TWO SALESPERSONS REquired for delicatessen, one full time, one part time, Thursday-Saturday.
Kitchen help, daily from 7:30 a.m.-2 p.m. Victoria press, Box 871.

PART TIME TELLER REquired for 5 to 8 days per month by large branch of leading trust company. Must have two years bank or trust company teller's experience. Phone Mrs. Alexander. 385-1361.

JANITORIAL SERVICE REquired for downtown office of approx. 3500 sq. ft. Clean-up required after 5-day week. Floor waxing and window cleaning periodically. Apply to Victoria Press Box 875.

SARAH COVENTRY
We are now training representatives to show our new spring line of jewelery at home fashion shows. No investment, no delivery. For interview call 478-6542.

Experienced Dairy Workers
Apply 205-3400 Douglas St.
382-7201

22 OFFICE HELP

ADVERTISEMENTS IN THIS CLASIFICATION MUST COMPLY WITH THE BRITISH COLUMBIA HUMAN RIGHTS ACT

ACCOUNTANT-OFFICE MANAGer for Loggling contractor in Sooke. Duties to include payroll preparation on one-write system, writing up of books including general ledgers. Logging experience preferrable. Please reply Victoria Press Box 808. With full personal particulars and salary expected.

GENERAL INSURANCE. PERsonal lines and Autoplan Secretary. This is a senior position requiring a person who can work with minimal supervision. Endorsing and policy writing experience essential. 385-1306. Write or phone Hagar Clark Ltd. 1800 Blanshard.

SECRETARY
Opportunity to train as legal secretary. 1-2 years previous secretarial background, dictaphone, good typing, 90 accurate w.m., shorthand helpful, small friendly office. Salary $600-$700. Drake Personnel, 1175 Douglas, 385-3425.

RECEPTIONIST WANTED FOR developing law firm, pleasing personality, mature and the ability to deal with the public. Position may require some typing skills, application forms available at Lisson, McConnan, Bion and O'Connor, 837 Burdett Ave., Victoria, B.C.

SENIOR SECRETARIAL POSItion with an Insurance Company. A minimum 5 year experience in Commercial Insurance essential together with good typing. $800-$900. 386-6754.

LEGAL SECRETARY
LITIGATION POSITION, good secretarial skills, 1-2 years experience. Small office. Salary $800 plus. Drake Personnel, 1175 Douglas St. 385-3425.

INSURANCE SECRETARY
Senior position in modern downtown office, 1-2 years commercial insurance experience. $800-$900. Drake Personnel, 1175 Douglas St. 385-3425.

LEGAL SECRETARY.
Previous conveyancing background 1-2 years experience. Salary $800 plus.
Drake Personnel, 1175 Douglas St. 385-3425.

LEGAL SECRETARY, EXPERIence in litigation preferable, required immediately. $750 and up. 382-5161.

EXPERIENCED MAG II OPERAtor required for pleasant downtown office. Salary negotiable, depending on experience. 386-9021.

23 SKILLED TRADES

ADVERTISEMENTS IN THIS CLASIFICATION MUST COMPLY WITH THE BRITISH COLUMBIA HUMAN RIGHTS ACT

BARBER STYLIST
Required immediately, modern shop in busy shopping centre. Excellent potential. Will consider renting chair. Phone 592-2464.

EXPERIENCED BAKER WANTed. Apply in person, Dutch Bakery and Coffee Shop, 718 Fort St.

2 INSTALLERS FOR LOCAL CABinet shop. 382-4357.

23 SKILLED TRADES

MacMILLAN BLOEDEL
Requires
ELECTRICIANS
For our Vancouver Plywoods Division in Vancouver, B.C. Applicants must possess a B.C. Industrial or Interprovincial T.Q. and should have 3-5 years heavy industrial experience.
For further information, please contact:
V. Mauro
Employment Office
1196 West Pender Street
Vancouver, B.C.
V6E 3R9
or
E. Wallis
3512 South Kent
Vancouver Plywoods Division
Vancouver, B.C.

DRIVER UTILITY No. 1
A fulltime vacancy exists for a person to operate a 12-passenger wheelchair bus. Must have at least one years' previous experience driving taxi, ambulance or bus; must possess Class IV B.C. Driver's licence; min. Gr. 11 education preferred. When not operating bus is responsible for performing non-technical maitenance duties in hospital. $948.50 per month.
Interested persons contact—
Personnel Manager
Gorge Road Hospital
63 Gorge Road East
Victoria, B.C.

JOURNEYMAN TECHNICIAN
for major appliance home servicing including refrigeration.
CANADIAN GENERAL ELECTRIC
This position is available immediately. For full details phone Zenith 2428.

CONSUMER PRODUCT SERVICE DEPT.
ask for Mr. D. L. Whipple

OFFSET TYPESETTERS
Experienced offset typesetters required for modern commercial typesetting shop in Langford. Excellent working conditions, cheerful surroundings.
Would consider training experienced typist (minimum 70-75 wpm).
Contact: Verne Percival.
Crossman Management Services Ltd.
No. 9 - 771 Station Rd.
Phone 478-9552

SEISMOGRAPH OBSERVERS and field engineers needed immediately. DFS III and DFS IV experience required. Call collect United Geophysical Corp., Mr. Zernow, 213-440-2428, Pasadena, Calif. An equal opportunity employer.

MARINE MECHANIC, OUTboard and stern drive, experienced, for Salt Spring Island dealer. P.O. Box 556, Ganges. 537-2849.

WANTED GOOD TAPER TO take over and finish taping and spraying 7,000 ft. of drywall, 595-7874.

WANTED BY NON-UNION COMpany, fully experienced drywall tapers, steady employment, union wages. 477-9225 after 6 p.m.

24 SALES PERSONS and AGENTS

ADVERTISEMENTS IN THIS CLASIFICATION MUST COMPLY WITH THE BRITISH COLUMBIA HUMAN RIGHTS ACT

Castle Properties Ltd.

REALTORS
Due to our expansion of 4 more deluxe offices, we have immediate openings for licensed or newly licensed Realtors. We have all the normal fringe benefits including Draws and the highest commission split in the industries — up to 90-10. Why not join our dynamic team of Realtors; Call me Freddy Stake for more information at 386-6164 anytime.

I'M TIRED
I have been interviewing salespeople for potential high-income sales jobs, I'm tired of the people who come to me looking for a substantial salary — older and younger persons with no ambition. Is anyone looking for a real career — not just a job? I'm looking for an individual who likes meeting people, has a strong desire to achieve and wants unlimited income. Write Sales Manager, Box 842, Victoria Press.

SALES REPRESENTATIVE FOR established respected security company. Must be willing to work with a minimum of supervision and be bondable. Full training provided, part-time and full-time positions open. Protected territories with repeat business and management positions available in the future. Apply in person, 10 a.m. to 4 p.m. Monday to Friday, Island Security Patrol, 483 Burnside Road East.

NEW REALTORS
Phone for full details on the finest training program to get you successfully started in your new career. George Blackburn, JACK MEARS, OAK BAY REALTY LTD., 3618 Shelbourne St., 598-3344.

Real Estate Agent
Requires position, fully qualified for new, branch or established office. Experienced in all facets of Real Estate. Replies confidential, all answered. Apply Victoria Press, Box 869.

SALESPERSONS WANTED, FOR afternoons, to sell Victoria Times at shopping centres, downtown street corners, parliament buildings. Age and sex no barrier. Profits limited only by your effort. Phone 382-7211 local 291, ask for Mr. A. Hass or Mr. K. Wilson.

LIFE INSURANCE SALES PERson required immediately, no previous experience necessary. Must be bondable, excellent salary plus commission and fringe benefits, for appointment please call 388-6681.

EXPERIENCED ADVERTISING salesperson required for upcoast weekly newspaper. Conscientious self-starter a must. Salary plus commission. Apply to Victoria Press, Box 847.

NATIONAL FLOOR COVERING Distributor requires representative to travel Vancouver Island, preferably based in Victoria. Contact R. D. Regan at 291-7738. Doncor Distribution Ltd.

A UNIQUE OPPORTUNITY WITH the Monarch Life Assurance Company can be yours. An interview can tell us both if we need each other. Please phone 384-0584.

JORDAN'S RUGS REQUIRE sales person for carpet and drapery sales, experienced preferred. Good future for the right person. Phone for appointment. 385-6746.

MANAGERESS, EXPERIENCED, for ladies' wear, references. Apply Victoria Press, Box 849.

WANTED: SALESMAN CANvassers for a locally established Paving contractors. 478-5235.

24 SALES PERSONS and AGENTS

ROAD TO SUCCESS FOR REALTORS JOIN CENTURY 21
WE PROVIDE FAST START SALES TRAINING ADVANCED SALES COURSE FIELD ASSISTANCE SPECIAL SEMINARS
All this plus personalized attention and training in our independently owned office. Add to that the most dynamic sales tools ever designed. Your complete line of professional brochures and mailouts. International referral program. Do you have what it takes to be a Century 21 sales professional? Phone now for further details. Ask for OLE KNUDSEN, 598-2461 res. or 388-6231.

Century 21 REAL ESTATE
ISLAND PACIFIC REALTY 3200 QUADRA
388-6231

CAREER SALES TRAINING
Recent changes in market conditions demand a professional approach to the selling of real estate. Tight money trends can limit sales for those who lack the tools of the progressive real estate company. Block Bros., western Canada's largest realtor, will train you in modern professional marketing methods that are a proven success.
Management opportunities arise from time to time within the company and the training offered to our staff is an asset competing for those positions.
If real estate is your career, our training methods can assist you in reaching your goal.
CALL NOW, INTERVIEWS ONLY CALL 386-3231
BLOCK BROS. REALTY LTD.
386-3231

REALTORS
WALL and REDEKOP is looking for licenced sales people with a desire to succeed and earn an exceptional income. We feel two things are required — tools to work with and a good training program. We have all the tools! Guaranteed sales, trade plans, interim financing, referral services, etc. We also have a full time salaried employee who's sole function is training. We have ALL the facilities to make a serious realtor successful. Call our manager: BILL FIFE to see if you qualify! 386-2911.

WALL & REDEKOP HOMEFINDERS REALTY LTD.

CASTLE PROPERTIES LTD.
REAL ESTATE Training Program
This program is designed to equip the licensed student with the knowledge and skill he will need for a successful career in real estate. For futher information call
FREDDY STARKE
386-6164

CAREER OPPORTUNITY
Land developing company has opening for a person to purchase Real Estate and deal with assembly, Sub-division and supervising the civil work. Preference will be given to the applicant with good academic standards and some or full experience in Real Estate or nearest related field in purchasing. We offer salary plus incentive depending or experience and ability. Send resume to Victoria Press Box 839.

SALES MANAGER REQUIRED
For a new Real Estate office opening in Langford Business section approximately May 15, 1976. Please state qualifications and salary expected. Reply in absolute confidence to ELMWOOD NAULT or JOHN COCKRILL, NANAIMO REALTY (VICTORIA) LTD., Suite 202, 493 Burnside Rd. E. Victoria, B.C.

REAL ESTATE SALES
If you are a licensed real estate salesperson and have been concerned with the stability of your income, give a call and we can discuss how our diversified sales program can help to eliminate your low income periods. All discussions will be kept confidential. Call Tom Slemko, 382-2134 or 477-1277 evenings.
Farmer Investments and Realty Ltd., 825 Bay Street, Victoria.

OIL CHECK, IMAGINE YOU CAN check your oil without lifting your hood or touching a dirty dip-stick. Over 200% profit, total investment under $2,000. Apply P.O. Box 2442, Sidney, B.C.

SALES REP
For small local mortgage company, able to meet public, mortgage and real estate experience helpful. 595-3224.

25 TEACHERS

ADVERTISEMENTS IN THIS CLASIFICATION MUST COMPLY WITH THE BRITISH COLUMBIA HUMAN RIGHTS ACT

PRINCIPAL
COURTENAY SCHOOL DISTRICT
(a) ELEMENTARY
(b) JUNIOR SECONDARY
Vacancies are anticipated in large elementary (500 pupils) and Junior Secondary (350 pupils) schools. Applicants shoud possess a valid B.C. Professional Certificate and should have proven administrative and teaching ability and experience. We are seeking dynamic and imaginative educational leaders.
APPLICATIONS:
District Superintendent of Schools
School District No. 71 (Courtenay)
892 Harmston Ave.
Courtenay, B.C.
Deadline April 3, 1976. Selected applicants will be interviewed by appointment.

25 TEACHERS

SECONDARY PRINCIPAL
COURTENAY SCHOOL DISTRICT
THE ASSIGNMENT:
—to organize and develop a new secondary school of 700 students in grades 10-12. Assignment to begin in Sept. 1976 in preparation for school opening a year later.
—emphasize the highest standards of student curricular performance.
—develop a sense of personal worth, identity, and belonging on the part of all students.
—encourage the fullest participation by all students in the total life of the school.
THE PRINCIPAL:
—possess a valid B.C. Professional certificate. (Preference may be given to applicants with a Master's Degree or individuals working towards such a degree).
—provide dynamic and imaginative educational Leadership.
—ability to work effectively with a variety of individuals and groups.
—proven administrative experience.
APPLICATIONS:
District Superintendent of Schools,
School District No. 71 (Courtenay)
892 Harmston Ave.
Courtenay, B.C.
Deadline April 3, 1976. Selected applicants will be interviewed by appointment.

26 PART TIME or TEMPORARY HELP

ADVERTISEMENTS IN THIS CLASIFICATION MUST COMPLY WITH THE BRITISH COLUMBIA HUMAN RIGHTS ACT

PART-TIME OFFICE HELP
AUTOPLAN EXPERIENCED? General Insurance Office requires part time relief assistance in its offices. You must have a knowledge of Autoplan handling — a background in office work. Reply Victoria Press, Box 862 stating experience.

WORK FROM HOME
PART-TIME
Telephone Interviewers wanted several hours daily, 5 days per week. Well-known respectable client. No selling. Good earnings for conscientious workers. We will train. Please call 478-1537, call all day Friday and Saturday until noon.

EXPERIENCED MATURE waitress-waiter, neat appearance, for dining lounge, attractive uniform supplied. For appointment call 388-7612.

WANTED PENSIONER FOR garden work by lady in country. Two or three hours daily for room and board. 748-9897 call Colfax.

WE REQUIRE A MATURE LOVing babysitter for 2 small boys, 3-4 afternoons in our Gordon Head home. References. 477-3502.

EXPERIENCED MAIDS AND student for maintenance work. Phone 388-4471 2 p.m.-4 p.m. for appointment.

BABYSITTER NEEDED TUESday and Thursdays. Phone between 9 and 6. 382-5347.

SALESPERSON FOR SMALL quality Ladies' Wear Shop. Apply Victoria Press Box 868.

30 SITUATIONS WANTED

AUDIO VISUAL SPECIALIST presently involved in audio, television and photographic productions with large educational institute wishes to relocate preferably to Victoria area from Alberta. Available for interviews during week of April 5. Victoria Press, Box 792.

35-YEAR-OLD DEPENDABLE family man seeking new career working with people, possibly sales. Experience in military, carpentry, deckhand, High School teaching and child care. Phone David, 479-7611.

RELIABLE 43-YEAR-OLD MAture gentle receptionist wishes position in one or two doctors office, description given and expected in replies. Will consider full or part-time position. Reply Victoria Press, Box 769.

ENERGETIC YOUNG COUPLE with 2-year-old child wishes to manage or caretake apartment block, experienced and bondable. Reply Victoria Press, Box 764.

WANTED IMMEDIATELY: mother with 15-month child willing to housekeep and/or babysit, either live in or not. Excellent references. 382-8069.

CASUAL WORK: PAINTING, gutters cleaned, lined, installed. Downpipes, chimney repairs. 388-7941, 383-0339. Wesley.

WANTED: JOB DRIVING truck. Have Class 1 licence with air ticket. Phone 383-9671.

YOUNG MAN EAGER TO WORK hard, learn trade. Reliable. 479-2469.

DOCUMENTS OR WHATEVER expertly types by legal secretary. Phone 386-9617.

ODD JOB WILLY, GENERAL renovations, framing, drafting and designing. 479-3511.

EXPERIENCED FRAMER OR contractor needs work. Phone 598-8765.

WILL LOOK AFTER YOUR child or children. Planned activity in my home. Call 598-1626.

MALE 23 SEEKS APPENTICEship in industrial and commercial refrigeration. 385-8027.

NEED LADY FOR CLEANING your house? By the hour. 595-8952.

YOUNG MAN EAGER TO WORK. Part or full time. 479-6235.

MAN 26 WITH 3 YEARS TURF maintenance experience needs work. Phone 743-2097 Duncan.

LADY WILL DO HOUSEKEEPing. Small remuneration. Victoria Press, Box 841.

WILL DO TYPING, ESSAYS, ENveloped stuffing, etc. . . . my home. 656-1372.

WILL BABYSIT ONE CHILD, MY home, Gordon Head. 477-0859.

33 BANDS, MUSICIANS and ORCHESTRAS

WANTED — EXPERIENCED ORganist and or keyboard for serious working band. Must sing. Call between 5-6:30, 478-6326, 477-3558, 383-3698.

34 PRE-RECORDED MUSIC

DENNYS CANNED MUSIC
"The original in Victoria." Parties, dances and receptions. 656-3585.

CANDU CANNED MUSIC
Custom sound at reasonable prices. Gary 384-5521.

WAYNE'S MUSIC FOR ALL OCcasions, reasonable rates, phone 479-4835.

WEDDING MUSIC, MC SPECIALIST. JAMES GURR. 478-2468.

M.E.C. INEXPENSIVE CUSTOM music. 477-5364.

36 BUSINESS SERVICES and DIRECTORY

Accounting Service

COMPLETE ACCOUNTING SERvice. Experienced accountant prepares financial statements, corporation tax returns, individual tax returns. Phone 477-9289, 9 A.M.-9 P.M.

Appliance Repairs

APPLIANCE REPAIRS, WASHers, dryers, stoves. Reasonable rates. Phone before 10:30 a.m. for same-day service, Jim 477-2560.

TRADE Through CLASSIFIED DIAL 386-2121

36 BUSINESS SERVICES and DIRECTORY

Appraisals

BROWN BROS. on LANSHARD
"People Helping People"
PROFESSIONAL REAL PROPERTY APPRIASALS
For All Purposes
Appraisal Dept.
Real Estate Division
385-8771 (anytime)

P. G. JACKSON LTD.
VICTORIA'S ESTABLISHED APPRAISAL SPECIALISTS AND CONSULTANTS. PROVINCE-WIDE SERVICE. 535-1070 DOUGLAS ST. 388-9102.

Au

36 BUSINESS SERVICES and DIRECTORY

Gardening

GARDEN ROTOVATING 642-4135

FRANK'S GENERAL GARDENing and pruning. 477-6661.

GARDENING CLEANUP. G. Barta. 479-9278.

Gutter Cleaning and Repair

Aluminum Gutters
5" CONTINUOUS in baked enamel. B.C. ALUMINUM. 479-7121

LO-COST
Gutters cleaned, repaired, replaced. Free est. 592-4273.

Handymen

PLUMBING, ELECTRICAL, MEchanical, carpentry, painting (interior), yard work. Reasonable rates. 478-3791 after 6 p.m. 7 days a week.

CARPENTRY, ELECTRICAL, plumbing, roofing, clean-up, eavestrough cleaning. Any odd jobs. Reasonable rates. Call evenings after 5. 388-6719.

Home Improvements

Feature Kitchen Centre
2610 Douglas 385-4921
Specializing in
KITCHEN
and
BATHROOM
RENOVATIONS
Largest Selection of KITCHEN CABINETS and VANITIES on the West Coast
FREE ESTIMATES
GUARANTEED WORKMANSHIP

ALCAN BUILDING PRODUCTS
Almetco Div.
SAVE HEATING DOLLARS
Storm Windows — Thermal Glass
Alcan Siding
Days 652-3901 Eves. 652-2761

CHARY CONSTRUCTION SERVICES LTD. 384-2429
Renovations — Repairs

AD-A-SUITE, REMODEL, REpair, total service, design, finance, construction. Phone 386-2910.

Income Tax

BUSINESS, INDIVIDUALS, investments, rentals, pensioners, handicapped. 477-4041.

Insulation

CUBBON ON COOK
We will blow in Celufibre. For a FREE estimate call today. 384-8181.

PACIFIC COAST INSULATION and Roofing Co. Ltd. 656-1513.

Landscaping

BARKER LANDSCAPING LTD.
—since 1940—
Lawn specialists. Expert and considerate garden layout and shrub placement — sketches — ideas. Our expert stonemasons can build you anything in rock or slate — walls, patios, pools or pillars — etc. For a free competitive estimate, call 595-8323. Terms.

MARLEE GARDENS LTD.
Let our extensive knowledge assist you in planning your English Country, low maintenance or Japanese Garden. We guarantee all shrubs, trees and lawns. For helpful information, ideas, etc., call 652-3705.

GARDEN CITY LANDSCAPING
FREE ESTIMATES
All phases of landscaping and stonework. Call 386-8647.

SAANICH LANDSCAPING
Concrete Landscaping, Stone work, rock walls. Lowest prices. Free estimates. 479-6490.

HARVEY LANDSCAPING, NEW lawn, design, lawn care. Fong 479-7078, 384-8621.

Maintenance

TWO ENERGETIC YOUNG women will do janitorial work. Have own cleaning equipment. 598-4684.

Masonry

TONY'S STONEWORK AND MAsonry. Fireplaces, steps, sidewalks and maintenance. Reasonable rates. Call anytime, 385-8235.

FIREPLACE FACING DAMPER installed, chimneys repaired. Bricks, stone, cement. All work guaranteed. 386-5648.

FIREPLACE FACINGS, SLATE, stonework, top quality. Reasonable. Call John, 383-7947.

HIQUAL MASONRY. HIGHLY specialized in general masonry work. 383-8228. 478-6152.

Moving

DRUM CARTAGE
Moving & Storage
Big or small, fully insured house and apartment moving. Local pick-up and delivery. Contract price or hourly rate. Locally owned and operated with 10 years experience by people who care. Month end appointments still available.
383-9861 — 24 Hrs.

Painters and Decorators

ISLAND DECORATORS
Painters Paperhangers
Spray Painters
Plaster Repairs
Convenient Time Payments
383-9059 Eves. 382-1479

CLARK AND PATTISON PAINTING CONTRACTORS LTD.
Brush or spray. Paperhangers. Texture and vinyl work. Will do all or part of any job and anthes steel scaffolding. Rentals of all painters equipment. Terms if desired. Phone 384-0443 or 384-8831.

BROTHERS PAINTING AND DECORATING
Free appraisals, cost consultant. All types of painting. All types of repairs. Commercial, farm, residential. Lowest rates. Terms. Work guaranteed. 383-8112.

DOWSON PAINTING CONTRACTORS 385-6042
Residential, commercial. Ames Topline Paint. Home answering service. Work guaranteed.

NICK'S PAINTING AND DECORATING
Interior and Exterior painting and repairs and paper hanging. All work guaranteed. Free estimates. 595-1783.

FOR REASONABLE RATES, ALL work guaranteed. Call 4 seasons painting and decorating. For free estimates, 388-4660.

INTERIOR — EXTERIOR
Special low rates. For clean job. Self employed. Phone Douglas at 477-5207.

PAINTING AND DECORATING, reasonable rates, satisfaction guaranteed. Terms. 595-4905, 479-2473.

BISSONS MOVING AND STORAGE Ltd., household and piano moving specialists. Serving Victoria and Vancouver Island. 384-6442.

MEL'S MOVERS
Local deliveries and household moves. Reliable service at reasonable rates. 384-2523.

AVERAGE ROOM $35. INterior-exterior. Guaranteed work. Free estimates. 479-6934.

PAINTING AND DECORATING 20 years experience. For estimates phone 385-5185.

INTERIOR - EXTERIOR DECORating, Painting, Renovations to your satisfaction. 384-5313.

Paving

TRI-WALL PAVING
Driveways-Parking Areas. A solid job at a sensible price. Barrie Cook, 478-3333, 479-6952. Free estimates.

36 BUSINESS SERVICES and DIRECTORY

Photographers

WEDDING PHOTOGRAPHY BY A trained professional. Satisfaction guaranteed. Book now. 595-5294.

Plasterers

PLASTERING, STUCCOING, TEXturing old and new ceilings. Fred Blanchard and Sons. 656-4211.

COLEMAN PLASTERING LTD. Lath, Plaster and Stucco. 598-3433.

STUCCOING, PLASTERING, ALterations, reasonable. 479-4779.

Plumbing and Heating

INDUSTRIAL AND RESIDENTIAL
Plumbing, Heating and Boiler services. Preparation for boiler inspection and refactory maintenance.
CHIMNEY CLEANING
Business 384-5313 Night 382-7596
Reasonable Rates

LAURIE'S PLUMBING AND HEATING
Residential, commercial and industrial. Free estimates. NO DELAY. 477-8831.

Renovations

ACTIVE BUILDING MAINTEnance Contractors Company Ltd. All types of home renovations, repairs, reasonable rates. 384-5313.

CUSTOM RENOVATIONS, SUNdecks, carports, rumous rooms. Reasonable Rates. 384-5313.

Roofing and Siding

H & R ROOFING
Cedar shakes, free estimates. 656-3264.

PUFF THE ROOFER'S
Shaking up a storm. Contract labour. 384-4904.

GUARANTEED LABOUR, $22 per square for shakes. Phone Ralph, 478-8559.

PARKER JOHNSTON LTD.
1855 BLANSHARD. 382-9181
"Roofing Victoria Since 1935"

ROOFS REPAIRED OR REplaced, reasonable rates. 384-1696.

Surveying

DALCO TECHNICAL SERVICES. Topography work, drainage problems, fence corners located. Feasibility studies on proposed subdivisions. 383-7714, 652-1911.

Tailors

OAK BAY TAILORS
Tailoring, alterations ladies and men Quality leather alterations.
1826 Oak Bay Ave. 598-4131

BRITISH CUSTOM TAILORS
1311 Blanshard 383-2632

Tree Service

CEDARDALE TREE SERVICE LTD.
Large shade and ornamental trees scientifically pruned and sprayed. TREE REMOVALS. Stump chipper.
(Rep.) Charles Cowie 385-9931

MOUNT VIEW TREE SERVICE
Everything in trees.
Big or small, we do them all. 479-3873.

38 TRAVEL

WARDAIR 1976
CHARTER FLIGHTS

LONDON	FROM $389
PRESTWICK	FROM $394
AMSTERDAM	FROM $409
FRANKFURT	FROM $419
COPENHAGEN	FROM $449
OSLO	FROM $435

IMMEDIATE CONFIRMATION on Flights from 2 weeks or as long as 3 months.
Phone 384-7121
BUDGET TRAVEL

WIN - WIN - WIN
You could win the Western, when you Travel
REDWING to RENO
in APRIL, by BUS or AIR. Departures every Saturday. EVERYONE receives a ticket on the WESTERN plus usual BONUS PACKAGES in RENO.
Redwing Travel
545—645 Fort St.
383-5311, 382-5194 or see your Travel Agent

DELUXE 2 BEDROOM CONdominium for rent, Kihei, Maui. 477-6138.

MAUI APARTMENT FOR RENT. Excellent, on the beach accommodation. 658-5097.

FOR RENT, CONDOMINIUM IN Maui. Phone 385-1038 after 3 p.m.

39 PERSONALS

EDUCATED LADY, YOUNG early 30s, versatile, attractive, travelled. Moderate means, unencumbered. Would like to meet a tall, well-groomed professional or business man, approx. middle 30s, lucrative position, also unencumbered. Object companionship. Must enjoy dancing, be kind and sincere, the kind of person who would make an exception answering an ad of this description. Recent snap appreciated and returned. No triflers please. Victoria Press, Box 870.

CAR TRANSPORT
Middle-aged couple, experienced, no-accident drivers, travelling Montreal to Nanaimo, mid-July. Would like to transport car all or part way. Replies to A. W. Walpron, 18 de Neufchateau, Lorraine, P.Q.

BUSINESS LADY UNDER 40 searching for mature, sincere gentleman. Second time around wanting to share sunrises, sunsets, a better quiet life. Please send particulars to Victoria Press, Box 855.

DRIVING EAST TO MONTREAL. Want person to share expenses. Leaving approximately between 1-6 of April. Phone Jack 383-1720 (Preferrably female).

GENTLEMAN YOUNG 60'S seeks lady 50-60 for hiking, boating, travel. General companionship. Victoria Press. Box 857.

WHO CARES IF YOU ARE pregnant? Birthright does. Phone 384-1431.

HAPPY 25TH BIRTHDAY, ROB. Times ten. Theo.

DIAL A THOUGHT FOR A HELPful thought. 592-4332.

40 BUSINESS PERSONALS

HYPNOSIS
Stop smoking, lose weight, sleep soundly, master emotions, eliminate nervous tension, break negative habits. Lecture service available. Professional hypnosis by appointment only.
Alpha Centre—595-4022

MAILING ADDRESS (PRIVATEly owned) near city centre, will shortly be available for those on long waiting list at G.P.O. similar terms. Inquiries to B.K.R. Enterprises at Box 1813 G.P.O. Victoria.

FOR THE PRINTER. REBUILT and used 1250 multilith presses from $1,950 — A. B. Dick 360 rebuilts from $4,500. Grier's Business World. 385-1511.

WANTED COMPANY OR BUSIness to sponsor a stock car. Have good promotional ideas. Phone Jesper 478-6608 after 5.

DO YOUR OWN DUPLICATING. Rex-rotary mimeos and stencil cutters as low as $850. Grier's Business World. 385-1511.

JUNK CARS HAULED FROM residential property, $7. Capital Regional Board. Project SAM. 478-7811.

LADY HYPNOLOGIST — STOP smoking, lose weight, self hypnosis. By appointment only. Alpha Centre—595-4022.

DAY FISHING OR SIGHTSEEing, Cowichan Bay and proximity. $10. per person. Weekends only, phone 745-3723.

LONELY? FIND A COMPATIBLE companion through Emily Quest. Write P.O. Box 5220, Victoria.

INCOME TAX YOUR HOME. BY appointment. Mrs. Gale, 384-5224, 384-7419.

GARDENING
hilda beastall

Balcony Gardening Requires Care

Gardening on balconies is included in what I privately term "the third dimension of gardening." Included also is the growing of plants in a variety of containers on patios and sundecks.

From many angles it is a difficult way to attempt gardening, comparable to a beginner trying to attain the third dimension in art.

The people who succeed do so against odds stacked by Nature, which thrives on root space, light, air, sunshine, humidity, and, when we grow what belongs to the local climate, the changing of seasons.

Balcony gardeners and patio gardeners succeed first through trial and failure since until the past five years little has been written on permanent container growing of plants in northern latitudes. The true roof gardeis of the early years of this century worked in a different environment with extensive soil beds.

Each spring a new group of owners and tenants make their homes in buildings having no ground-level garden space for them, but equipped with either a balcony or a sundeck. With it as a base, they will grow plants in containers. Some will be purely ornamental, others will be food plants, or nutritious and delightful flavorings and colorings for food which normally must be bought.

Now at the beginning of April, flowering shrubs are among exciting displays in garden centres and nurseries. Deciduous ones are beginning to leaf-out, and many are showing bud clusters half hidden in terminal leaf growths.

Scented lilacs, viburnums, the climbing hydrangea, magnolias and various berberises are to be seen. For periods ranging from three to five years they make fine balcony displays in large containers, needing care in watering, some restriction of growth by pruning, and top-dressing with humus each spring and fall. In most instances, the plants would then be better off moved to a garden with more root space and freedom to spread into large shrubs. Friends with ground level gardens would be the happy recipients.

Rhododendrons of dwarf and intermediate stature, and camellias are among broad-leaved evergreens to bloom later in April and into May; these are better risks than earlier varieties.

Single specimens isolated from protective shrubbery are more exposed to damage from late frosts on opening blooms, a good reason for choosing later blooming kinds.

Less known but just as exciting is fragrant Osmanthus delavayi having tiny creamy white fragrant flowers in quantity against shining evergreen leaves; Pieris japonica, another broad-leaved evergreen, having dropping clusters of small white urn-shaped flowers, and a varietal form with crison new leaves as lovely as any flower. For a change of color; the blue flowered evergreen shrub Ceanothus dentatus, a tall sturdy plant.

Give this a corner position on balcony, patio or sundeck so that it can be supported (and receive some winter protection) by tying its heavy branches of leaves and powder blue flowers. It is pruned each year after flowering in late April into May.

While it is doubtful whether any of these shrubs have been suggested for container plantings (except dwarf rhodos), I feel they have a place there if the gardener realizes they cannot be truly permanent. The same plants in a conventional ground-level garden could be expected to last indefinitely barring mechanical damage or a disastrously cold winter.

Container growing of shrubs on balconies reduces annual labor of replanting each year and adds permanence to off-the-ground homes.

40 BUSINESS PERSONALS

CARD AND PALM READING. Readings are private. One visit will convince you to this gifted lady. She will tell you whatever you would like to know of everyday life. She will tell you who your friends and enemies are. How to win the one you love. If the one you love is true or false. How to always get your wish. If you would like to drop in or mail $3.00 with your address and phone number and send 3 questions that you would like to know, sent to: Mrs. Ann, 358 Bathurst St., Toronto, Ont. 416-363-4348. No money order.

VICTORIA, DUNCAN, LADYSMITH
DO YOUR OWN DIVORCE
Or Use Our Plan
Typing service also available. For further information call 386-9617, VICTORIA DIVORCE SERVICE LTD. (Authorized independent distributor of WESTERN DIVORCE SERVICE LTD.)

MRS. PAYNE-JONES, TRANCE medium. Questions answered. 386-3603.

SCRAP CARS HAULED. 478-9571

42 EDUCATION

TOWN AND COUNTRY CO-OP Pre-School, 501 Boleskine at Tennyson, now taking enrollment for 3 and 4 year olds for September, also immediate opening for 4 year old. Call 382-6629 or 479-2926.

TUTORING PROFESSIONAL help by experienced teacher. French, math., new and old methods. 598-2331.

SPANISH LESSONS. NATIVE Speaker. 382-2700.

63 TIMBER

WANTED TIMBER
FELLED, BUCKED or STANDING
Fir, Cedar or Hemlock
TOP PRICES PAID
Ideal Sawmill Ltd. 385-0441

WANTED HOUSE LOGS, FIR OR spruce, delivered and skidded on property in Sooke area. Ken 385-0572.

FIR AND CEDAR WANTED. Guaranteed stumpage. Also contract loading and hauling. Top prices. 383-3065.

WANTED: TIMBER, STANDING or felled. Top prices paid. Also contract loading and hauling. Reasonable. 388-5704.

WANTED, TIMBER STANDING or felled. Top price paid. Bolton Brothers Logging. Ask for Al. 478-3826.

WANTED CEDAR LOGS SUITable for shakes. 478-2740, 383-2243.

65 BUILDING SUPPLIES

Home Lumber
LUMBER SPECIAL
Price per 1000 BM

2x4—4' 2 BTR. Hem	$ 75
2x4—8' 2 BTR. Hem Studs	$135
1x10 M-R Shiplap Hem	$149
2x4 Std. BTR. Hem	$169
2x4 Utility Fir	$110
2x6 Utility Fir	$105

FIR PLYWOOD

4x8—⅜ Std. T-G	$9.95
4x8—⅜ Uns. D.	4.91

Cabinet Plywood

4x8—¾ L.C. Sen	$32.95
1x12 K.D. Spruce Shelving Lin. ft.	.39

GYPROC SPECIAL
Price per 1000

½" Gyproc	$ 85.00
½" Firestop	$ 95.00
⅝" Firestop	$110.00

INSULATION
Price per 1000

R7x21½" Fiberglas	$ 72.00
R12x31½" Fiberglas	120.00
R20x6" Fiberglas	205.00

STUCCO WIRE
16-16" 23.50

NAILS
2¼ plus 3¼ CW 13.95

ASHPHALT SHINGLE
210 Wt Self Seal $19.50

SPECIAL QUANTITY DISCOUNTS ON VOLUME ORDERS

DELIVERIES made ANYWHERE on VANCOUVER ISLAND. Before you buy COMPARE OUR PRICES. For QUALITY, SERVICE and GUARANTEED SAVINGS, phone:
HOME LUMBER and BUILDING SUPPLY
470 ARDERSIER RD.
386-3374 — 383-8711

DOMAN'S

SANDED D GRADE 4'x8'x¼ Sheets	Only $9.95
STUCCO WIRE 450 Sq. Ft. Roll	ONLY $22.50
EXTERIOR PRE-HUNG DOOR UNITS width 2'8", 2'10"; 3'x80" high, 1¾" thick	EACH $79.95

These are Stain grade Doors — Not Rejects.

2½" and 3¼" COMMON NAILS 50-lb. Box	ONLY $13.95
MIXED NAILS 50-LB. BOX	ONLY $5.95

280 Bay Street
386-2151

WINDSOR CHAINSAW CHAINS MADE IN B.C.
ISLAND SAW CO.
617 CHATHAM ST.
385-5500 OPEN SAT.

65 BUILDING SUPPLIES

STEWART & HUDSON

Tool Assortment

Propane Tank	1.96
Mitre Box	1.96
Metal Sawhorse Brackets	1.96
Combination Circular Saw Blades	1.96
Caulking Gun	1.96
4"x10" Floor Registers	1.96
Household Pliers	1.96

Amerock Cabinet Hardware
20% Off
Overstocked Items including Carriage House Line, Premium Quality.

Stewart & Hudson Paint

Interior Latex	2.99 Quart
	8.66 Gallon
Tinting for Above Extra.	
Semi Gloss Enamel	3.66 Quart
	9.99 Gallon
Tinting for Above Extra.	
Exterior Latex	3.44 Quart
	10.44 Gallon
Tinting for Above Extra.	

Chargex - Master Charge
Budget Accounts
Open Mon.-Sat. 7:30-5:30
STEWART & HUDSON Ltd.
400 Gorge Rd. E. 386-3211

LUMBER WORLD
CLEARANCE
CERAMIC TILE — Discontinued colours and patterns — 25 per cent OFF

MAC-TAC — SUPER SPECIAL Decorative self-adhesive vinyl—Full Rolls — 25 yds. $9.99

SHELVING — Decorator colours, washable, full range of sizes — 25 per cent OFF.

LUMBERWORLD
3955 Quadra St.
One block south at McKenzie
479-7151
Open Six Days a week
7:30 to 5:30
CHARGEX

SLEGG'S
CASHWAY LUMBER
CONTRACTORS HOME BUILDERS
Check our lumber prices before you buy! Phone us and we will pick up your plans for a take-off.
Admirals — 388-9975
Sidney — 656-1125

Cubbon on Cook

Prefinished Panels — from	Ea. $2.49
Clear Pine Door Jamb.	Set. $7.24
Gyproc 4x8 ⅜	Ea. $2.59
Compost Box, Cedar	Ea. $13.95
Concrete Incinerators	Ea. $14.95
Cape Cod Chairs Cedar	Ea. $6.95
Picnic Table Cedar	Ea. $19.95
Little Barn 8'x10' Cedar.	Ea. $289.00

CHARGEX
WE DELIVER
1720 Cook 384-8181

SAANICH LUMBER YARDS
3041 Douglas St. 385-2480

Materials for 12x20 garage (roofing extra)	$290.00
Sabot kit (sailing)	$ 47.00
8'x10' Greenhouse	$245.00
Pram Dinghy kit	$ 37.00
Work bench materials	$ 12.00
Compost Box, 4'x4'	$ 10.00
Garden Sheds, 6'x7'6"	$160.00
Chicken Coop 6'x6'7"	

QUALITY 18" CEDAR SHAKES. Buy direct from manufacturer. 478-2740, 383-2243.

65 BUILDING SUPPLIES

IMPERIAL BUILDING MATERIALS LTD.
The Builder's Supply House
7TH ANNIVERSARY CELEBRATION SALE
during April
LOW LOW PRICES on

FIBERGLASS INSULATION
e.g. R10-3½" 105 sq. ft. $11.23 roll

ASPHALT SHINGLES
Domtar Quality roofing
210 lb. TruSeal Square butt $18.95 square
210 lb. Permatite Interlocking $19.95 square

OLYMPIC STAIN
20% off suggested list price.

KITCHEN CABINETS
by LONGBELL, CITATION and MERIT 25% off suggested list price.

FLOORING SPECIALS
Celanese Carpet
"Manor Twist" $8.95-yd.
"Gentle Night" $8.95 yd.
50% off on roll ends up to 12' long.
Be sure to enter our ANNIVERSARY DRAW AN OPPORTUNITY TO WIN 1,000 SQ. FT. OF R10-3½" insulation, value $129.00 or one of 3 Honeywell Clock Thermostats, "the fuel saver". Value $75.00.

BUY WHERE THE BUILDER BUYS FOR LESS.

Master Charge — Chargex
2955 DOUGLAS ST.
386-1401
STORE HOURS
Mon.-Fri. 9-5, Sat. 8-12
Member of Victoria HUDAC

MOORE WHITTINGTON LUMBER LTD.
2614 BRIDGE ST.
386-1288

DOORS
Victoria's door headquarters. All types — entrance, pre-hung, pocket door frames.
Some seconds and inventory clearance items at low prices.
Victoria's only complete:
SASH, DOOR and MILLWORK MANUFACTURING PLANT.

FOR SALE ODDS AND ENDS, asphalt shingles and cedar shakes, call for types, and prices. 384-2441 or 652-3045.

HOUSE SAVERS WAREHOUSE fir flooring, 10c a foot and up, 30 per cent off all doors. 242 Mary St. 382-8711, Sat. 9 a.m.-4 p.m.

70 MUSICAL INSTRUMENTS

SPECIAL 1 ONLY
Allen "Carousel" Theatre Organ. Full Keyboards, 32 pedal note. $8500.
Trades Accepted
SOUND OF MUSIC SALES LTD.
REGINALD STONE
MANAGER
1517 Quadra St.
383-0239

HAMMOND ORGAN STUDIOS
Drop into our spacious studios and say hello to
SOUNDER III
Entire family fun and relaxation for only $1525. Lessons, service and financing available.
3400 DOUGLAS
Across from Town and Country
388-9177

NEW SUZUKI CELLO
Only 1 in stock. Priced to clear, $375. —Scott Piano and Organ, 386-2434.

ELECTROHOME ORGAN French provincial case, $850 or offers, excellent condition. 478-6156.

MASON RISCH "HENRY HERBERT" PIANO, AS NEW, SUPERB TONE. $975. 592-1429.

ELECTRICAL OVATION CLASsical guitar, $425. Also cheap base, $35. 658-8617.

YAMAHA APARTMENT PIANO, walnut, with bench, asking $1000. 652-5850.

OVATION ACOUSTIC-ELECTRIC artist guitar with case. Must sell, mint condition. $500 firm. 658-5156.

UPRIGHT PIANO, EXCELLENT tone, good condition. $750 firm. 388-4732.

MAGNUS CHORD ORGAN AND song books. Like new, $50. 478-6281.

WANTED: LUDWIG SUPER SENsitive snare drum; Hi-hat cymbals; 24" ride cymbol. 478-3837.

70 MUSICAL INSTRUMENTS

THURS — FRI AND SAT
THIS WEEK
THE ABSOLUTELY NOTHING NEW SALE
Scott PIANO & ORGAN
3 LOCATIONS
Used upright pianos
Used grand pianos
Used organs
Never sold 1975 organs.
A few music lab and shop-worn instruments
SPECIALS
Four left over Kimball organs, new
Leslie speakers
Rhythm boxes
Amplifiers
Over 100 instruments to choose from at
3 LOCATIONS
612 Fort St.
Hillside Mall
Nanaimo

YAMAHA
MUSIC CENTRE THE
YAMAHA
CONCERT GRAND
Represents over 80 years of continuous improvemets — constant sensitivity to the comments of keyboard masters from every land. Experience the results for yourself at:
PHONE: The Bay 384-9131
Mayfair 386-6339
JAMES PIANO AND ORGAN LTD.

BALDWIN ORGANS - PIANOS
NEW INTERLUDE
$2,190
TRADE—TERMS
BERNIE PORTER MUSIC
725 Caledonia. 382-9542 Park free

WE CARRY
Vancouver Island's most complete stock of sheet music and books. Try us at
NELSONS Music Centre
1315 GOV'T 385-9728

RENT TO OWN
PIANOS AND ORGANS
GLEESON MUSIC CITY
829 Broughton
(near Royal Theatre)
Parking at Rear — 388-9632

PAMUS
MUSICAL INSTRUMENTS
"Where Good Music Begins"
1108 Blanshard St 386-8475

CONN ORGAN, MINUET 544 — extra; electronic mini-pipe. $4500. 595-0131.

HAMMOND SPINNET ORGAN, model M3 with rhythm box in excellent condition. $1195. 384-4329.

YAMAHA GUITAR, EXCELLENT condition, $40. 652-1944.

BASS AMP FOR SALE, GOOD for beginners: 478-3195.

CONN B FLAT CLARINET. $75. 479-9471 between 6-9 p.m.

UPRIGHT PIANO, GOOD CONDItion. 384-3935, 385-4807.

SUNN MODEL T AMPLIFIER, 130 watts, $525, 383-3698.

70 MUSICAL INSTRUMENTS

Conn Prelude Organ
Model 304
Top Condition
$1595
Kincaid Pianos always in stock.
$1295 and up
SOUND OF MUSIC SALES LTD.
REGINALD STONE
MANAGER
1517 Quadra St.
383-0239

SPRING SPECIAL
Solid State home practice amps with 2 inputs, $29.95.
Hall-Fairfield Music
728 Fort 385-3307

CASCADE ORGAN CENTRE
Western Canada's representatives for Kimball and Gulbransen with stores in Edmonton, Calgary Vancouver will be opening a store in Victoria soon providing the finest in organ instructions. Watch for us. For details phone 478-6250.

USED PIANO SPECIALS
6 only upright, priced from $395.
GLEESON MUSIC CITY
829 Broughton
(near Royal Theatre)
Parking at Rear — 388-9632

GOOD STOCK OF GUITARS, AMPlifiers and accessories at competitive prices.
SOFT SOUNDS
2031 Oak Bay Ave. 598-1524

MUST SELL FENDER RHODES 88 piano, mini-moog synthesizer, mini-coral synthesizer. Excellent condition. 383-2793.

PIANO TUNER — CRAFTSMAN. Norman Duckworth. 595-5251.

SMALL PIANO. EXCELLENT condition. $300 firm. 658-8261.

BALDWINS ORGASONIC ORGAN, excellent condition, $875. 598-7295.

71 MUSIC TEACHERS

INSTRUCTION WITH A SMILE! Guitar and Keyboard Classes Now. Trouble with school work? Creative Math for parents and children. Also other instruments and subjects. Some private available. 388-9153.

CONGA LESSONS WANTED. 478-3837.

77 MOTORCYCLES

'75 YAMAHAS
Now on Sale
200cc TWINS electric start
NOW ONLY $1049
250cc TWINS 6-speed
NOW ONLY $1199
500cc TWINS electric start
NOW ONLY $1899
PLUS
Check our prices on on MINIS and ENDUROS
AT
MULLINS MARINE SALES LTD.
382-1928 382-4515
925 Yates St. DL-00365A

MOVING EAST, MUST SELL 1972 Moto-Guzzi 850 Eldorado in very good condition. This is a very fine touring bike and its going cheap at $1700. Please phone 112-743-9060 after 5:30 p.m.

MUST SELL — 1975 YAMAHA 175 Enduro, asking $895. 1974 100 Enduro asking $695. Will make special deal to sell both together. 743-5244.

'73 YAMAHA TX-500 EXCELLENT condition, offers to $1050. 595-3293 after 5 weekdays, anytime on weekends.

1975 HONDA 360 TWIN, 1600 miles. Very clean. Going overseas. Must sell, $1100 or nearest offer. 746-5493 Duncan.

73 YAMAHA 125, ONLY 700 miles, purchased late 74, carefully broken in. Show room condition. $850. 477-6560.

73 XLH SPORTSTER, WITH kick-start, semi custom, immaculate. 656-4749.

1966 750 NORTON ATLAS, EXcellent condition. Must be seen. $800. Phone 656-3337.

'73 SUSUKI 500, 2,000 MILES. Good condition. Offers. Phone 383-1720.

'74 YAMAHA 250 TRIALS. EXcellent condition, must sell, best offer. $1000. 479-9155 evenings.

'71 KAWASAKI 500, EXCELLENT condition. Phone 387-5784 from 8-4 or 743-2552 after 6 and weekends.

'74 HONDA 350 ENDURO, GOOD condition, tested, offers on $700. 479-4303.

'74 750 HONDA. 5,800 MILES. EXcellent condition. $2,100 or nearest offer. 382-8662.

1973 YAMAHA 750. LIKE NEW, low mileage. $1500 or best offer. 477-9180.

1972 HONDA 500, 12,000 MILES, windshield, sissy bar. Asking $1250. 658-5738.

'75 H-D SPORTSTER, 1000 C.C. 1700 Miles. Headers. Offers to $3300. Jack, 382-4012.

1975 YAMAHA MOTORCYCLE driven only 122 miles, excellent condition. 478-7625.

'72 YAMAHA, 100 TWIN, LOW mileage, $400. 598-5242.

FULL COVERAGE MOTOR cycle helmet, $18. 478-6281.

1973 HONDA 750-4 EXCELLENT shape, $1750, before 5 384-3604.

1973 KAWASAKI 250 ENDURO, $550, before 5, 384-3604.

'72 350 KAWASAKI, NEW PISTons. $400. Phone 479-5057.

'74 HONDA 350-4. 500 MILES, crash bars, best offer. 383-8123.

77 MOTORCYCLES

Accessories
Dunlop "Red Arrow" tires. Full coverage Helmets. Riding Boots, Gloves, Leather Jackets, Fairings, Fenders and much more at
FREDERICK MOTORS
616 Queens 383-0823
D.L. 00834A

COME IN
and see the Harley-Davidsons for 1976 at
BROOKLANDS MOTORCYCLES
937 Fort 383-5926
DL-3824

USED BIKES

'74 KAW. 900	$1995
12—'73 HONDA 750-4	$1750 ea.
'73 NORTON 750	$1595
'72 HONDA 500-4	$1350
'72 KAW. 500	$750
LAMBRETTA Scooter	$200
'73 YAM 250 MX	$775

POWERTOWN M.C.
384-1249 614 Grenville

SUZUKI
100 CC ROAD BIKE
ONLY $649 at
COLWOOD HONDA
Div. Mullins Marine
2781 Millstream 478-8831
Left off hwy. at Western Speedway
Dealer Licence Number D-00366A.

1973 HONDA 750-4 JARDINE headers, new tires, top shape, 2 helmets and extras, $1,750. 598-2709.

1975 250 HARLEY DAVIDSON for sale, asking $400. 478-9955.

FOR SALE 1960 BSA CHOPPER, 598-5937.

1975 YAMAHA 400 ENDURO, offers. 478-3623.

'67 NORTON, NEW AND USED custom parts, ½" drill. 385-6361.

1975 HONDA 125CC TRAIL BIKE, 124 miles. $800. Call 478-0868.

'74 850 NORTON. 1200 MILES. Best offer. 598-6944.

74 360 CB HONDA. BEST OFFER. 382-0123.

1973 HONDA 100. BEST OFFER. 592-3076.

78 BICYCLES

BIKE SALE
STARTERS $49.88
Girl's, Boy's with Training Wheels
COASTERS $54.88
Girl's and Boy's Hi-Rise
3 SPEEDS $75.88
Girl's and Boy's Hi-Rise
APOLLO $114.88
10-speeds. 21" 23", 25" Gents. 20" Ladies.
18" Junior Frames $106.88
RALEIGH $199.88
Super Course, 21" and 23" gents. Reg. $215.88.
RALEIGH $149.88
21" Grand Prix. Reg. $169.88
ALL AT
Russ Hay On Government
2542 GOVERNMENT ST.
Between Bay and Hillside
The Leading Bike Shop
384-4722
MASTER CHARGE
TRADES WELCOME
CHARGEX
Open Mon.-Sat. 8:30-5:30
Friday 'til 9

2 WHEELS ARE BETTER THAN NONE!
We have NEW transportation for less than your insurance increase will cost . . .
3-speeds from $66.95
10-speeds from $85.00
10% OFF CCM — children's bikes, coasters, 3-speeds and 5-speeds.

ESQUIMALT OAK BAY BICYCLE
1215 Esquimalt Rd. 388-4712
1958 Oak Bay Ave 598-4111

BUY, SELL, TRADE, REPAIR
No middle man, deal direct with qualified, mechanic, save 50% on labor. Expert buckled wheel truing. New, used bikes, all sizes, lowest prices. Open 8-8, Sun. 12-5. 384-5514. D. BRC. CCM. Reno Industries, 2519 Gov't.

BRAND NEW PEUGEOT 10 speed, light, fenders, rat trap, stand, pump, $160 or best offer. 595-4487.

AUSTRIAN 5-SPEED LIGHTS, like new, $75. Premier 10 speed, lights, safety brakes, $60. 652-2966.

MOTORCROSS BIKE, 1 YEAR old, good condition, $45; also, girl's bike, $15. 383-4078.

TWO BIKES, LADIES THREEspeed, $45. Girl's, $40. 383-6015.

2—3 SPEED BIKES $30 EACH, good condition. 477-6581.

10-SPEED PEUGEOT, NEW CONdition, $120, 598-4865.

80 BOATS and MARINE

Engines Available
GAS AND DIESEL
6 — 354T Perkins dsl. 165 H.P. 2.5:1 rebit.
4 — 33 Chrysler-Nissan dsl. Volvo 250 I.O. drive, 70 H.P. (new).
4 — 53 GMC dsl. 100 H.P., rebit.
283 Chris Craft 2.5:1, t.w.c., used.
273 Chrysler, bobtail or gear, 200 H.P., new.
390 c.i. Ford 250 H.P. 2:1 Gear.
Gray marine Seascout 91 D.D., 25 HP., used
4 — 162 Continental Conversion DD, 50 HP
6LW Gardner 3:1 capital gear needs overhaul
HARBOUR MACHINE LTD.
383-6555 31 Erie St.

HONDA
4 cycle 7½ h.p.
OUTBOARDS
and GENERATORS
MERCURY outboards
DOUBLE EAGLE boats
at
MULLINS MARINE SALES LTD.
382-1928 382-4515
925 Yates St.

ORDER NOW
FOR SPRING DELIVERY

CATALINA 22 Deluxe	$4995
CATALINA 27 Deluxe	$14,750
CATALINA 30 Deluxe	$27,250
TANZER 22 Deluxe	$8925
TANZER 26 Deluxe	$15,900

ON DISPLAY AT
Bob Whyte Marine
SALES AND SERVICE
2226 Harbour 656-6421

1974 21' GLASS PLY, LIKE NEW, fresh water cooled, 165 Mercury, loaded, $11,900. Trades considered. Bank finance possible. Phone Bob 384-4118 weekdays, or 477-1641 nights, weekends.

14' HOMEBUILT WITH WINDshield, 9½ Johnson excellent condition. Sears, 750 lb. tilt boom trailer, $900. 478-1208.

1974 22 FT. GLASPLY 188 MERC. Cruiser inboard outboard, many extras included. Just like new. $11,950. 479-6551.

19½ LAPSTRAKE HULL, CUDDY cabin, convertible top, 120 Penta I.O. 652-3644.

80 BOATS and MARINE

WE'RE TALKING SPRING SAVINGS
MARCH 26 THROUGH APRIL 3, 1976
CHRYSLER
Marine Equipment
Here's a once-in-a-lifetime chance to own a superior boat designed for our coastal waters . . . in time for summer fun at tremendous savings. Come on in and see them!

PACKAGE NO. 1
Model No. 300 VALIANT RUN-ABOU

80 BOATS and MARINE

METRO MARINE

SAVE BY BUYING FROM A SANGSTER DISTRIBUTOR!

Special Introductory Prices!

25' MARLIN Command Bridge. 225 h.p. Mercruiser, galley, instruments, plus many extras.
SPECIAL PRICE $21,900

23' CHINOOK, 188 Mercruiser, full galley, marine head, camper back. Ready to go!
SPECIAL PRICE $13,829

20' WEEKENDER H.T. Full canvas, galley pack, 165 Mercruiser. Ready for your summer fun!
SPECIAL PRICE $10,990

18' CORMORANT. Full canvas, 140 h.p. Mercruiser. Here's performance with economy.
SPECIAL PRICE $8,990

18' TEXADA. Full canvas, 120 Mercruiser. For fun and fishing, this is it!
SPECIAL PRICE $6,955

WE TAKE TRADES CARS, TRUCKS, BOATS, ETC.
BANK FINANCING
2360 Beacon Ave.
SIDNEY
CALL NOW
656-1105

METRO MARINE

Bosun's Marina Ltd. is pleased to announce the appointment of Bill Parlby as manager of the fuel barge.

SPECIAL FUEL PRICES

PRESENT HOURS OF OPERATION:
MON.-FRI.—
8 A.M.-5:30 P.M.
SAT.-SUN.—
7 A.M.-7 P.M.

BOSUN'S MARINA LTD.
10775-Macdonald Park Rd.,
Box 2001, Sidney, B.C.
Ph—656-5558

The Prop Shoppe
at HARBOUR MACHINE LTD.

Complete propellor repairing repitching and rehubbing—all sizes to 60 inches
MICHIGAN Propellors available
SHAFTS supplied — repaired
31 ERIE ST., VICTORIA
383-6555

20' BB 11 SAILBOAT, 6 KEEL, fibreglass hull and deck in yellow and green, pullout, cuddy cabin, aluminium spars, S.S. rigging, green Dacron, sails, outboard motor bracket, includes trailer, pull out extension. This boat from interior — fresh water lakes, 4 years old. Full price, $3,500. 477-9398.

16-FT.-2-INCH FIBREGLASS boat, 130 horsepower Volvo inboard-outboard, good condition, compass, downrigger. Vinyl top, Naugahayde sleeper-style seats, 1800 pound Sears trailer included, trial run by appointment. 642-3585 after 6 p.m.

SURFER BOATS
If you are shopping for a 24' boat, you will be surprised at how little it costs to own the best.
R.F.C. MARINE LTD.
2270 Harbour Rd., Sidney
656-5591

NEW 1975
20' APOLLO
140 OMC, full canvas, sleeper seats, 8' beam, factory warranty, sacrifice at $7995, phone Bob Barker days 598-3393, evenings 598-6503.

SAILING YACHT, "BEBELLE" IS being sacrificed at well below replacement costs. This customed finished Grampian 30 F.G. Sloop is fully equipped for cruising and priced to sell at $28,900. For appointment to view call, 477-8682.

GREW 200
20' Cuddy, 225 OMC, full canvas, this is a new boat with factory warranty, priced to sell at $9,950, phone Bob Barker days 598-3393, evenings 598-6503.

TILLICUM FURNITURE
2612 SOOKE RD.
Now makes camper, trailer and boat cushions. Any size or shape. Full selection of materials available. Free estimates. 478-0522.

FOR SAFETY SAKE
Radios — CB — VHF — SSB
Sounders — Flasher — Chart, Sales — Service and Installation. Ball and Shemilt Electronics Ltd. 1 West Burnside Rd. 386-9414.

22' CARVELL PLANKED, IB,head, berth, CB, compass, ALT, radio, anchors and all lights. A real buy, $2,800. 595-2949.

18' BELLBOY HARDTOP, 140 INboard, outboard Merc Cruiser, 9½ h.p. Mercury kicker, Calkins trailer. Offers. 478-6044.

24' SLOOP, V.D. STADT DESIGN, 3-4 berths, fibreglass over wood hull, centre cockpit. Excellent sea boat. $6,2000. 479-3934.

PERFECT FISHING OR DIVING boat, 18' aluminum with near new Merc. 40 electric, tilt trailer, $3000. 598-4429.

NEW 12' HARBOR CRAFT ALUminum car top boat, for sale. $300. 384-7860.

17 FT. O'DAY SAILOR WITH trailer, $2750. 6 horse power, 72 Johnson. $225. 383-6150.

15' FIBREGLASS TRI-HULL sailboat. $1,000 or best offer. 477-9180.

15. FT. DAYSAILOR WITH NEW motor, $1200 or offers. After 6 p.m. 386-6396.

18' REINELL, 135 HP JOHNSON, Calkins trailer, 518 Hampshire Rd. 598-3241.

26' THUNDERBIRD SLOOP, 3 sails, 10 hp Johnson, refinished wood work. $6,500. 656-6586.

80 BOATS and MARINE

Oak Bay Marine

ON DISPLAY AT THE MARINA

24' SEA RAY weekend IO, like new, loaded $18,500
24' SEA RAY 240 Hardtop, 255 Mercruiser $14,900
22' GLAS PLY F.W.C., EZ loader tandem trailer, as new $13,900
24' BAYLINER Saratoga Express hardtop, 190 IO, like brand new $14,500
22' GLAS PLY, F.W.C., loaded with extras, very clean $11,900
24' REINELL Cuddy, hardtop, 188 Mercruiser $8,995
24' FIBERFORM SAN JUAN Express, 225 Merc $8,995
20' APOLLO Hardtop stern drive, full warranty, big saving $7,995
18' SPORTSMAN Runabout, trailer, 120 OMC, as new $6,500
18' STARCRAFT Chieftan cuddy, 70 h.p. Evinrude, as new $5,995
14' SANSTER Fury, new 35 HP elec., trailer, full warranty $3,295

LIVEABOARDS! DISPLACEMENTS! CRUISERS!

41' MOONRAKER 350. Highest quality fiberglass, British custom built motor yacht by J.C.L. Marine, Norfolk, England. 100A Lloyds rated. Twin turbocharged Perkins, radar, pilot, hot-cold pressure water. $85,000
28' TOLLY Express cruiser. Twin Chryslers, fully equipped, very clean $32,900
28' C. BRIDGE Dbl. ender, character plus. There's nothing cleaner than this one $17,900
32' F.G. Gillnetter conv. Tri cabin, Barr marine, B.W. velvet-drive, Diesel, stove, etc. owner needs cash $25,900
36' BRIDGEDECK Dbl ender diesel. H.O. built, very well maintained, full equipped $27,900

10 YEAR BANK TERMS TO SUIT YOUR BUDGET
O.A.C.
1327 Beach Dr. 598-3393

WESTPORT YACHTS
Located off Pat Bay Hwy. 30 yards from Swartz Bay Terminal.

NEW BOATS
CRUISE-A-HOME
BUCCANEER SLOOPS
CHRISCRAFT

USED BOATS

SAIL
16' Petrel, with trailer, 20' Cal, 22' Columbia, 23' Crown, 23' Paceship, 25' Cal, 27' Swedish Diesel Vega, 28' Herreshoff, 35' Finclipper, 44' Motor Sailer, 45' Sloop.

POWER
18' Wooden Fisherman, 18' Reinell, 19' Fibreform, 21' Elbreform, 21' Brandimyr I-O, 23' Brandimyr O-B, 24' Fibreform, 24' Wynner C.B., 25' Bayliner, 25' F-G Chriscraft, 26' Tolleycraft C.B., 27' Bayliner C.B., 27' Owens, 28' Tolleycraft, 29' Grenfell C.B., 30' Monk, 34' Bridge Deck C.B., 35' Finnclipper Motor Sailer, 40' Tri-Cabin Liveaboard, 67' Diesel Power Cruiser Liveaboard.

Listings for QUALIY used boats required to replace those recently sold.

See Don White or Dennis Ashby at
WESTPORT MARINA
2075 Tryon Road, Sidney 656-5832

SIDNEY MARINE
ASSOC.
(Formerly Fortune Boats)
POWER
25' CHRIS CONNIE $12,900
26' PORTA-CRUISER Houseboat $15,900
20' F.G. Cruiser $4,950
21' FIBREFORM San Juan $8,450
26' TROJAN (1974) $16,500
28' CHRISCRAFT C.B. $23,500
28' MONK Command Br. $16,900
28' FAIRLINER $16,900
30' CHRISCRAFT Twins $18,500
33' MONK Sedan $21,900
SAIL
19' LIGHTNING and trailer $2,300
24' CASCADE Sloop $7,750
27' VEGA (2) from $21,000
28' COLUMBIA diesel aux. $21,500
28' CAL, many extras $19,950
Many More Fine Listings
OPEN SUNDAY
656-5591
KINGFISHER MARINA
2270 Harbor Rd., Sidney, B.C.

The National List
GRAND BANKS
Dependable diesel cruisers
FISHER Motorsailers
MOODY Cruising sloops
Over 50 boat listings to choose from
See us at the boat show this weekend at WEST BAY MARINA
NATIONAL Boat Sales Ltd.
2060 WHITE BIRCH ROAD
SIDNEY, B.C.
(604) 656-3966
OPEN 7 DAYS A WEEK

TONY BURTON SAILING SCHOOL LTD. is re-equipping for the 1976 POWERBOAT AND SAILING COURSES and selling:—
1973 NORTHSTAR 22 $6500
CAL 20 $4800
ZODIAC INFLATABLE $1200
Also
LUNENBERG KETCH 34 ft. offers
For viewing and information
383-4011 or 477-6325.

30' Command Bridge
MONK designed displacement, 95 HP. Chrysler FWC gives 8 knot cruising. Dual controls, full cruise equipment includes dinghy, davit, stove, oven, ice box, 2 anchors and much more. Surveyed OK Jan. 1976 and ready to cruise now.
GEOFF SIMPSON
Box 47, Mill Bay, B.C.
743-2164, 748-3242

JUST NOW Offered For Sale
1973 — Canoe Cove CoMo Tri cabin twin 240 H.P. Cummins (low hours), diesel furnace 8-man life raft - auto anchoring system - 10' Columbia dinghy - intercom - radio - sounder - and other options - being offered at $15,000 below replacement. To view come to:
CANOE COVE YACHT SALES
CANOE COVE

10' GLENELLE HYDROPLANE and trailer 20 horse power Mercury motor, controls and steering $1675. 477-6026.

17' PLYWOOD WITH CABIN AND 40-h.p. Johnson plus moorage space. Cheetah Marina. $799. 385-4775.

18' STARCRAFT, ALUMINUM, 115 Mercury, good condition, well equipped, Asking $5,500. Open to offers. 592-9713.

FIBREGLASS SABOT DINGHY, fibreglass Sabot mould, 800 lbs. lead, 3000 lbs. steel ballast. 388-9826.

14' CEDAR CANOE, BUILT BY Chestnut Company, N.B., as new with 3 paddles, $325. 598-1532.

7 H.P. ESKA OB MOTOR, $325 OR best offer. Call 478-0777.

40 FT. WEST COAST TROLLER. 10-ton A license. 386-0762.

WANTED, USED AND DAMAGED boats. Phone 384-6375.

CAL 2-30
112-537-5904-2932

80 BOATS and MARINE

FIBERFORM BELL BOY Canaventure

USED UNITS
14' THORNES
14' Glass RUNABOUT 20 h.p.
14' SKAGIT 50 h.p.
14' K and C 140 Merc.
14' BELLBOY 120 Merc.
18' SANGSTER 165 Merc.
18' REINELL 165 Merc.
18' FIBERFORM 165 Merc.
21' BAYLINER 165 OMC
22' FIBERFORM 165 Merc.
22' FIBERFORM 188 Merc.

Introducing
2450 FIBERFORM BERMUDA
—233 h.p. Mercruiser
—sliding glass bulkhead
—forward enclosed cabin with full galley and standup enclosed head
THIS BOAT MUST BE SEEN
SPECIAL ONE ONLY $16,495

MERCURY MARINE
385-1457
800 CLOVERDALE
OPEN FRI. NITES 'til 9

VAN ISLE MARINA
26' TOLLYCRAFT with Command Bridge, low hours. Fantastic boat at a very fair price. $27,500
28' VIKING C & C F-G Sloop. Excellent race record. 8 sails $16,000
35' Express Cruiser, Diesel. Why pay rent with this live aboard $34,900
25' Brandimyr $12,500
26' Chris Craft Cruiser $12,900
26' Bayliner—Loaded $16,000
27' E-Cruiser Inc. B-House $14,000
31' Shepherd Twin Power $26,900
34' Glenfell E-Cruiser $26,500
37' Viking C-Bridge $42,000
40' Monk E-Cruiser $46,500
50' Hacker Offshore Liveaboard $48,000
45' Monk Centre Bridge $67,000
24' Buccaneer F-G Sail $10,000
45' Elkins Ketch $89,000
52' Spencer Ketch F-G $115,000
28' Motor Sailer Unfinished $16,700
For information on the above and other good listings Contact John Allen. Open 7 days a week.
VAN ISLE MARINA CO. LTD.
Tsehum Harbour Box 2130
656-1138 Sidney, B.C.

BOSUNS DINGHY SHOP
USED
Skookum 8'
NEW
Galleon sailing 8'
Bosun 8' Pram
Canoes and Kyaks
BOSUN'S LOCKER LTD
580 Johnson St. 386-1308

FIBERGLASS REPAIRS to BOATS — CAMPERS TRAILERS — TANKS MOTOR COVERS, etc.
A Complete Stock of FIBERGLASS MATERIALS
PELAGIC
PACIFIC INDUSTRIES (1974) LTD.
24 Huron St., Victoria, B.C.
386-1811 or 386-7814

DINGHY'S AND CARTOPPERS BY
Nelson — Portabote — Rodd
Galleon — Livingston — Olympian
Snark — Wondercraft — Aquadory
Mirror — Sportyak
Over 70 small Boats in Stock.
ALL BAY MARINA
2238 Harbour Rd.
Sidney 656-3167
Open 6 days Closed Mondays

"THE ANNUAL GENERAL Meeting of the Company will be held in the BALLROOM OF THE ASTOR HOTEL, 4561 Kingsway, BURNABY, B.C., THURSDAY, APRIL 8, 1976 at 7:00 P.M.
H. A. Christenson, Secretary-Manager, Pacific Coast Fishermen's Mutual Marine Insurance Co., 1409 West Pender street, Vancouver, B.C."

ZODIAC
Sportboats
AVON
Dinghies
B.C. Inflatables
105-1208 Wharf St.
Find us in the basement
Div. Oak Bay Marine

40' HACKER CLASSIC "NANAI LI"
$48,000, may take motor home or Airstream trailer in trade. Call Randy at 652-1181 weekdays.

22' SEARAY OVERNIGHTER, 188-h.p. Merc. Cruiser, low hours, trim tabs, CB radio, depth sounder, spare prop, dual batteries. $11,900. Phone Nanaimo, 758-5738.

BRENTA BOAT SALES AND MARINE CO. Ltd.
Consignments, repairs, free advisory service. 652-3644.

26 FT. CRUISER, DOUBLE cedar plank hull, 240 h.p., FWC, with shed, sacrifice at $12,000. Phone 745-3747 after 5.

1975 BRITISH SEAGULL, SILVER Cenutry, Motor, long-shaft with clutch. Used as sailboat auxiliary. Excellent condition. 384-3985.

16' CABIN BOAT, 25 AND 5½-H.P. Johnsons. Trailer. Complete. Good condition. Also 14' fibreglass. 382-9536 evenings.

BRASS SPEED PROP, FIT 125 hp engine. Pitch, 14. 592-0786 mornings.

WANTED: MARINE STOVE, 2 OR 3 burner, kerosene or alcohol, with oven. 477-1603.

12' ALUMINUM BOAT, 10-H.P. Evinrude, 800-lb. trailer, $525. 383-7584.

27' DOUBLE END DAY CRUISER, diesel overhauled, $5,600. 383-1282 or 656-5214.

SAVE $300 ON 1974 MODEL, 30-horsepower Chrysler outboard, used 20 hours. 652-3389.

29' A TROLLER, TWO sounders, phone, hydraulic steering. 388-5840.

FOR SALE, CHRYSLER CROWN VI "Norberg", in boat. 477-4648.

14' FIBREGLASS CANOE. $150. 478-1853.

SABOT SAIL BOAT, GOOD CONDITION, $325. 592-3631.

80 BOATS and MARINE

BOSUN'S YACHT BROKERAGE
—is making exciting changes!

Bill Parlby is the new manager of the gas dock and he doesn't believe his specials on fuel and supplies.

Moorage is almost full, so act quickly.

Brokerage is top of the line with bank financing available — for example:

14' Sunfish sail $ 795
16' Owens O-B TLR $ 2,500
18' Brandimyr I-O $ 3,950
21' Bell Boy I-O $ 13,500
24' Baja Cmd Bridge $ 17,000
24' Art Craft 230 h.p. $ 12,500
25' Sangster $ 19,500
25' Express and B.H. $ 12,500
26' Chris Craft and B.H. $ 14,500
26' Bayliner Comd $ 18,500
26' Telstar Comd $ 23,950
27' Express and B.H. $ 14,000
28' Trojan Loaded $ 24,500
29' Monk Inmac $ 23,500
30' Express and B.H. $ 28,000
32' Chris Craft $ 26,000
34' Monk Comd Brdg $ 45,000
34' Twin Grenfell $ 26,500
34' Twin Diesel $ 47,500
45' DSL Motor Sailor $ 89,000
50' Yawl Character $ 65,000
52' Spencer Ketch DSL $115,000
37' Alcan Houseboat, twin Mercruisers, H and C Water, Shower, and much more. Good Liveaboard and Cruiser $31,000

This is a cross section. For information, Don Omlid is available 7 days a week to help you.

Watch future ads for the "happenings" at—
Bosun's Marina Ltd.
10775 Macdonald Park Rd. Box 2001
656-5558 Sidney, B.C.

SPECIAL OFFER!
'til Month End
18' Sangster 'Texada'
120 MERCRUISER I-O, 2200 lb. Road-Runner trailer.
PKG. PRICE $6995
METRO MARINE
2630 Beacon Ave.
SIDNEY—656-1105

BOATERS!
See our large display of appliances, plumbing and electrical supplies.
S. J. PEDEN LTD.
2855 Quesnel St. 386-3464

ILLNESS FORCES SALE 35' Tri-cabin classic plank cruiser, sounder, radio, auto-pilot and extras. 210 h.p. Ford power. Low hours. Out of the water for your inspection, $16,500 or offers. Ideal, live-board, 656-3837 anytime.

16' DOUBLE COCKPIT RUNabout. Fibreglass over wood. German-made boat with 40 H.P. electric start Evinrude motor and trailer. $1400. 64 San Jose Avenue or 386-2813 weekdays. 382-1639 home.

WELL-BUILT, 17' PLYWOOD boat with cabin. 1963 40-HP Evinrude. Recently overhauled. Excellent condition. New lifejackets and accessories. $795 or offers. 478-5206.

28 FT. HORSTMAN TRIMARAN. Fast and stable. Very well built and in excellent condition. Four sails, 9 h.p. Johnson. Asking $15,000. Phone Lorne Wonnik 748-1181 Duncan.

31 FOOT LUHRS YACHT: 12'6" beam width, Walter's V Drives, 225 h.p., twin Chryslers, depth sounder, hot and cold water system. Many extras. Complete with 3-axle trailer. Call Courtenay 338-6241.

6 H.P. OUTBOARD MOTORS Three only, 1972 Johnsons, $275 each. 2 only 1974 Chryslers, $300 each, all motors in good running condition. Bates Beach Resort, RR2 Courtenay. 112-334-2151.

Chrysler Outboards
See us for Sales—Parts—Repairs
KEN PRASING EQUIPMENT
478-9313 800 Goldstream

BOAT BUILDERS
Smartly designed stainless steel fireplaces to fit any size boat. Also rough teak available. Island Teak. 382-8663.

MUST SELL 15 FOOT OUTboard sleeper, 35 hp Johnson with electric start, best offer. 388-6362.

OWNER HAS PURCHASED AND must sell 24' Fibre Form Cruiser, 225 H.P. completely equipped for cruising. Days, 386-1474, 479-8019.

30' UNFINISHED TRIMARAN, Dacron sails, sink, stove, head and some fittings included. Call Qualicum. 757-9298.

20' GLASS OVER WOOD SLOOP, 3 sails, sleeps 2, needs some work, best offer takes her. 935 Ambassador. 479-8019.

USED 4 TIMES, LIKE NEW, '74, 14'6" Fibreloam boat, 40 h.p. Merc, electric start, full top with trailer. Licensed, 652-1226.

37' DIESEL CRUISER, NEW ENgine, excellent survey March '76, cruise, or live aboard, $24,900. 598-2166.

BOAT TRAILER FOR SALE CApable of carry 22 ft. boat, easy-loader style. Large trailer available. 754-5682.

38' OFF-SHORE DESIGNED LIVE aboard. Three years old. Diesel power, fully equipped. In boat house in Sidney, $32,500. 479-5751.

14' FIBREGLASS BOAT, 40 H.P. electric start motor, tilt trailer, motor requires minor tune-up. $850. 592-0464.

1972 18' SANGSTER CUDDY CAbin, 140 H.P. Merc I.O. E-Z Loader trailer, many extras, excellent condition 477-6440.

15½ FIBERGLASS MODIFIED V-boat and trailer 75 h.p. Chrysler 9 H.P. Viking, full canvas top. 478-4214.

17 FT. HOURSTON HARDTOP 130 Volvo, inboard outboard, low hours, new easy load trailer. Phone after 5 p.m. 245-3167.

40 H.P. MERC. GOOD RUNNING condition, controls, tank and lots of parts, $375. 382-8037.

7½ H.P. FIRESTONE, EXcellent trolling motor, $190. 658-5155.

23' FIBREGLASS CATAMARAN, needs finishing. $1000 or best offer. 477-0069.

LIKE NEW 1975 20 FT. CALGlass inboard outboard. Sacrifice $8000. 383-9218.

1966 20 HP CHRYSLER, SHORT shaft outboard, never used, 479-7848.

9.9 JOHNSON ELECTRIC START, long shaft with tank $650. Can be seen at Bosun's Marina. 656-5558.

12' PLY BOAT, CABIN, 1976 MERcury 10 H.P. Offers to $900. 656-2608.

1973 40-HORSE POWER MERCURY electric, mint condition. $775. 477-8035.

1975 20 FT. SANGSTER 188 Merc. Cruiser, sleeper seats, 55 hours $7,500. 656-4352.

1974 17' FIBERGLASS, FULL camper top, 115 HP Merc, 2,800 lb. Calkins trailer. $4,900. 479-4230.

FOR SALE ENTERPRISE SAILing hull, needs finishing, offers. 656-5681.

MOVING MUST SELL 14' WOODen Cabin boat, motor and trailer: offers. Phone 478-1345.

8 FT. HYDROPLANE FOR SALE, $60. Good shape. 477-2628.

12' ALUMINUM BOAT. EXcellent condition. Phone 592-1624.

80 BOATS and MARINE

DUNCAN BOATLAND
Good Selection of Used Motors 5 h.p. to 95 h.p.
USED UNITS

1975 FIBERFORM
—18' Monterey
—165 Mercruiser
—61 hours on hp meter
—complete conv. top $6995

1973 18' BELL BOY H. TOP
—120 O.M.C.
—Immaculate condition $6495

1974 FIBERFORM 22½ CUDDY
—188 Mercruiser
—recording sounder
Marine head
—camper top $8495

REINELL
CAL GLASS
SEA RAY
Mercury Outboards
VANCOUVER ISLAND'S OUTSTANDING BOAT CENTRE
DUNCAN Boatland
746-4158

HORWOOD MARINE
FLOATING BOAT SHOW SALE
On Display 18-28' Power and Sailboats. Also introducing the all new K & C 25 and Glas Ply 28.
Save Up To $5000
Look for our display at The Floating Boat Show
THIS WEEKEND
WESTBAY MARINA
Horwood Marine Ltd.
823 Pandora
385-1451

IT'S THE SERVICE "THAT SETS US APART"
SERVICE
Now is the time to have your motor serviced before the season starts.
To Avoid Delays due to work backlogs, phone for an appointment now.
See US for repairs or maintenance on:
Johnson or Evinrude outboards
Merc., Volvo or OMC Sterndrives
GIBSON
POWERCRAFT CENTRE LTD.
(near Bay)
2520 GOVERNMENT ST.
382-8291

GOLDSTREAM MARINE
Dealer For
EVINRUDE Outboards
ROADRUNNER Trailers
K and C Thermoglass
HOURSTON Glasscraft
MERCRUISER
OMC
PARTS and ACCESSORIES
SPRING TUNE-UP NOW
Phone Jim Dempster
Shop Foreman
GOLDSTREAM MARINE LTD.
2994 Jacklin Rd. 478-8391

URGENT
Must sell, immediately moving. Sailboat 16', cruiser, sleeps 2 comfortably, fully equipped 3 H.P. motor, life jackets, paddles, etc. $1,250. 386-8043.

1974 22-FT. BAYLINER, FULL galley tack, stand up head, immaculate 188 horse power Merc. Cruiser, many extras, $9,800. Sidney. 656-1105.

1975 REINELL 20', ONLY 64 hurs on 225 h.p. inboard-outboard. OMC motor. Fresh water cooled. Fast and beautiful. $8595. Metro Marine, 2360 Beacon Avenue, Sidney. 656-1105.

21' FIBREFORM SAN JUAN cruiser, full galley, head, sleeps 5, 140 Mercruiser, excellent condition. 748-1524.

19 FOOT BRANDLMAYR DAY cruiser value $4000 — sell or swap for truck and camper or ? Call collect 112-743-9130 Cobble Hill.

10 GLEN-L SQUIRT, FIBREglass mahogany deck, full controls, flotation suitable for 20 h.p. with trailer. 592-1902.

22' LEFT HAND PROPELLER with shaft, new $395, asking $150. Also 17" right hand. 479-8470.

14' FIBERGLASS BOAT, FULLY equipped ready to go. 3967 Blenkinsop.

80 BOATS and MARINE

21' DEEP-V PLUG, FRAMED, papered, and wired. Ready for plaster. $185. 479-1203.

'75 MERC 7.5, 14' ALUMINUM, 600 lb. trailer, $750. 479-7331.

1970 -26' SAILBOAT, EXCELLENT live-aboard. 386-0166.

7' SPORTS YAK DINGHY. OARS. Hardly used. 592-1958.

WOOD NET SPOOL AND DRIVE gear, $25. 479-2916.

92 SPORTING GOODS

SHOOT BLACK — SAVE SWAK! 1851 COLT 36 Cal. $69.00; 1861 REM. 44 cal. $105.00; 1851 COLT Presentation Cased $495; HAWKENS 45 or 50 Cal. (inc. Kit) $275; SENECA 45 or 36 cal. (inc. Kit) $275; REM. Zouava 58 cal. $160; WILCOX 45 Cal. (inc. Kit) $399; 12 Ga PERC Shotgun $230. ALL accessories available include powder and caps. HANDGUN SALE on scratched and marked models.
BAYONETS, SWORDS, KNIVES NEW and SURPLUS
at
Robinson's
1307 Broad 385-3429

DIVERS SPECIAL
Rubatex ⅜" textured nylon lined suits, $125; or Farmer John $140. Made to measure.
FRANK WHITES SCUBA SHOP
832 Fisgard 385-4713

92 SPORTING GOODS

BEN HOGAN DIRECTOR GOLF clubs, right hand. 1, 3, 4 woods, 2-9 irons, pitching wedge, putter, bag, cart and accessories. Hardly used. Regular $550, sacrifice, $360 firm. 592-1863.

HIKER'S TENT
2-3 man. Breathable nylon innertent with waterproof floor. Waterproof outer flysheet. Excellent condition $60 or offers. 387-3671 weekdays 385-1165 evenings.

PENTAX SPOTMATIC
with two super Takumar lenses. 55 mm f1.8 and 135 mm f 3.5 Immaculate. $215 or offers. 387-3671 weekdays or 385-1165 evenings.

BEAR PROFESSIONAL TARGET Bow, plus sides, Eastwood arrows and stabilizer, will sell. Phone 383-6686.

1903 MANNLICHER SCHROENaur complete with scope, scabbard and target peep. $350. 384-5016 after 5:30 p.m.

FARMER JANE WET SUIT, ¼" nylon outside, rubber in, fits 5'3"—4". 115 lbs. Also fins, snorkel and depth gauge. 477-1980.

WANTED WEIGHT SET, MINImum 100 pounds. Leave message. 479-7303.

BOW, BROWNING COMPOUND Hunter, arrows, accessories. 477-6271.

ASAHI SPOTMATIC II, 55 MM-1.8, 135 mm-3.5, 2 x ext., tripod, pistol grip, flash. 385-7623.

REMINGTON 870 WINGMASTER pump, excellent condition, $85. 595-2290.

12 GUAGE BERETTA OVER AND under, Trap Gun. 592-9086.

TARGET BOW, FIBREGLASS arrows, accessories. $50. 478-6281.

93 CAMERAS, SUPPLIES AND PHOTO FINISHING

MOVING SALE
HUGE SAVINGS
21 mm F-3.5 ZUIKO AUTO-W with case for OM-1. List $330, sale $225.
Ask for extensive list of other bargains!
HILTON PHOTO SUPPLIES LTD.
Box 750, Chemainus, B.C. 246-3311

Many Top Quality Used Cameras and Accessories In Stock
Bill's Photo Supply
1672 Douglas 383-7443

NIKKORMAT WITH 50 MM 1.4, Nikkor 135 mm, 3.5, Tamron 300 mm, 5.6, all 95 per cent new, for whole set with filters or individual lens, price negotiable. 595-3017, Frank.

THIS WEEK'S SPECIAL
GAF 2690 slide projector $134.95
NOOTKA PHOTO and BOOKS
Humboldt across from Empress
382-5241

KONICA AUTOREFLEX T3 F1.7 lens and case with black body. Brand new. Still in box. $300. 652-2966.

HASSELBLAD CAMERA 1000F. Projector with manual slide good condition, offers. 652-5682.

PENTAX 6X7 F4-200 F4.5-75, auto bellows, etc. 384-7856 after 4 p.m.

FANYO ZOOM SUPER 8 MOVIE camera, as new, $125. 598-4429.

96 RANGES, STOVES and FURNACES

NATURAL GAS ARMSTRONG 700 and accessories, 60,000 BTU, complete, $250. 385-2623 between 10-2 or 479-2733 after 3.

30" MCCLARY EASY RANGE and McClary Easy Fridge, excellent condition, $175. Please call 598-2385 after 5:30 p.m.

30" WHITE VIKING NORDIC electric range, oven timer, panel lights, appliance outlets, $85. 382-1940.

MOFFAT 30" ELECTRIC RANGE, avocado, excellent condition. 478-3600 after 5.

INGLIS CONSTINUOUS CLEAN oven electric range, Coppertone. 1½ years old. $350. 479-2438.

WOOD KITCHEN RANGE. 478-8718

WALL FURNACE COMPLETE with tank and oil. 595-0459 4-5 p.m.

97 FURNITURE

30" WHITE VIKING NORDIC Electric range, oven timer, panel lights, appliance outlets, $85.00. 382-1940.

JACOBEAN 6 PIECE OAK DINing room suite, oak drop front desk, sectional bookcase, oak hall stand 383-0405.

$75 DOUBLE BOX SPRING AND mattress, excellent shape $95. Comfortable rocking armchair $50. 388-6991.

QUALITY MODERN 8-PIECE walnut dining room suite by "Krug," excellent condition. $500. 479-2933.

PEWTER GREEN CORDUROY chesterfield, good quality, excellent condition, $250 or offers. 382-2010.

ANTIQUES: MAHOGANY TABLE, piano stool, brass fireplace screen. Upholstered chair, TV 23", $60. 382-4447.

DELUXE DANISH TEAK DINING room table with double leaves plus teak chairs with upholstered seats. 477-8175.

1 DOUBLE BED, CHEST OF drawers and small kit. table with 2 chairs. Good condition. 385-2865.

6-DRAWER KROEHLER DRESSer, new (still crated) solid wood construction, $125. 652-1761.

JACOBEAN STYLE SOLID OAK double dresser with mirror. 656-1451.

¾ WIDTH OLDER STYLE BED and mattress, good condition. 386-1045.

BEAUTIFUL (REVERE) COLOnial love seat $200. Spanish coffee table new, $75. 478-6301.

DOUBLE BOX SPRING AND mattress. Afternoon 871 Canterbury Rd.

COUCH AND CHAIR, $50; SINgle bed $30. Phone 386-3371 ask for Miss Nadiger. 383-3957 evenings.

GOOD 3-PIECE LIVING ROOM furniture, multi-colored. $350. 385-1792.

CUSTOM BEDS: CAPTAIN'S $110. Mates, $110; bunks, $90. Delivered. 479-7400.

MOVING—MUST SELL ALL NEW household furniture, very good condition. Call 478-2044 anytime.

CURVED CUSTOM BUILT CHESterfield, love-seat, kitchen set, other items. 385-5958.

KITCHEN TABLE AND 4 chairs, white, gold flecks. Excellent condition. 385-1838.

DRESSING TABLE, 6 DRAWERS with large square mirror attached, $55. 383-7865 after 5.

MAPLE BUFFET AND HUTCH regular $419.96, clearance $297. Zellers, 595-2141.

DINING ROOM TABLE WITH 6 chairs $175, china cabinet $150, all in very good shape. 595-5081.

97 FURNITURE

the Bay
RED TAG CLEARANCE
Choose from an assortment of mostly one-of-a-kind pieces. Some slightly soiled. All subject to prior sale. Personal shopping only. Use your convenient Baycard.

COLONIAL STYLE SOFA with plaid cover. $357
TRADITIONAL STYLE CHAIRS with green and blue stripe fabrics.
2 ONLY, CANADIANA SIDE CHAIRS were $135. each. As is. Each, $67
2 ONLY, DEILCRAFT DINING ROOM SIDE CHAIRS. As is. Each, $67
LOUIS XV SIDE CHAIRS. Each, $87
SPANISH STYLE SIDE CHAIRS with red velvet seats. Each, $67
WINDSOR ARMCHAIR $77
ANTIQUE STYLE CHAIRS with walnut finish and tan leatherette seats. Each, $87
TUB CHAIR by Small and Boyes. Orange colour cover. $297
MIS-MATCHED OTTOMAN $67
MODERN STYLE SOFA with yellow stripe cover. $397
COLONIAL STYLE SOFA with floral cover. $347
TRADITIONAL LOVE SEAT with white fabric $447
BROWN VELVET SOFA in traditional style. $347
5-PCE. CHROME DINETTE SUITE has table with arborite top and 4 chairs with brown velvet upholstery. Set, $277.
KAUFMAN MINI HEXAGONAL COMMODE TABLE, 1 only, $167.
SPANISH STYLE COCKTAIL TABLE with Pecan finish. $179.
CANADIANA STYLE COMMODE TABLE. $299.
MAPLE CLOSED CORNER HUTCH. $207.
NIGHT TABLES with gold Pecan finish. Each, $77.
HEXAGON END TABLES with maple finish. Each, $177.
POSTUREPEDIC ROYALE KING SIZE MATTRESS. Extra firm, as is. $324
BOX SPRINGS
3/33 Baycrest or Sealy. Each $37.
3/3 Posturepedic. Each, $57.
BAYCREST AND REST GUARD QUEEN SIZE. Each, $47.
SIMMONS QUEEN SIZE HIDE-A-BED has discontinued cover. $497.
The Bay's Red Tag Clearance Corner, 4th Floor

MATTRESSES
WHY NOT
buy your spring filled mattress directly from our factory, good quality at a reasonable price.
6-INCH LATEX FOAM RUBBER (All Sizes)
posture zone support, clean, hygenic, doesn't sag or lump. 3'3" $109; 4'6", $139; Queen, $179.
IMMEDIATE DELIVERY
GREGG FURNITURE
2300 Douglas 388-7365

SMART SHOPPERS MAKE THE "RITE-BUY" AT
BUY-RITE
FURNITURE AND FURNISHINGS
Warehouse Sales
LOWER LEVEL OF THE SAYWARD BLD., CORNER DOUGLAS AND VIEW STS.
704 VIEW 385-4744

VILAS
GENUINE VILAS FURNITURE
WE SHIP ANYWHERE IN B.C.
BROCHURE ON REQUEST
CONTINENTAL FURNITURE
716 JOHNSON STREET 386-2458

BUILD YOUR OWN PRE-CUT Canadiana Furniture. Now anyone can build beautiful furniture — it's easy because it's already pre-cut. Prices start at $65.95. Write for Free Colour Catalogue. Colonial Times, Dept. BC8, 500 Albert St., Waterloo, Ont.

CHESTERFIELD AND CHAIR, colonial style, $150; dark oak coffee table, $35; side table, $35; bed frame and maple head and foot boards, $30; maple chest of drawers, $55. 656-5383.

Sat., April 3rd
10 a.m.-3 p.m.
Furniture For Sale
Period and Modern
Townhouse No. 5
3060 Harriet Rd.

BEDS, BEDS, BEDS
ANTIQUE 4 POSTER, CUSTOM made; also dressers and mirrors. 612 Fisgard St. Friday and Saturday till 9 p.m.

3 PIECE BEDROOM SUITE WITH mattress and box spring, excellent condition, $225. Arm chair, $75. 2 pr. bedroom drapes, bed-spreads. 598-5135.

ROUND TEAK TABLE WITH leaf and four chairs, teak sideboard and bookcase, as one piece, 2 glass-side tables, 1 glass coffee table with chrome stands. 383-0638.

WALNUT 5-DRAWER CHEST and matching double dresser. A-1 condition. Two rugs, approximately 10 x 12. 592-6680.

DOUBLE PEDESTAL DUNCAN Phyfe extension table, with four lyre back chairs, $200. 652-2791.

COFFEE TABLE AND SIDE tables, arborite walnut set, $100. 385-4286.

PINE BEDROOM SUITE FOR sale, $850. Phone 385-5364.

KINGSIZE WATERBED WITH bedding. 478-8996 or 383-0249.

WALNUT SPINDLE BED, EXcellent condition, $175. 479-8351.

98 TV, STEREO, RADIO SALES and SERVICE

NORESCO TURNTABLE
Model 1229G
Reg. $329 Special $289
HUDSON'S TAPE CENTRE
1543 Fort St. 598-6811

ELECTRA SUPER AMP AND speakers, $120. Also Learjet

100 MISCELLANEOUS FOR SALE

GARDEN AND LAWN EQUIPMENT

DON'T BE MISLEAD

SHOP AND COMPARE
the highest quality belongs to
YARDMEN
who manufactures a complete line of garden equipment and backs it up with service and a 1 yr. warranty

ALL AT LOWEST CONSUMER PRICES

Don't Miss Our FANTASTIC SALE March 26 to April 5

VICTORIA Lawnmower Hospital Ltd.
834 JOHNSON 386-8338

SPECIAL PURCHASE
Just arrived — automatic washer and matching dryer. 3 pairs only at the low, low price of
$560 PAIR
C. TAYLER HOME APPLIANCE LTD.
707 Johnson 383-3281

SPECIAL
on speakers, mics, mic stands, cords while they last.
Good Stock of Hoses for A-W, and D-W
TELE-TECH (Operated with A.B.C. Electric)
831 Yates St. 385-6783

MAYTAG
Next day delivery
C. TAYLER
Home Appliance Ltd.
707 Johnson 383-3281

Mel's BARGAINS
Used Furniture And Appliances We Also Buy Free Appaisals
3460 Quadra 384-3152

ARCHERS
Complete outfits for the beginner to the pro. Both in target and hunting. Quivers, gloves, arrows, points, targets, bow reels, wax, broadheads and much more.
Robinson's
1307 Broad 385-3429

GARAGE SALE, SATURDAY AND Sunday, 2 large oak throne chairs, 1957 Camero SS, stereo, pool table 4'x8', bike, wheel, chairs, drapes, 2 arm chairs, swag lamp, ladies' clothing size 14, including brown suede jacket, men's suitcases, boat stove, 3 brush polisher, trunk, brasseware, 2 single red bedspreads. Miscellaneous items. Phone after 10 a.m. 382-9852.

MISTER SWEEPER
New and used vacuum cleaners. Every make in stock at fantastic bargains. Guaranteed.
906 Esquimalt Rd. (at Head St.) 386-2947

TILLICUM FURNITURE
2612 SOOKE RD.
Now makes camper, trailer and boat cushions. Any size or shape. Full selection of materials available. Free estimates. 478-0322.

BABY ITEMS, CARRIAGE, queen size waterbed, Electrolux Filter Queen vacuum, bedroom suite, chesterfield and chair, end tables, coffee tables and other household items. Call 656-6377.

DICKERING WELCOMED AT Garage sale, waterbed, brass bed, plain bed, picture frames, tables, tools, and items too numerous to mention between 5-9 p.m., all day Saturday, come early 914 Inverness Rd.

GARAGE SALE: TOYS, TOOLS, tires, exercise bike, ski boots, doors, windows chairs, clothing, records, various household items, Saturday and Sunday, 11-3, 3055 Milgrove St.

PLAYPEN, HIGH CHAIR, stroller, bassinette, Franklin stove, dining room light fixture, sewing machine, headboard, fridge. 652-2302.

GARAGE SALE: FISHING tackle, tools, 36x18x1/8 brass sheet, 9x12 rug, BW TVs, miscellaneous items. Saturday 10 a.m.-4 p.m. 2732 Hamilton Street.

Aluminum Gutters
5" CONTINUOUS in baked enamel. Screens, windows and awnings. B.C. ALUMINUM 479-7121

YOUTH BED, $40; SINGLE Slumber Seat, $85; Rangette, $40; Mel's Bargains, 3460 Quadra, 384-3152. Chargex and Mastercharge.

PROPANE DRYER, $295; Hoover spin dry washer, $120; Annex trash burner, $100. Mel's Bargains, 3460 Quadra. 384-3152. Chargex and Mastercharge.

ONE WHEEL UTILITY TRAILER, excellent for small cars. Also airless spray uit for professional spray painting. 3 months old. 656-3773.

SPRING CLEARANCE. 20% OFF on men's western shirts, woolen, cord and jean jackets. 40% off on mens western dress suit. Circle E Saddlery 904 Gordon. 388-7434.

DO YOUR OWN PRINTING. Rebuilt AB Dick table top press including plate maker and full instructions. All for $1995. Phone Greir's Business World, 385-1511.

USED GESTETNER and RONEO stencil duplicators from $100. At INTERCONNECT, 939 Johnson, 384-0511, Anytime.

TV TABLE, CHROME AND black castor legs, swivel top, walnut grain formica, $32. Call 384-0303.

GARAGE SALE: OWNER MOVING. Furniture and miscellaneous items. Saturday, April 3rd at 10 a.m., 3933 Quadra Street.

I NEED SPACE! KITCHEN set, air conditioner, '65 Rambler, rocker, 10 speed, misc. Sat. 9-4, 2502 Garden St.

BATHROOM TILE, WHITE, ANES 83 square ft., 3x3 plus 28 square ft. matching corner tile, a bargain at 50c per square ft. 477-2062.

LAWNMOWER LIKE, NEW, self propelled reel type, 18", baby stroller, fold type. 478-5675.

WROUGHT IRON FENCE, 4 SECTIONS totalling 64 ft., 2 ft. 8 inches high, $4 per ft. 477-2062.

THIRTY YARDS, NEW, HIGH-low shag, brown blends, half price. 385-4286.

SOLID OAK FURNITURE AND wrought iron dividers. Serious buyers only. 479-2346.

CHILDREN'S SWING SET, $20 OR best offer. Phone before 3 o'clock, 383-9853.

UKRAINIAN EASTER EGGS FOR sale. 592-3892.

100 MISCELLANEOUS FOR SALE

THE TRADERS

APPLIANCES AT LOW, LOW PRICES
Top of the line Admiral deluxe portable dishwashers, features maple solid wood top and forced air dry. Limited special $359.95, color $10 extra; 30" Admiral deluxe electric range, continuous clean oven, deluxe elements, a real buy only $279.95; also clearing other 1975 Admiral ranges as low as $229.95; 7 cu. ft. Admiral freezers, low, low price, $219.95, also other models in stock at sale prices.

SAVE ON TRADERS EASY BUDGET TERMS

AT THESE LOW PRICES FULL FACTORY WARRANTY

UP TO 36 MOS. TO PAY.
Open Nightly 'til 9
Phone 388-6264
715 Finlayson

AUCTION GALLERY
We buy, sell or consign. Appraisals for all purposes. ESTATE SALES and LIQUIDATION SALES. Imediate pickup of your goods. All items sold same week of pickup. NO WAITING! We have our own trucks.
VICTORIA
966 YATES ST. 386-8448

WATERFORD LAMP $250 — OIL paintings to $300 — new six place setting Wedgwood Bone China Asia Highland Green (45 Pieces) $500 — set of Franklin mint Churchill Centenary coins $350 — also Starcraft aluminium car topper boat $275 — four horse power Johnson motor $350 both as new. Vests, paddles, oars, — Laurentian 9x12 tent used once $185 — propane heater and 20 lb. tank $80 — four camp cots $6 each — Winchester lever action 30-30 like new sheath, sling, etc. $100, by cash or certified check. 2271 Estevan 592-2859.

Aladdin Furniture Strippers Ltd.
366 BAY ST. 383-2533
Let us strip your furniture of all paint and varnish. Closed Monday.

DANISH BUFFET, COFFEE table and magazine rack — oak library table, 2 chairs and bookcase with glass doors — 2 black recliner chairs (heat and vibrating) — 2 metal bookcases — 1 Electrohome stereo with Satellite speakers — chest of drawers — McClary fridge and stove — good kitchenette table and 6 chairs — standard lamp — child's blackboard — tricycle — pogo stick — rocking chair and guitar — phone 598-2385 after 5:30 p.m.

EATON'S WAREHOUSE STORE
749 View St.

MICROWAVE OVEN
Demonstrations
HARKNETT FUEL
2333 Government
384-9381

GIANT GARAGE SALE FROM 2 homes. 2314 Grove Crescent, Sidney. Saturday and Sunday only. All new. Shrubs, tools, all descriptions. Radio, record player, large tent, used once, 303 rifle, hip waders, fishing rod, camping equipment, doors, power mower, rakes, hose, kitchen equipment and camper equipment, too numerous to mention. 655-1660.

MOVING. ITEMS PURCHASED 1975, Danish Teak desk and chair, new $375, $225; Omega diver's watch, screw-on crown, steel extension band. $200; Floater jacket, Size L, $25; Sony FM-AM radio, $40; Lloyd's cassette tape recorder, $20; kitchen ware. 384-6638.

GARAGE SALE, FRIDAY, APRIL 2 from 6-9 p.m. Saturday 3rd, 9-4. New upholstered chairs, good Sunbeam mower, TV, home baking, plants, indoor and out, antique firescreen, plate, ladies bike, and lots more. 1867 Forrester St. 592-4465.

VICTORIA PARENTS OF TWINS and triplets association are holding a bazaar and used children's clothing and equipment sale. Saturday, April 3rd, 1976 10 a.m.-4 p.m. Trinity Presbyterian Church. 2964 Tillicum Road.

BASEMENT SALE. THURSDAY, Friday and Saturday, 1136 Holly Park Rd. Brentwood Bay. Girls Bike 7-9 years; Rotary Lawnmower. Collector's items. Automatic dryer and much more. Quality merchandise only.

3½" AND 2" COMMON NAILS, $10 case. 6' and 7' Step Ladders, $10 and $12. 12' Work Bench, new, $35. 3 door closers, $45, $35 and $10. 1500 watt electric heaters, $15 each. Garden tools, cans of paint etc. Phone 383-1369.

BASEMENT SALE: TELEVISION, $40; Singer sewing machine, $35; double bed, $30; tables, chairs, coffee table, habatchi, baby walker. Before noon, Saturday. Phone 384-5173. 1188 Tattersall Drive.

MOVING MUST SELL
Admiral deluxe dishwasher, 7 months old, $375. Olympic drums, valued at $1,500, sell $500 or best offer. 2 beds, CB equipment. Bottle collection. Fish tanks. Tent and camping equipment. 479-7388.

FOR SALE SINGER GOLDEN Touch and Sew Deluxe zig zag sewing machine complete with cabinet, teak and wood desk, record cabinet, stereo component case, Telefunken tape recorded. 385-8207.

GARAGE SALE, SATURDAY, April 3, 9-4 p.m. 349 Vancouver St. Everything including the kitchen sink. Dryer, electric drill, fridge, stove, lamps, dishes and other household items.

CARPET SALE
Carpet mill clearing centre. Roll ends and discontinued carpet. Save up to 50%. 9x12's from $60, regular values to $22 sq. yd. Fuzzy Wuzzy Rugs, corner of Craigflower and Skinner, Victoria West, 382-6142.

3 SETS BOX SPRING AND mattress, twin size, 1 double bed, new hair dryer, new mirror and sconce set, vinyl carpet runner, light fixtures, desk, reel type lawnmower, boys 5-speed bike. 477-9682.

WESTERN PROFESSIONAL shuffleboard, in beautiful condition, electronic score counter. Replacement value, $2,750. Will sell firm, $1,000. Phone Ross. 592-4562 or 386-7594.

UNIVERSAL TRADING CENTRE 584 Johnson, Upstairs Warehouse Bargains. Tools, furniture, antiques, curios, glassware, pictures, stereos, cameras and jewellery. 383-9512. We Buy, Sell and Trade.

ALL HOUSEHOLD ITEMS, GARdening tools, bench saw, avocado fridge, stove, dishwasher, 6-piece French Provincial bedroom suite, was $2,000, washer-dryer. 3262 Wicklow Street. 382-5706.

DEMO SALE FRIDAY AND SATurday 4334 Torquay. Windows, French doors, furnace and tank, hotwater heater, lumber. Bring your own tools.

DEADBOLT LOCKS, PROFESsionally installed under $20. PRICE'S LOCK AND SAFE LTD. 847 Fort 384-4105

100 MISCELLANEOUS FOR SALE

LIGHT-WAY INC.
695 Alpha
384-9359
WHOLESALE PRICES
TO CONTRACTORS

"50% OFF SALE FOR APRIL 76" Decorative panels, poly tarps, shelf edging, clear acrylic, plastic Jerry cans and many other items at Industrial Plastics Ltd. 2105 Douglas Street. 386-1477.

GARAGE SALE
Power tools, furniture, draperies, childrens, adults clothing, misc. household items. Saturday, April 3 and Sunday April 4 from 9 a.m. 3198 Aldridge St. at North Dairy.

CIRCULAR GLASS-COVERED table made from antique wagon wheels, small; covered-wagon lamps, size 42-44 karate uniform. 479-6197.

PORTABLE SEWING MACHINE with carrying case. Portable shower assembly. Electric lawn trimmers. Weekdays call after 4. 478-8867.

SELECTION OF QUALITY FURniture at reasonable prices. Old framed prints, brass and collector's items. Harlequin House. 621 Johnson St. 10:30-4:30 p.m.

BABY THINGS, EXCELLENT condition, wooden playpen, infant car seat, walker, wooden high chair, umbrella, Gendron stroller, crib. All very reasonable. 386-6596.

DEMOLITION SALE — OIL FURnace with 250 gallon tank, good condition. Garage to be moved, plumbing fixtures etc. For information phone 479-1224.

FURNITURE FOR SALE INcluding brand new oil stove with copper tank, brand new fridge, good condition, and garden tools. 1228 Carlisle Ave.

GARAGE SALE: SATURDAY, 9 a.m. 5 p.m. Bicycles and parts, dolls and clothes, books, aquariums, much more. 3977 Gordon Head Road.

GARAGE SALE: SATURDAY-Sunday. Stereo, $50, Old radio, $35. Dryer, $60. Kitchen table, $10. Liquor cabinet, etc. 2834 Jacklin Road.

1 ELECTROLUX WITH CHEST power nozzle and attachments, 1 month old, $225; 1 old wall clock $75. 1 1968 Mini. 592-4605. Open to offers.

MOVING 24" COLOR CONSOLE TV, $250, kitchen set, $40. Coffee table, 2 end tables, 2 lamps, $10 each. Bedroom suite, $100. 595-2385.

TELEPHONE ANSWERING MACHINES
Lease to own for as low as $12.00 per month. INTERCONNECT. 384-0511, Anytime.

OUTDOOR INCINERATOR BARrels, ready to use. Free delivery, $5.49. New and used wooden barrels. 383-1328.

SINGER SEWING MACHINE, sells for $220, asking $150. 17' Kiak, $170. B5R furnitable. Electric guitar and amp. 382-2792.

DAVE'S PLASTICS, ACRYLIC sheets, custom fabrication, engraved plates. 664 Discovery Street, 383-3290.

3-SPEED FOLDING BICYCLE, almost new, $70. Baycrest power mower, $40. Selling for health reasons. 592-0710.

LAWN MOWERS, 21" TORO GARdian key start, self propelled, $125. 18" Jacobson Reel-type self propelled, $125. 658-8276.

FISHING ROD AND REELS, lures, life jackets, paddles, etc. Ford truck wheel ½ ton, 2x6 lumber. 2948 Glen Lake Rd.

GARAGE SALE, 10-4, SAT. AND Sun. Stereo, tires, auto parts, bicycle, miscellaneous. 558 Taylor Rd., Metchosin.

FULLY UPHOLSTERED DANISH swivel chair, $40; 1 Polynesian cub-style swivel chair, $25; boy's Mustang bike, $12. 479-3383.

USED HOTEL CARPET, APproximately 5,000 sq. yards. Apply manager Executive House Hotel. 388-5111.

FREEZER 23 CUBIC FT. $250. Commercial scales 100 lb. capacity $100. 5 H.P. Chrysler outboard $125, 16' cabin boat $1,200. 592-0705.

WILTON RUGS. 9½x7, 8x4½ approximately, and 3 smaller rugs with underlays. Brown rocker, and floor polisher. Phone 598-7951.

SEWING MACHINE, SINGER zig-zag and cabinet, excellent condition, 5 years old. Phone 384-7530 after 7 p.m.

WOOD AND COAL COOKSTOVE with warming oven, walnut china cabinet painted sea chest. 383-0405.

SOAP BOX FOR SALE, GOOD condition, built under derby standards. $35. 382-3532.

6' PATIO TABLES, $20. SAND boxes, 4'x4'x8' with sand, $15. Delivered. 383-0047.

LATHE TOOLS, WOOD, CHISELS, Inland Saw Co., 617 Chatham St. 385-5500. Open Sat.

CUSTOM BUILT GARAGES barn style sheds and cabins. 385-3796.

9X12 ORANGE SHAG CARPET including underlay. As new. $150. 382-8544.

HEAVY STEEL FIREPLACE, EXceptionally useful, attractive, almost new. $195. 477-6164.

CB RADIO, LAFAYETTE MARlin I, 23 channel plus PA. $200. 49 Dodge Pickup, free. 595-1649.

NEW 20-CU.-FT. CHEST freezer, regular $359.88, sale $299. Full warranty. Zellers. 595-2141.

BABY CARRIAGE, JOLLY Jumper, backpack, crib mattress. 382-1005.

BABY ARTICLES. CARRIAGE, Jolly Jumper, back-pack, etc. 652-5594.

DOUBLE BED, WOODEN KITCHen table and 4 chairs and cabinet. Phone 382-0977 after 6 p.m.

HERO PAINT MACHINE, COMpletely reconditioned. Offers. 385-6067.

RECESSED OIL CIRCULATING heater with 65-gallon tank. 592-2068.

CHILDS LARGE SWING SET $60 or closest offer, new last fall. 384-8391.

AS NEW, PHONE SECRETARY telephone answering device. $80. 642-3519. evenings.

FREEZER, MADE BY GENERal, approximately 20 cu. ft. $175. 652-3027.

HOOVER WASHER, SPIN dryer $70. Firm, excellent condition. 478-9895.

GARAGE SALE: HOUSEHOLD goods, clothing, etc. 1210 McKenzie St. (Fairfield). Saturday 9-4.

SKIL ROUTER AND GUIDE, 23,000 RPM, $45. Custom made 7-sided poker table, 649-3820.

TORO RIDE AROUND LAWNmower, good running order. 652-2400.

DISHWASHER, MOFFAT, COPpertone, top-loading, 5-cycle. $75. 477-6213.

FREE COPPER PRODUCTS through home parties. Phone 652-3867.

FROST-FREE FRIDGE AND stove. Phone 382-9165 days. Ted. 384-0972 evenings.

FRIDGE AND STOVE, COPPERtone, $375. China buffet, $50. Portapotti, $50. 592-7642 after 5 p.m.

WANTED LARGE WOODEN OFfice desk. Call Bob, 385-1451.

WANTED: USED AND DAMAGED boats. Phone 384-6375.

12X12 SHAG CARPET 6 MONTHS old, $180 or closest offer. 479-6307.

SUMP-PUMP, $35, SMALL GAS motor, gear pump, offers. 385-5958.

5 WOODEN CHAIRS, 2 OLD British India rugs. 595-6584.

METAL DETECTOR, BEST offer. 477-6271.

OIL PAINTINGS VARIOUS SIZES, white spring coat size 14. 384-8630.

RED BRICK FOR SALE, LIKE new, 20c per brick. 478-4088.

30 GALLON HOT WATER TANK for sale. Evenings 478-7453.

GOLF SHOES SIZE 9, $20, ONLY worn 4 times. 595-7296.

275 USED RED TILE CONSTRUCtion blocks, 12x8x4, $55, 382-1940.

7.5 CU. FT. FREEZER, HARVEST gold, 7 months old. $175. 386-0414.

100 MISCELLANEOUS FOR SALE

WHY PAY MORE
Sofa and love seat, $499; 3 pc. corner sectional chesterfield, $499; Swivel rocker $159; Hide-beds $219. to $398; Drop arm love seat $129; Occasional chairs $14.95 to $99; 8x11 Persian pattern rugs $119 to $179; Complete bedroom suites from $219; Chest of drawers $32.50 to $149; Dressers $39.50 to $139; Single beds $49.50 to $195; Nite tables $19. to $39.50; Round rock maple table and 4 chairs $444.50; Duncan Phyfe drop leaf table and 4 chairs $299; China cabinets $119. to $314.50; Corner china cabinet $289; Vacuum cleaner $24.50 to $79; Dimplex heater $49; Nest of 3 tables $119; Students desks $29.50 to $95.
Use your Chargex or Master Charge
PANDORA FURNITURE LTD.
New and Used Furniture
1050 Pandora Ave. 383-6319

PATCHWORK QUILT, WINDMILL design, beige background, fortrelle filled. 479-1772.

COMPLETE LINE OF OFFICE coolers from $229. Greir's Business World. 385-1511.

GARDEN GREENHOUSES
Built to request, ½ ho table saw. 479-3505.

PATIO SALE, SATURDAY APRIL 3rd., 11-4. 1040 St. Louis corner of McNeil.

UNDERWOOD TYPE MASTER typewriter 13 inch carriage. 385-7687.

MOSAIC TILE, DIRECT IMPORT price, genuine savings. 386-2812.

USED CLEAN RED BRICKS, any quantity. 385-2916.

103 MISCELLANEOUS WANTED

LUNDS
AUCTIONS
Tuesday — 7 p.m.
Friday — 1:30 p.m.
APPRAISALS
For All Purpose
386-3308

KILSHAWS
1115 Fort St.
AUCTIONS
Friday at 7:00
Appraisals for Insurance and Sale PURPOSES
384-6441

THE SALVATION ARMY Needs your re-usable clothing, furniture and household goods. "Help us to help others." Family Thrift Stores. Victoria, Sidney and Langford. For pickup — 386-3295.

BRENTWOOD BARGAIN BARN
BETTER QUALITY USED FURNITURE AND APPLIANCES
Before you buy or sell Compare our Prices
7115 West Saan. Rd. 652-1711

NEW SHOP WILL ACCEPT FOR consignment or purchase any articles relating to the "antique Invironment." Examples, lamps, stained glass, tiffany, silver, or furniture. 602 Esquimalt Rd. between 10-6.

PRIVATE PARTY WANTS DINing room suite. Oak preferred. Minimum 6 chairs. Must be in good condition and reasonably priced. No dealers please. 598-6336.

DO YOU HAVE ANY OLD FURniture, old wood stoves, brass, copper, pictures, collectibles, antiques, etc. I will pay cash for articles. 479-2684.

WE BUY AND SELL ANYTHING of value. Universal Trading Centre, 384 Johnson, 383-9512.

WE BUY FURNITURE, HOUSEhold goods, pictures, tools, etc. Best cash prices. 386-0462 anytime.

IF YOU ARE MOVING AND have any furniture for sale please call: 595-7567.

BABY EQUIPMENT NEEDED: crib, buggy, diaper pail, cuddle seat, bassinette, etc. 598-3152.

OLD PAINTED OR VARNISHED wooden furniture, any condition. 383-2533.

EUROPEAN HEALTH SPA LIFEtime membership wanted. Phone 477-5874.

WANTED 390 TRANSMISSION and dryshaft for 66 or 67 Ford. 3429 Bethune Ave.

WANTED: USED CONSTRUCtion type wheel barrow; cement mixer. 477-0493 or 388-1459.

WANTED: SMALL PIANO FOR student. Good condition. 592-2528.

APARTMENT SIZE DEEP freeze, also babys' high chair. 658-5314.

WANTED, ROLEX WRIST watch. 478-8827.

FREE PICKUP OF SCRAP metal. Motors, pipes, etc. 478-4963.

SELL OLD BOOKS TO THE Haunted Bookshop. 382-1427.

FRIDGES AND FREEZERS bought. 598-7422. All-Temp.

WANTED; BABY PLAYPEN, car seat in good condition. 478-6694.

SET OF CEMENT LAUNDRY tubs taps preferred. 478-3249.

109 MISCELLANOUS TO RENT

SAWYER SEWING CENTRE
RENT TO OWN — Domestic and industrial sewing machines
840 FORT 386-6228
CLOSED MONDAYS

WHY BUY AND MAKE A MISTAKE?
Rent a telephone answering service from INTERCONNECT. 384-0511.

115 SWAPS

19-FOOT BRANDLMYR DAY Cruiser, value $4000 — sell or swap for truck and camper or? Call collect, 112-743-0130, Cobble Hill.

SMALL HOMEMADE TRAVEL Trailer, value $400. Will swap for small car of equal value. Phone 748-9565 or 748-3089.

1964 FORD FAIRLANE 500, V-8 automatic, radio, excellent interior, $500 or hunting rifles etc. taken as part trade. 386-3968.

ANTIQUE OAK AND MAPLE furniture. Will trade for good used car. 386-0169.

WILL SWAP PAINT JOB OR body work for electrical wiring. Must be qualified. 477-9274.

'70 T-BIRD FOR BOAT. 479-9141 after 5.

116 COINS AND STAMPS

BUY SILVER BELOW SILVER value. Buy silver coins. Van Isle Coins, 831 Fort. 382-6331.

FRANKLIN MINT 50,000 GRAINS sterling silver ingot set $625. Emeress Coins, 841 Fort. 386-1524.

POSTAGE STAMPS, NEW ISSUES just arrived. Admiral Stamp and Coin Shop, 849½ Fort St., 384-1315.

117 ANTIQUES

CROCKS, LAMPS, BOTTLES, butter churns, many more valuable antiques. 478-7090.

NOVA SCOTIA PRESSED GLASS cakeplate (pedestal) purpling. $25. Phone 382-5266.

OLD PINE DRESSER, 3 DRAWer, $40 or offers. 387-3671 weekdays or 385-1165.

ANTIQUE BRASS FENDER, EXcellent condition, 42"x14"x10½" high. $150 firm. 479-2131.

ROLL-TOP DESK, OAK DRESSer, and other antiques. 642-3413 Sooke Trading.

117 ANTIQUES

NEW ANTIQUE FURNITURE shop, showcase, will be having an opening day sale, April 3. From 10-6. Drop down to 602 Esquimalt Rd. ½ block past E & N train station on the right hand side) and browse.

MANY ANTIQUES, LARGE bibles, 1812 and 1817. Chamber pots, silver ware, brass, clocks, etc; china, English pub mirror signs etc. Very low prices or make offers. 477-9418. For appointment.

IN MINT CONDITION: OVER 100 pieces of COALPORT CHINA, original old "Indian Tree" — early 1900's. B.C. Little Antique House, Whippletree Junction, South of Duncan, 748-8832. Open weekends.

STOCK CLEARANCE
Only 3 left! King-size antique brass beds for sale. 1 double brass bed. 385-5152 or 598-1522 after 7 p.m.

COLLECTOR WANTS ORIENTAL RUGS
Collections or Single Pieces
Leave message for John Godall 384-0912

CLOCKSMITH
Repairs, antique clocks, grandfather clocks, watches. Citizens Ltd. 388-4069.

MAGGIE CAMPBELL'S ANtiques. Quality Antique Furniture, Glass, Porcelain. 402 Moss St. 382-4814.

MAGNIFICENT ANTIQUE PUMP organ with mirror and candle stands, offers. Call 479-6108.

VICTORIAN DININGROOM table, 46x80, $350. 592-7775.

GRACEFUL OLD MAHOGANY Canebottom Arm Chair. 382-2239.

120 GARDEN SUPPLIES

FOR IMMEDIATE SALE, ONE Plexiglass garden greenhouse, used two months. Retail $1089, asking $600 or best offer. For details send name and phone number to Doug Anderson, Victoria Press, Box 863.

ALUMINUM GREENHOUSES. Ten standard models to choose from. For further information, please contact All-Alume Greenhouses, 530 Cairndale Road, 478-0912.

FOR HEDGES, WELL ROOTED Laurel, Privet and Cedars. 75c each. 652-3027.

Fertilizer

GOOD HORSE MANURE, PICK up $5 or $8. U-Haul. Weekends or after lunch. 5450 Rocky Point Road Donkey Farm.

PENDRAY FARMS LTD.
Cow manure, 6 yards, $42; delivered. 477-1519.

COW MANURE
652-2026, 652-1743. No Sunday calls, please.

OLD HORSE MANURE, 6 YARDS delivered, $30, after 6 p.m. 652-2517.

GOOD COW MANURE WITH straw, 652-1816.

HAND PICKED-UP HORSE MAnure. Phone 652-3544, after 6 p.m.

Plowing, Rotovating and Cultivating

DON'S TRACTOR SERVICE
477-3913
We rotovate, plow, cut grass and brush also, loading and hauling.

COOPER TRACTOR SERVICE, rotavating, landscaping, lawns seeded. 477-1122.

5 H.P. MASSEY FERGUSON ROto-tiller. 1975. $285. 658-5445 after 6 p.m.

HAROLD'S ROTOVATING
Powerful machine will enter small gate. 479-1337.

GARDEN AND LAWN ROTOVATing, guaranteed work. 658-5406.

Seeds, Bulbs, Plants Trees, Shrubs

ENGLISH DAISIES FIELD grown, $1 per dozen. Delivery Free 5 dozen or over. 592-3076.

LAUREL SHRUBS, 24-INCH, 36-inch, excellent for a hedge. Private sale, offers. 478-2379.

WANTED: ASSORTED PERENNIals. 479-2468.

Topsoil, Rocks and Fill

SCREENED TOPSOIL WITH MAnure and sand added, $11 per yard delivered, minimum 6 yards. Garden sand $5 per yard. Road gravel. E. Nixon Ltd. Phone 385-4431 or 385-5642.

TOP QUALITY TOP SOIL MIXED with manure, 10 yards $8 per yard. Smaller amounts available. Peninsula Bulldozing. 479-1884.

Sand, Gravel Supplies
Phone 478-1000.
Don Mullett Trucking.

A-1 TOP SOIL, SCREENED WITH sand and manure, 7 yards for $65. 14 yards for $120. Self pick-up load, $18. Phone 478-3322.

BUDGET MINDED. WOOD CHIPS for sale. Save on yard orders. 384-0414.

NO. 1 RICH BLACK LOAM, 7 yds, $57, bags $2. 595-1977.

FREE SOIL.
477-4388

EXCELLENT BLACK TOP SOIL at reasonable prices. 384-6943.

125 PETS and SUPPLIES

3 LOVING SIBERIAN HUSKY puppies of championship parents are seeking home with warm loving responsible family with fenced areas. Prospective companion please phone 652-1993 for appointment to meet us. $200 each. No Pet Dealers.

P.B. BORZIO (RUSSIAN WOLFhound) "We are the Graceful Aristocrat in the Dog World. We are 10 month old males with show potential and we have even attended obedience classes. We will only go to an excellent home." Weekdays after 4:30 p.m. 477-3303.

BOUVIER DES FLANDERS
Guard or companion dog. 10 months old, registered Brindle female with champion blood lines. Obedient trained. $500. Phone 385-8123.

REGISTERED ENGLISH Springer pups — liver and white — Vaccinated and wormed. Born February 9th. Phone 752-9935 or write Box 274, Qualicum.

GORDON SETTER, MALE, 1½ years, pure bred, registered, excellent temperament, non-breeding only. Also English Setter, female. Ladysmith 112-245-7306.

MALE HARLEQUIN GREAT Dane, beautiful markings, 4 months old, $200 firm. For information. 595-7638.

NEEDED COUNTRY HOME FOR 15 month old mave Samoyed-Shepherd cross only to family who will care. 478-3187 after 5.

10 WEEK OLD SHELTIE WITH first shot, also 6 months old Papillion puppy, greatly reduced. 656-2330.

REGISTERED SMALL MINIAture poodles, black, 12 weeks old, 2 males, 2 females. Had shots. 748-9169.

2 MALE REGISTERED BLUE Tick hounds, 2 years. Trained. Offers. 642-5455, 646-2067.

TWO 15-GALLON AQUARIUMS, complete, plus many extras. 642-5455.

MALE LHASA APSO, 4½ months, all shots, call 595-8430 after 6 p.m.

SMALL MINIATURE POODLES, great companion for young and old. 383-1848.

BABY BUNNIES NEARLY 6 weeks old. Order now for Easter. 478-3588.

CHESAPEAKE BAY RETRIEVER Pup, 12 weeks, registered, Mrs. R. P. Street. 479-1884.

EXPERT
Obedience and protection training. 642-3290.

WANTED: KITTEN PREFERAbly long hair tortoise shell, female, call 479-6108.

1½-YEAR-OLD PUREBRED FEmale dalmatian, very good natured. 592-7532.

GERMAN BOXER. SPAYED, 4 years old. Best offer. 382-3720. Good companion for children.

TRIMMING GROOMING POOdles and all breeds. 3310 Happy Valley Road. 478-0985.

PURE BRED 7½ MONTH IRISH Setter, spayed female, $100, named Bella. 383-1655 after 5.

ONE MALE MINIATURE POOdle, Black, 9 Weeks old; 478-0226 and 656-3121.

GOOD HOME WANTED FOR gentle black cat. 382-0815.

SMALL PUPS TO GOOD HOME
479-5678

PUREBRED MALE POM. PHONE 386-8264.

FREE TO GOOD HOME, 7-week-old blonde puppy. 383-5725.

125 PETS and SUPPLIES

ST. BERNARD PETS, FEMALE, 8 weeks old. Phone collect, 112-743-9130 Cobble Hill.

LIKE A NEW FAMILY member? Pups available. 478-2714.

127 CHICKS, POULTRY HATCHING EGGS SUPPLIES

TAKING ORDERS FOR DAY OLD meat and laying type chicks. 478-7617.

SILKY CHICKENS. PHONE 478-2214.

ONE YEAR OLD LIGHT SUSSEX hens — laying — 384-0790.

NEW HAMPSHIRE LAYING hens. $3.50 each; 652-3228.

128 LIVESTOCK SUPPLIES and EVENTS

STIDHAM TRAILERS OF OKLAHOMA
Come to Vancouver Island
Choice of horse people throughout the world. Quality speaks for itself.
SPECIAL INTRODUCTORY OFFER

Two Horse Runabout	$2,495
Thoroughbred Deluxe	$3,695
Model "B" Two Horse	$3,100
Model "C" Deluxe	$3,495

Many other models
CELORR DISTRIBUTORS
Nanaimo
Telephone 758-6166
Vancouver Island Distributor

MOVING MUST SELL AS SOON as possible. 3 bred herford Heifers to calf soon. One 3 year old Herford cow with 4 week old calf at foot. 1 bred Holstein short horn X Heifer to calf soon. 1 Holstein short horn X steer 14 months. 642-5598.

HORSE TRAILER, '72 HAYNES, electric brakes. Registered thoroughbred mare, 7 years, well trained, jumping and dressage. 656-6390.

SPRING CLEARANCE. 20% OFF on men's western shirts, woolen, cord and jean jackets. 40% off on men's western dress suit. Circle E. Saddlery 904 Gordon. 388-7434.

REGISTERED ¾ ARAB MARE, 14.2, 9 years, English and western, good conformation, gentle disposition. Excellent show or trail pony. $600 or best offer. 656-2492.

ONE PAIR BLACK LEATHER riding boots, lined, Size 7. Size 7¼ black Caliente hardhat, built in jumping harness, cover. 477-1940.

V.S.P.C. SPRING SHOW ENTRY forms now available at Feed and Tack shops. Pony club instructors, or call 479-7653 or 652-3240.

GIRL'S BEIGE JODHPURS, SIZE 8, $10. Riding boots, Romika, size 3½, $10. Both excellent condition. 479-5445.

REGISTERED ⅞ ARABIAN Colt, by Sea Horse Jubian, one year old. 592-0905.

QUALIFIED HORSE SHOEING
Dan McPherson, Victoria 477-3226. Duncan 748-1170.

CHESTNUT GELDING HALF Arabian 16.2 hands, 6 years old, "beautiful." Call 539-2659.

MATED TURKEYS IN FULL lay, raise your own, $25 a pair. 652-2528 after 3.

CROSBY SADDLE (ENGLISH), case and extras. Near new. Gotta go 386-9578.

10 YEAR OLD MARE, MUST GO by weekend. No reasonable offer refused. Phone 652-3630.

TRAIL RIDE HORSE RENTALS, for more information phone 642-5455 or 112-646-2067.

HIGHLAND TACK AND FEED
721 Station Rd. 478-6438

CHESTNUT MARE, $300, Barnsby pony club saddle. 479-7272.

HEALTHY DONKEY MARE, 8 years, male foal, 6 weeks, reasonable. 479-6696, 478-6153.

2-BRED REGISTERED ANGUS cows, 1 heifer — reasonable. 652-1469.

WELSH PONY MARE, 12 HH, gentle but spirited. $125 to good home. 743-2652.

BROADMEAD EQUESTRIAN Centre Spring show May 2. 652-2050.

FOR SALE TO GOOD HOME 6-year-old ½ Arab mare, $350. Tack also available. 652-3317.

REGISTERED QUARTER HORSE gelding. 3 years old. Asking $400. 479-5968.

FOR SALE: SMALL HORSE, $175. 642-5972.

17" BARNSBY SADDLE, AS new, $250. Please call 477-3802.

SMALL 3-YEAR-OLD MARE, $125. 478-3484.

WANTED; CALM, FEMALE DONkey. 478-6694.

HIGHLAND HEIFER, 10 MONTHS old. Phone 478-7766.

130 HEAVY EQUIPMENT AND MACHINERY

I.H.C. TD 14A DOZER ANGLE blade with ripper and winch, good running condition, trades welcome and terms available, $7,900. Butler Brothers Equipment. 652-1121. D 14550.

TD-14A CAT DOZER BLADE also overhead loading bucket, good working order. Clear your land and sell for the same price as you paid. Will take boat or smaller cat as part payment. 479-1105.

MOVING MUST SELL AS SOON as possible. 9N Fort tractor in good condition. 1 20 ft. hay conveyor, hay and grain hammer mill. 642-5598.

SEDEL PORTABLE SCREENING yard, 4'x54' conveyor, 4'x10' two deck screen and spray bars, Ford power, $17,500. 658-5235.

M.F. 35 DIESEL TRACTOR, $2900. 642-3975.

4" CAST IRON JOINTER, roller bearing head $100. 386-2784.

WOOD LATHE 44" CAST BED 11" swing, $175. 386-2784.

135 FARM IMPLEMENTS

FARM DRAINAGE
Tile installed by wheel type trencher. Surveying, and free estimates. Phone 478-8668.

430 CASE TRACTOR WITH A 3-point hitch, remote hydraulics, 5' rotary brush cutter; also a large set of disks. 478-6419.

SUB SOILER FOR 3 POINT hitch plus pipe laying attachment. 385-5958.

TRACTOR TRAILER, COMMERcial 12' flat bed, ramps attached, $800. 478-6393. 721 Station Rd.

FOR SALE: MF 35 GAS TRACtor. Good condition. $2,750. 479-4033.

INTERNATIONAL FARMALL CUBtractor with plow and blade. $950. 656-3576.

1959 KENWORTH TRUCK WITH C

150 CARS FOR SALE

S&H TOYOTA

PERSONAL TOUCH

COME IN AND LET OUR COURTEOUS SALES STAFF SHOW YOU THEIR PERSONAL SELECTIONS OR CALL FOR A PERSONAL DEMONSTRATION.

BOB EDWARDS' Personal Selections

73 TOYOTA MARK II 6 cyl. auto., 2 dr. HT. White with black vinyl roof. Stock No. 2823A. $3995

75 TOYOTA COROLLA 1600 4 dr. auto., radio. Yellow Stock No. 2738A $3595

WIN ELFORD'S Personal Selections

74 VOLVO 144S Gran Lux 4 dr. auto. Green. Stock No. 3477A $5995

72 TOYOTA COROLLA 1200 2 dr. auto. Yellow Stock No. 2760B $2395

DON ENGLAND'S Personal Selections

75 TOYOTA CORONA 4 dr. auto., radio. White Stock No. A158 $4495

271 VOLVO 144 4 dr. 4 spd. Green. Only 17,000 mi. Stock No. 3445C $4495

ANDY STEWART'S Personal Selections

75 VALIANT 4 dr. auto. P.S., P.B. Vinyl roof. Bronze Stock No. A154 $4495

75 TOYOTA CORONA New 2 dr. sdn. Auto. Green. Stock No. 3455 $4228

BOB DOBISH'S Personal Selections

74 TOYOTA HILUX Pickup, 4 spd. Long box. Yellow. Stock No. 7310A $3495

73 CHEV IMPALA Custom 2 dr. HT, P.S., P.B. Radio, bronze. ONLY 18,000 miles. Stock No. 4278B $3695

Saunders and Hitchman

Sales & Service Ltd.
2040 Cadboro Bay Road
At Fort and Foul Bay
Dealer Lic. 00566A
592-2471

Parkdale

FIAT SAAB

FIAT 124 Spyders

1975 (New) Vivid Red with tan interior, mags, Michelins, radio. Save $$ $6795

1973 (20,600 miles) pale yellow, black interior, AM-FM radio., radials, mint. $4895

SPECIAL
1970 VAUXHALL 2 Litre SL, 37,000 miles 4 spd., radio Only $699

100% BANK FINANCING 12.75% O.A.C.

ALL CARS GOVERNMENT INSPECTED
OPEN 9 a.m. - 6 p.m.

PARKDALE MOTORS LTD.
2151 BLANSHARD
By Memorial Arena
386-2277 D.L. 26177

1974 OLDS OMEGA 2-DR.HATCHback, 5 cyl., automatic, power steering, power brakes and radio. Less than 24,000 miles, $3,695. Interested persons please contact Frank Drew at Cornell Chev Olds Ltd, 3050 Douglas St. Phone 385-5777 or (res.) 656-3288 DL-00681A. Trades accepted.

74 ASTRE SAFARI CUSTOM GT factory air conditioner, tinted glass, positraction, stereo tape-deck, B60-13 with Parnelli Jones for ET Mags, custom built attachable tent wit roof rack box; must be seen, asking $3600. Phone Friday only after 6, 478-3788.

69 FIREBIRD, 4-1 LITRE, 6-CYLinder, factory dual exhaust, 3-speed auto, power steering, power brakes, radio, optional interior including buckets, 6 new tires, new paint, exceptional condition. $2,000. 382-2355.

64 ACADIAN CANSO, BALANCED and blueprinted, 350 motor, 4 speed, chrome headers and much more. Spotless condition throughout. Serious only apply. 477-3472, 652-1956.

72 TOYOTA, AUTOMATIC, MARK 2 station wagon, radio, new engine, very clean, priced to sell. Call Ralph Smith, McCallum Motors, 382-6122, 386-2829. D100850A.

1972 TOYOTA CORONA MARK II, automatic, radio, as new condition, $2350. Appointment to see 384-1721, 477-0510, Sports Classic Cars 2825 Bridge St. D13451.

'66 SUNBEAM MINX, 4-DOOR sedan, bucket seats, 4 cylinder, standard, tested, excellent tires, very clean, economical car. $595. 382-8670.

1972 TOYOTA 1200 WAGON, radio, 4 speed, clean, $1575. Appointment to see 384-1721, 477-0510, Sports Classic Cars, 2825 Bridge St. D13451.

1972 CORTINA WAGON, RADIO, 4 speed, very well maintained, $1650. Appointment to see 384-1721, 477-0510, Sports Classic Cars, 2825 Bridge St. DL 3451.

DESPERATE
Leaving town, must sell immediately, 67 Cougar, 289 automatic, mags, worth $1,300, will sacrifice for $900. 382-0545.

'73 MUSTANG FASTBACK 302 3 speed. 2768 Vantilberg, 478-7845.

'75 BUICK SKYLARK, LOADED excellent, trades? 384-3474.

150 CARS FOR SALE

Speedway MOTORS LTD.

AUDI PORSCHE VOLKSWAGEN

L-O-O-K AT THESE!

1970 MAVERICK, 6 cylinder, automatic, power steering, 25,000 1 owner miles blue very clean.

1974 HORNET, 6 cylinder, automatic, 15,000 1 owner miles, mint blue.

1975 FIREBIRD, V8 automatic, power steering, power brakes, green, 1 owner.
WAS $5495
THIS WEEKEND $4870

75 VW Camper
75 Toyota Corolla
75 Fiat Spider
75 Chev ¾ ton
75 Blazer 4x4
74 VW Camper
74 Porsche 914
74 VW 7 pass.
74 VW Window van
74 Toyota S.W.
73 Vega S.W.
73 Porsche 914 2 litre
73 VW van
73 T Bird
73 Pontiac Astre
72 Dodge Colt SW
72 Vega
72 VW 7 pass.
72 VW Camper
72 VW Beetle
72 VW Van
72 MG Midget
72 Toyota 1600
71 Mazda R100
71 VW Camper
71 Ford Torino
71 VW Crew Cab
70 Toyota Sprinter
70 Volvo 144S
70 Datsun 510
70 VW Square back
70 VW Window van

DOWNTOWN

971 Yates Street
at Vancouver
Dealer Licence No. D-00486A
385-2415

SHELBOURNE

AUTOMART LTD.
1640 CEDAR HILL X RD.
477-9166

VALUE PLUS

74 PONTIAC ASTRE 2 dr. 4 cyl 4 spd, radio. Sharp $2595

73 TORINO SQUIRE 4 dr. Wgn 302 V8 AT, PS, PB radio, clean $3995

72 CHEV CAPRICE 2 dr HT V8 AT, PS, PB radio $2595

71 CHEV VEGA 2 dr. 4 cyl 4-spd. Special $1075

69 SUNBEAM 4 dr 4 cyl auto radio, economy plus $1195

68 CHRYSLER Newport Cstm. V8 AT, PS PB radio, P windows $895

63 DATSUN 1300 4 dr. 3 spd $795

63 AUSTIN Mini. Clean $495

63 METEOR 2 dr. Ht 289 3 spd. new tires, mechanic owned $595

70 CHEV BLAZER 4 dr. 6 cyl 3 spd $2495

69 VOLKS 9 pass bus new paint. Clean $2495

BANK FINANCING O.A.C.
TRADES ACCEPTED
MANY MORE VEHICLES TO CHOOSE FROM
D-13682

74 CHARGER SE

400 Magnum, air conditioning, cruise power windows. Like New.
SELECT MOTORS D-00090A
382-8321 930 Yates 384-1322

ONLY 7,200 MILES, 1974 TOYOTA CELICA ST, AUTOMATIC, AM-FM RADIO, MINT CONDITION. $3,900. 479-7019.

ECONOMICAL
1973 Toyota Corolla 1600, many extras, immaculate condition. Asking $3000. 477-5022.

74 GREMLIN X, POWER STEERing, power brakes, automatic, radio, tapedeck and radial tires, $3500. 479-5442.

70 DART CUSTOM 2 DOOR hardtop, 225 slant 6, automatic, extras, 57,000 miles, tested til Jan. 77., $2000. 656-1616.

MUST SELL. IMMACULATE '66 Falcon Wagon, Economical, 6-cylinder standard. Asking $900. 478-9939.

1969 CORTINA GT, 4 DOOR, 4 speed, radio, $850. Appointment to see 384-1721, 477-0510, Sports Classic Cars, 2825 Bridge St. D13451.

1969 MERCURY MONTEGO V-8 automatic, power steering and brakes, radial tires, good condition. 384-3166.

1961 SUNBEAM ALPINE, NEW engine, tires, exhaust, wire wheels, $375 or swap for cartop boat and motor or canoe. 478-3643.

67 PONTIAC 4-DOOR HARDTOP, power steering, power brakes, good condition, $600. 598-1343.

73 CAPRI, V-6, 4-SPEED, sunroof, 26,000 miles, $3500 or best offer. 477-3472 or 652-1956.

ART's CAR CALES
See our selection of cars, trucks. 310 Bay St. D-3415 383-8302.

'72 DODGE COLT, 4 SPEED, RADials, 2 studded tires, $1,750. 652-3208 evenings.

67 CHEV IMPALA, EXCELLENT running, tested, best offer. 382-2495.

1964 VW, NEEDS ELECTRICAL repairs. $200 firm. 384-1797, 1034 Pandora.

72 VW SUPER BEETLE, WELL kept, many extras, must sell. 383-6168.

150 CARS FOR SALE

Gem Motors

480 Esquimalt Rd.
Under New Management
WE MUST MOVE Existing Stock
We're Ready
TO DEAL

73 IMPALA 2-dr. HT. Equipped. Value plus $2395

73 CHEV Bel Air 4-dr. sedan, V-8 auto., PS, PB, radio $2295

73 CHEV Nova 4-dr. sedan, V8, auto., PS, PB, radio $2795

73 VW WESTFALIA Camper $4995

72 BUICK LeSabre 2-dr. HT, V8, auto., PS, PB, radio $1795

72 FORD LTD Country Squire Wagon, V8, auto., PS, PB, beautiful red, clean $2995

72 CHEV KINGSWOOD 9-Pass. Wagon, V8, auto., PS, PB, clean $2895

71 CUDA, V8, auto., PS, PB, muscle plus $2795

71 DATSUN 3-510 wagon, auto., economy plus $1795

71 MUSTANG MACH I 429 auto., evil and nice $3395

69 MUSTANG convertible 289, headers, 4-speed, mags $3195

69 AMX Javelin, V8, auto., PS, PB, new paint $1750

69 VOLKS, partially camperized $2695

68 COUGAR GT, V8, auto., PS, PB, radio, clean $1895

67 PLYMOUTH Satellite 2-dr. HT, V8, 4-speed, PS, PB, buckets $1395

Mechanic Specials As is Your Choice $295

BEFORE YOU BUY GIVE US A TRY

GEM MOTOR SALES LTD.
382-7195
D-0058A

Strait

LUXURY WAGON

69 CHRYSLER Town and Country 9-passenger station wagon, automatic, power steering, brakes, windows and seats, radio with factory tape, roof rack, automatic air conditioning front and rear, tilt-telescopic wheel with cruise control and more, near new radials, recent test, original paint, mint condition inside and out, local car, carries our 6-month warranty $2750

CHARGER

70 DODGE CHARGER, 383 automatic, P.S., P.B., radio. Mint condition. Reconditioning included. New brakes, exhaust, tires and transmission service, also includes our 6-month warranty. $2495

BEST BUYS
70 PLYMOUTH Fury III $1325
69 CHEVROLET $975
68 COUGAR $995
68 FORD Galaxie $840
68 CHRYSLER $1095
67 CHRYSLER $840
66 PLYMOUTH Belvedere $975
66 PARISIENNE $545
65 PARISIENNE Cust Sport $695

ALL OFFERS CONSIDERED

1513 QUADRA at PANDORA
384-8191 DL-00041A

'68 VOLKSWAGEN BEETLE, DEluxe, like new, factory rebuilt engine, custom upholstery, set of studded snow tires, appraised at $1,600. Ask for Rick 598-6541 after 5.

69 COUGAR XR7
Black on black, blue leather, good shape. $1,995 or best offer. 479-4854. Rob.

1968 CHEV IMPALA 2-DOOR Hardtop, 307 V-8, automatic, power steering, power brakes. Super condition. $1350, offers considered. 479-5230.

1966 FAIRLANE 4-DOOR, AUTOmatic, clean, tested. $450. Appointment to see. 384-1721, 477-0510. Sports Classic Cars. 2825 Bridge. D-13451.

'69 DATSUN 1800 WAGON, AUTOmatic, radio, 46,000 miles, $1375. Appointment to see. 384-1721, 477-0510. Sports Classic Cars. 2825 Bridge. D-13451.

1970 DODGE, 4 DOOR, REBUILT 318 motor and automatic transmission, P.S., P.B., speedometer, 27,927, economical, reliable, good buy. Only $650. 477-8324.

'64 CHEVY MALIBU SS, NEW 327—350 H.P. Hot Cam, heads, etc. P.S., P.B. bucket seats, mags. Excellent condition $2,100. 477-1269.

1974 FORD GRANDE TORINO, 17,000 miles, power steering, power brakes, radio, vinyl roof, $3750. 652-1440.

MUST SELL, 1973 FIAT 128 wagon, A-1 condition. Few paint scratches. Will take anything of value in trade. 652-5575.

1975 DATSUN B210 HATCHBACK, immaculate condition. 4,000 miles. Loaded with extras. Best offer. Phone after 6. 477-0816.

FOR SALE, 1972 MATADOR, good mechanical condition, power steering, power brakes, $700. Phone Mr. Durkin, 382-8146, 9-5.

1970 AMX, DESPERATE, GOING overseas. Headers, G60's, leather interior, $2600 or nearest offer. 746-5493 Duncan.

1967 FORD, MINT. AUTOMATIC, power steering, tested. Small V-8. Excellent value at $850 or nearest offer. 384-4266.

EMIGRATING DOCTOR MUST sell 1970 Mazda 1800 saloon 4 door, automatic, radio, $1300. Phone 382-3249 after 5.

1969 GTO FOUR-SPEED, STOCK, well maintained, excellent, $2300. 479-7762.

1965 MGB, LIKE NEW, MUST BE seen to be appreciated. $1150 or best offer. 592-3324.

'68 OLDSMOBILE CUTLASS CONvertible, good condition. Offers. 595-3960.

1971 VOLKSWAGON VAN DELuxe model, new motor, camperized. Price $3,300. 382-5830.

1964 FORD FALCON, 2-DOOR hardtop, 351 Cleveland with 4-speed trans. After 4, 479-8962.

'73 TOYOTA CORONA MK. II, 6-cylinder, 4-speed, AM-FM, radials. $3100. 383-9470.

1973 CAPRI, V6, STANDARD 4-on-the-floor, 33,000 miles. $3,495. Phone 386-3497 or 478-8266.

1967 ACADIAN 6-CYLINDER AUtomatic, radio, good lady's car. 598-2890.

1971 TOYOTA CROWN, MARK II, 4-door sedan, New tires. Excellent condition. $1595. 652-5735.

'66 CORTINA GT, 2 NEW TIRES, good running condition, $450. 477-6660.

56 DODGE, FAIR RUNNING CONdition, good body, $300. 477-2363 before 3 p.m.

1970 VW STATION WAGON 4 speed radio, 48,000 miles, excellent condition, $2195 or offers. 502-7014.

65 OLDS F85 DELUXE COUPE fully reconditioned, tested, $575 firm. 478-7898.

1974 PONTIAC CATALINA, A-1 shape, $4,200 or offers. Phone 478-3322.

1967 OLDSMOBILE, POWER steering, power brakes, radio. Best offer. 479-3817.

1973 ASTRE GT FOUR-SPEED, $2600. 385-2791.

1969 VW DELUXE, A-1 CONDItion, 38,000 miles, offers. 595-2145.

150 CARS FOR SALE

ENSIGN CHRYSLER PLYMOUTH

ENSIGN'S SALE

CARS CHECKED BY CAR CLINIC DIAGNOSTIC CENTRE.

GOVERNMENT INSPECTED

2-YR. WRITTEN WARRANTY

100 PER CENT BANK FINANCING O.A.C.

74 Plymouth Sebring
73 Chrysler Newport
74 Ford Galaxie 500
75 Valiants
74 Datsun B210
68 Olds Cutlass
75 Honda Civic Notchback
70 Ford Maverick
75 Valiant Duster
74 Meteor Rideau "500"
73 Fiat 128
73 Datsun 610
72 Datsun 240-Z
70 Toyota Mark II
70 Chrysler New Yorker
70 Ford Fairlane 500 Stn. Wgn.
69 Mazda 1500
69 Volvo 144-S
68 VW Beetle
66 Pontiac Parisienne
70 AMC Hornet
73 Fiat 128
71 Plymouth Suburban S.W.
74 Plymouth Cricket
75 Toyota Wagon
70 Cougar
71 Maverick Grabber
72 Volkswagen S.W.
75 Gran Furys
74 V.W. Audi 100 LS
74 Datsun 610
74 Pontiac Astres
75 Fury Sports
72 Fiat 124 Spyder convert.
75 AMC Pacer
69 Chrysler Newport
72 Mazda 1800 S.W.
74 Fury IIIs
67 Chrysler Newport
72 Montego
75 Valiant Duster
74 AMC Matador
67 Rambler
75 Fury S.W.
74 Volkswagen Bug
72 Dodge Polara
73 Satellite Regent S.W.
71 Plymouth Fury
74 Mazda RX4
75 Valiant Scamp
75 Cricket
75 Valiant Brougham

PLUS MANY MANY MORE

ENSIGN

Chrysler-Plymouth Ltd.
DOWNTOWN
YATES at COOK
Dealer Licence number D-495A
386-2411
Open Weekdays Till 9:00

SACRIFICE
'73 Chevelle station wagon, power steering, power brakes, radio, 350 V-8 automatic, ex-police car. Very good condition. Only $2650. 384-5929 after 5:30 p.m.

GETTING MARRIED, MUST sell '65 Gran Prix, air conditioning, power windows, etc. Offers. Phone 656-5930 or 477-0650 after 6 p.m.

'72 PINTO, 2000 CC, 4-SPEED, performance cam, tach, gauges, Monroe racing shocks, fully reclining front buckets, AM radio, 34,000 miles. $2,200. 383-5868.

$575
'66 COMET STATION WAGON, 260 V-8, automatic, excellent condition. Well kept, must sell by weekend. 385-1841, ask for Rodger.

ECONOMICAL RELIABILITY 1964 Olds F85, V-6, fully equipped, stud, good condition. $750 or best offer. Phone 478-3439 between 5-7.

'67 COUGAR, NEW PAINT, AUtomatic transmission, radials, shocks, brakes, excellent condition. Phone 478-0462 or 478-8429.

'73 CUTLASS S; POWER STEERing, power brakes, low mileage. Excellent condition. $3795 or best offer. 382-0168.

'70 CHALLENGER, POWER steering, power brakes, automatic, 383 magnum, $3900 or best offer. 592-9350.

1954 CHEV. SEDAN, INSPECTED, good working order, $250. 386-2481 Dean Cloutier.

'72 PLYMOUTH CRICKET, 4-speed, radio, tested. 27,000 Miles. $1275. 477-6349.

150 CARS FOR SALE

INFLATION FIGHTERS

69 MINI $522
67 PONTIAC $451
68 DODGE Monaco $447
64 CHEVELLE $498
73 VW Beetle $2318
72 TOYOTA Celica $2450
69 CORTINA 658
69 METEOR H.T. $851
70 CHEV Impala $1251
68 DODGE 6 auto. $770
66 CHRYSLER Auto. $560
68 MERCURY Auto. $770
68 CHEV. H.T. $1109
67 AMERICAN A-T $450
69 MAZDA $458
70 DODGE $904
70 PONTIAC H.T. $1350

QUALITY CARS RECONDITIONED and Government Safety TESTED

CREDIT Good or Bad

WHO CARES WE FINANCE NO INTEREST NO CO-SIGNERS

Let us help re-establish your credit. Separated, divorced, single, male or female. You qualify. Buy and pay at same location.

Instant "NO-RED-TAPE" Credit
Walk In Drive Out

Palm Motors

2936 DOUGLAS AT BURNSIDE
D-00641A 386-8385

RED 1974 VOLKSWAGEN BEEtle custom automatic, 22,000 miles, all warranty stamps tested. Motorola AM-FM radio, front skid plate, mud flaps, Michelin XZ tires. Asking $3500. 477-1634 after 5 p.m. or 479-3586 anytime.

ASSISTANT BANK MANAGER just transferred, serious parties only, selling '73 Datsun, 4 speed, 2 door fastback, 2 extra tires, radio with 8 track, 32,000 highway miles, $2,100. Phone home 652-2535, work, 385-1376, ask for Warren.

1928 CHEV COUPE, 1928 CHEV Coach, 1930 Model A Ford four door Coach, need restoring, must be moved from Saskatchewan, pictures available, no triflers. 479-6197.

'74 AMC HORNET HATCHBACK, red, white vinyl top, 21,000 miles, automatic, radio, rear defogger, plus extras. Asking $3200 or best offer. 656-4770.

1966 BARRACUDA 273 V-8, HIGH performance, four barrel, four speed, extras, $1,000 or offers. 384-1248.

1972 BUICK LESABRE. TOP shape, 4-door hardtop, power steering and brakes, 2 extra snow tires. $2700. 592-1587.

1964 COMET CALIENTE, 2-DOOR hardtop, bucket seats, 4-speed console. 40,000 miles on re-built. Good tires and paint job. $1,000. 595-7075.

1965 MERCEDES BENZ 220S EUropean model, excellent condition, price negotiable. Engine recently rebuilt. Phone 383-6686.

MUST SELL '74 VEGA, 4-SPEED standard, 33,000 miles. Offers around $2,500. 656-2048.

1970 TOYOTA MARK II, HARDtop, automatic, 27,000 miles, $2,100, or best offer. 477-8453.

'67 FAIRLANE 500, 289 AUTOmatic, 4-door. Power steering. Good condition. $750. 382-4808.

'68 VW VAN, NEW MOTOR, SEmi-camperized. Oak Bay Pacific 66. 385-1546.

VERY CLEAN '64 FAIRLANE 500, V8, auto., new paint, exhaust, $950. 478-3439.

1965 CHEVY II NOVA, 6 AUTOmatic, excellent condition. $650. 478-9706.

'62 NOVA SW, 6-CYLINDER AUtomatic, tested to November '76, $300 or offers. 384-5956.

'75 ASTRE 4 SPEED $2,500. 642-3480 after 5.

1963 FAIRLANE, RUNS WELL. Just tested. $300 or offers. 656-5154.

'67 METEOR RIDEAU, TESTED till Nov. 1976, power steering, power brakes, new brakes, power steering and muffler. Asking $450 or closest offer. Phone 384-5448 after 5 p.m.

'70 FORD STATION WAGON, 352 automatic, PS, PB, excellent condition, $2,650 or offer. 478-7767 after 5.

'74 TOYOTA CELICA, 17,000 miles, good condition, offers. Call 386-6791, ask for Ron, after 5. 477-2487.

'75 DODGE CRESTWOOD wagon, automatic, power brakes, power steering, power windows, low mileage. 386-8001.

1967 DODGE DART, 2-DOOR, 6-cylinder, good condition $1200. 477-6555 after 6.

'75 DATSUN B210 HATCHBACK, 6000 miles, radio and extras, $3950. 592-0946 after 4 p.m.

CLASSIC 1953 CHRYSLER IMPerial Crown, loaded, but needs carburetor. Best offer. 592-4228.

'69 PONTIAC STRATO CHIEF, 350 V8, excellent throughout, highest offer, phone after 5. 382-9479.

'68 T-BIRD, PS, PB, RADIALS, good condition. $1800 or offers. 746-5639.

70 CHEVELLE SS, 396, AUTOmatic, headers. Best offer. Phone after 6. 746-6219.

'69 GTO 400 CU. IN 4-SPEED, just tested, tuned, oil and lube, $2,400. 386-9728.

1974 DODGE CHARGER S.E., 1 owner, showroom condition. 479-9216 after 5 p.m.

1957 CHEV BEL. AIR WITH 4 extra wheels, just had a lot of work on it. $700 cash. 479-5440.

'66 MUSTANG CONVERTIBLE 6-cylinder automatic. Offers to $1200. Phone 743-9119 Cobble Hill.

'71 VOLKSWAGEN VAN, CAMperized, needs minor body repairs. New tires. 246-4102.

TRANSFERRED. MUST SELL 1969 VW Stationwagon $1850. Offers 383-6251, 5-7 p.m.

1972 DUSTER, LOW MILEAGE, good condition. Call before 5 and after 8 p.m. 388-6105.

CHEAP
68 Dodge, 6 automatic, $200. 386-1904.

1960 CHEV IMPALA 2-DOOR hardtop, needs motor work. Reasonable. 598-2185.

66 VOLKSWAGAN, GOOD RUNning order, radio, $575. 658-5990. 652-3509.

'64 COMET 289 STANDARD. Good condition. Asking $500. Phone between 7-9 evenings. 478-6159.

72 COUGAR XR7, NEW MOTOR, low miles, air conditioning $4,200. 656-6577.

'75 HONDA CIVIC hatchback, 4 speed, 598-3215

'65 VW BUG, $450. 478-6333, 721 Station Rd.

'69 CAMERO RS 350 AUTO. 3896 Carey Rd.

'67 VOLVO 122s, MOTOR RECentiv rebuilt, $895. 385-2264.

64 FORD RUNS WELL, FOR whole or parts, offers. 595-1684.

'72 CORTINA L, LOW MILEAGE, open to offers, 478-4913.

'66 FORD 2 DOOR, GOOD CONDItion. $400. 595-4405 mornings only.

1972 VEGA V-8, FOUR SPEED, 383-6830.

150 CARS FOR SALE

VICTORIA DODGE CHRYSLER

ON YATES

"HAS THE BEST FOR YOU"

REMEMBER

When You Buy a 1971 Car or Newer

WE GIVE YOU
30 Days or 1000 Miles
100% Power Train Warranty
At No Cost to You

3 Years Oil Changes
As Per Manufacturers Specifications

COMPARE OUR SELECTION OF EXCELLENT RECONDITIONED VEHICLES

1975

Datsun 710 station wgn.
Ford Granada
Valiant Custom 4 Dr.
Dart Sport 2 Dr.
Chrysler Cordoba, air.
Volvo 245 station wagon.
Ford Maverick 4-dr.
Dodge Tradesman B200.
Toyota Corolla st. wgn.

1974

Ram Charger, 14,000 miles
Datsun B210 hatchback
Datsun B210 2 Dr.
Toyota Corolla Stn. Wgn.
VW 1600 Deluxe.
Dodge Tradesman B300.
Coronet Crestwood S.W.

1973

Datsun 1200 2 Dr. AT
Toyota Corona AT
Chev. Impala 2-dr. H.T.
Cutlass Supreme 2-dr.
Ford LTD Brougham, air.
Olds Cutlass Supreme H.T.

1972

Dodge Tradesman B300.
VW Baja special
Olds Cutlass 2-dr HT

1971

Toyota Corona 4 Dr.
Firenza
Mazda 1800 4-dr. sedan

1970

Datsun 510 4 Dr.
Galaxie 500 2 Dr. H.T.
Toyota Corono Mk II sedan.
Coronet 440 4-dr sedan.
Pontiac 4-dr. sedan.
Maverick 2-dr. sedan

No Reasonable Offer Refused

Bank Financing Available at 13.5% Interest O.A.C.

ALL UNITS PRICE TAGGED

VICTORIA

DODGE CHRYSLER
819 YATES 384-8174
Hours Mon.-Fri. 9-9, Sat. 9-6
Dealer Licence No. D00867A

peter pollen ford

SEE OUR FINE SELECTION OF USED CARS

7-DAY MONEY BACK GUARANTEE

PETER POLLEN FORD SALES LTD.
VICTORIA, B.C.
1060 Yates 384-1144
Dealer Licence Number: 745A

1965 CUSTOM SPORT CONVERTible, rebuilt 283 automatic, buckets console, many extras, tested, good condition, $775. 383-9298 evenings. 384-9012 daytime.

1973 LTD SQUIRE WAGON, SHOWroom condition. New cost over $8,000. Only 22,000 miles. Asking $4,400. 477-4685.

1972 VOLVO 145s, STATION wagon, white with red interior. Very clean. $4,200. 656-6586.

150 CARS FOR SALE

Brian Holley MOTORS LTD.

FIAT VOLVO LANCIA

SPORTS CAR COUNTRY

AT LAST!

OUR '76 FIAT X19's and 124 Spyders have arrived!

NEW 1975 FIAT X19
In transit, brown with tan interior — big savings over '76 prices.

USED SPORTS AND SPORTY CARS

'74 CELICA GT, 5 speed. Metallic silver $3895.

'73 UNIQUE MGB with 6,000 1 owner miles. Radio, deep purple. $4595

'71 FIAT 124 Sports Coupe, 5 speed, burgundy with black. $3395.

'71 VOLVO 142E, overdrive, leather upholstery. $3995

'66 ROVER 2000, 4-speed, leather upholstery 46,000 miles. $1795.

"DO IT YOURSELF"

'70 FIAT 850 Spyder conv., yellow, good radials, needs some mechanical work. $695.

'64 VOLVO P1800 Sport Coupe, ready for restoration. Sound and very complete. $1295.

SERVICE - PARTS
8 A.M. - 9:30 P.M.
MON thru' SAT.

Brian Holley

Central
2 Blks. Nth. of Mayfair Mall on Douglas
384-1161 Dealer Lic. 00903A

McCALLUM DATSUN VOLVO

McCallum Motors Ltd.
1101 YATES AT COOK
382-6122 Dir. Lic. 00850A

COME SAVE AT OUR SPECIAL USED CAR VALUE WEEK

DOWNTOWN

74 Mustang II
73 Ambassador
75 Volvo 242 DL
74 145 E., S.W., 4 spd. Blue
73 Toyota long box PU
73 Courier PU

COLWOOD
1836 Island Highway
478-1741 Dir. Lic. D-00850A

75 Vega Hatchback
75 Pontiac Le Mans
74 Plymouth Duster
73 Volks bug, auto.
72 MGB convertible

PLUS MANY MANY MORE AT BOTH LOCATIONS

MAKE US AN OFFER!

WE CAN'T REFUSE

AT McCALLUM'S

CLASSIC 55 DESOTO FIREDOME 8 Henri, excellent running condition, good body and interior. Must be seen to appreciate. Also 62 Volvo PU. 544 B 18, best offers. Phone 748-9107.

'67 COUGAR, NEW 289 AND transmission, Holley 600 CFM, Edelbrock manifold, Fireball cam, shift kit, mags, headers, traction bars, air shocks, more, $2800. Offers. 598-8268.

1972 MAZDA 808, 2-DOOR COUPE, red, radio, 4-cylinder, 1 owner. Excellent condition. $1,900. 479-8672.

'74 GREMLIN, WILL TRADE, plus cash difference for Jimmy, Scout, Bronco. 478-8245.

'68 RAMBLER REBEL, RADIALS, mint condition, 6 cylinder automatic. $1295. 598-5780.

64 ENVOY SHERWOOD WAGON, good condition, $375 or offers. 385-2984.

'70 GTO, CAMS, HEADERS, MANIfold, etc. $2,400. 383-4549.

'59 VOLKS, $300 INVESTED, needs clutch. Asking $250. 382-2794.

1973 CHEVELLE WITH OPTIONS, best offer. 642-3928.

HONDA CIVIC, STANDARD, $2200. Call after 4 p.m., 385-8252.

1968 CUTLASS, LADY DRIVEN. Excellent. $1550. 652-2907.

150 CARS FOR SALE

YOU CAN EXPECT A Great Deal From . . .

Cornell CHEV/OLDS Cadillac CHEVROLET TRUCKS

Sales/Service 385-5777

OPEN 'TIL 9 P.M.

ISLAND'S FINEST SELECTION

"Your Reasonable Offer Accepted"

ALL CARS AND TRUCKS TESTED

67 GRAND Parisienne
67 PONTIAC
67 CHEVELLE 4 Dr.
67 DODGE Coronet Stn. Wgn.

68 CHEV Stn. Wgn.
68 CORVAIR 2 Dr.
68 JAVELIN 2 Dr. Htp 4-Sp
68 PONTIAC 4 Dr.

69 FIAT Spyder
69 CHEV 4 Dr. Htp.
69 DART 4 Dr.
69 CHRYSLER 4 Dr. Htp.
69 FORD 4 Dr.
69 COUGAR 2 Dr.

70 TORINO Squire Wgn.
70 PONTIAC 2 Dr. Htp.
70 OLDS 2 Dr. Htp.
70 CHRYSLER Stn. Wgn.
70 METEOR 2 Dr. Htp.
70 TOYOTA Crown Wgn.

71 CADILLAC de Ville
71 METEOR Htp.
71 CHEV 4 Dr. Htp.
71 MAVERICK
71 FORD Stn. Wgn.
71 DATSUN 510
71 GREMLIN 2 Dr.
71 NOVA 4 Dr.
71 TOYOTA Crown

72 TOYOTA Celica
72 MONTEGO
72 PINTO 2 Dr.
72 MAZDA 1800 Stn. Wgn.
72 FORD Custom
72 TOYOTA 4 Dr.
72 FIAT 128
72 FIRENZA
72 FIREBIRD
72 VALIANT 4 Dr.

73 CUTLASS 2 Dr.
73 TR-6
73 CHEVELLE 2 Dr. Ht.
73 OLDS Delta Htp.
73 OLDS Custom Cruiser
73 CORTINA GT
73 TORINO Stn. Wgn.
73 CADILLAC
73 VEGA Hatchback
73 CHEVELLE 4 Dr.
73 VALIANT 4 Dr.
73 CADILLAC Coupe De Ville
73 CHEVELLE 2 Dr.

74 ELDORADO
74 OLDS CUTLASS
74 OLDS Delta 4 Dr.
74 CHRYSLER 4 Dr. Htp.
74 PONTIAC LeMans
74 PINTO Stn. Wgn.
74 VEGA Estate Egn.

75 CAMARO
75 MONZA
75 VALIANT 4 Dr.
75 MATADOR 2 Dr. Htp.
75 CHEVELLE 4 Dr.
75 IMPALA 4 Dr. Htp.
75 VEGA Hatchback
75 NOVA 4 Dr.
75 CHEVROLET 4 Dr. Htp.

TRUCKS

75 FORD ¾-Ton XLT Camper Special. ONLY 6,200 MILES
75 FORD Bronco
74 FORD ¾-ton
73 CHEV ½-Ton Pickup
73 FORD ½-Ton
73 FORD ¾-Ton Pickup
72 VEGA Panel
71 VEGA Panel
71 GMC ½-Ton Pickup
69 CHEV Panel
69 CHEV ½-ton

CORNELL

CHEV - OLDS LTD.
3050 Douglas — 385-5777
Dealer Licence D-00681A

J. C. MOTORS

73 MAZDA ROTARY $2395
73 MUSTANG V-8, auto. $3795
71 VEGA Hatchback $1795
70 T-BIRD Landau sedan $2995
70 MUSTANG Mach I $2995
69 BUICK Skylark $1895
69 FAIRLANE GT. Auto. $1695
68 CHEVELLE Wgn. 6 auto $1695
67 FORD Sedan V-8, auto $1595
68 CAMARO 327 V-8 auto $2195
67 FIREBIRD V-8 auto $2395
67 COUGAR V-8, auto. $1995
66 SATELLITE V-8, AT $1295
66 OLDS Cutlass V-8 auto $ 995
66 MUSTANG 6, auto $1695
66 CADILLAC Fleetwood V-8 $1995
65 BUICK sedan $ 995

J. C. MOTORS LTD. D-00115A
837 YATES ST. 384-0921

1972 CELICA, 34,000 MILES, 4-speed, mags and radials, new head, clutch, exhaust, tires, well maintained. Immaculate condition. offers. 478-7539 after 5

'64 COMET, ONLY TWO LOCAL owners, rebuilt 6 cylinder motor, that beautiful car for $695. Trades considered. 384-5827.

CHRYSLER 1974, LIKE NEW. All equipped. Only 6,600 miles. $4,500. 595-1139.

'68 TORINO GT FAST BACK NEW front end, paint, trans., rear end, 4-speed 302, mags, 652-2301.

BEST OFFER BEFORE APRIL 15 takes 1973 Dodge Dart Deluxe. 383-3635.

150 CARS FOR SALE

THREE POINT MOTORS

Mercedes-Benz DATSUN

75 DODGE DART
Sport hardtop, automatic, power steering, radio, 13,000 miles $3,995

74 PONTIAC
Astre hatchback, automatic, radio, 19,000 miles $3,195

74 DATSUN B210
Vinyl roof, side mouldings, radio, 23,000 miles $3,195

74 OLDS OMEGA
Hatchback, automatic, power steering, radio, 22,500 miles $4,295

74 DATSUN 610
Station wagon, automatic, only 10,000 miles $4,495

74 VOLVO 142
Radio, 21,00 0miles $4,995

74 AUDI 100 LS
Automatic, power steering, radio, 13,500 miles $5,295

73 TOYOTA
Corolla 1600 2-dr., radio, 24,000 miles $2,595

73 TOYOTA
Corona 4-dr., radio $2,795

73 TOYOTA
Hilux pickup, truck mirrors, HD bumper $2,895

73 TOYOTA
Corona hardtop, only 16,500 miles $3,295

73 FORD
Torino hardtop, vinyl roof automatic, power steering, radio $3,495

73 CHRYSLER
Town and Country wagon, air conditioning, automatic, power steering, power brakes, power windows, power lock $4,295

72 VOLKSWAGEN
Suoer beetle, radials, tape deck $2,295

72 MAZDA 616
4-dr. sedan, radio $2,295

72 CORTINA L
2-dr. radials, only 27,000 miles $2,295

72 VOLKSWAGEN
Roomy 411 sedan, sun roof, radio, radials, 34,000 miles $3,495

72 CAMPER
Volkswagen Dorper conversion, sink, stove, radio, radials $4,795

70 RAMBLER
Rebel SST hardtop, automatic, radio $1,995

70 MAZDA 1500
4-Dr. sedan, radio $1,795

68 TOYOTA
Corolla, 43,000 miles $1,495

68 DODGE
Wagon, automatic $1,295

64 DODGE
Sedan, automatic $395

OPEN TILL 9 P.M.

2620 GOVERNMENT at HILLSIDE
385-6737
Dealer Licence D-00740 A

HORWOOD MAZDA

SHOP AND COMPARE

WAGONS

67 INT. Travelall
72

150 CARS FOR SALE

De Pape

76 CORVETTE
76 CADILLAC Seville
74 ELDORADO w/sunroof
74 MGB
74 VEGA, auto.
73 HORNET, auto. 6

DePAPE

73 ASTRE, auto.
73 CELICA, 4-speed
73 MGB
72 CUTLASS 2 Dr. H.T.
71 DATSUN 4-Dr., auto.
70 BUICK Wgn, Air

DePAPE

70 COUGAR Conv
70 TORINO Conv
70 VOLKS. VAN. Bargain!
70 DUSTER Auto, Mags
69 DATSUN Rdstr. Conv.
68 DATSUN Wgn., auto.
67 TOYOTA Crown
65 ENVOY, 4 spd
65 GM VAN

DePAPE

Diagnostic Reports
Repair Invoices
Available on
ALL CARS
100% BANK
FINANCING O.A.C.

MANY MORE TO
CHOOSE FROM

De Pape

DePape Motors Ltd.
760 JOHNSON ST. 384-8035
D-00264A

AMC

SAVE A COOL
$504

You can get factory installed air conditioning at no extra cost!

ON A LIMITED
SUPPLY OF

'76 PACERS!

COVERED BY THE AMC
BUYER PROTECTION
PLAN!

REG
MIDGLEY
MOTORS LTD.
736 Cloverdale
385-8756
Dealer Lic. D00247A

SPECIAL

MINI MONTH
at
PLIMLEY'S

1975 DODGE ½-ton Pickup
1974 VEGA Hatchback
1974 GREMLIN
1974 VW Superbeetle
1974 T-BIRD
1974 TRIUMPH TR-6
1974 TRIUMPH Spitfire
1973 VW Beetle
1973 MGB
1972 AUSTIN Mini
1971 GREMLIN
1971 VOLKSWAGEN
1970 MAVERICK
1970 TORINO GT.
1969 AUSTIN 1300
1969 AUSTIN "1800"
1969 MAZDA "1500"
1969 OLDS F-85
1969 RENAULT R-16
1968 AUSTIN "1100"
1967 ROVER "2000" TC

PLIMLEY
BRITISH CAR CENTRE
1010 Yates 382-9121
VICTORIA, B.C.
Dealer Licence
Number D-1777

OPEN
Monday to Friday
9 a.m. to 9 p.m.
Saturday
9 a.m. to 5 p.m.

1968 CORTINA 2 DOOR, TESTED, $500. 477-9939.

1974 MAVERICK, 2-DOOR. 7,000 miles. $3495. 658-5445 after 6 p.m.

1965 CHEVY, IMPALA 9-PASSENGER wagon for sale. 478-7973.

150 CARS FOR SALE

METRO TOYOTA

Can
METRO
Sell
125
Used Cars
By
April 3rd?

Watch This
Paper's Display Ads
For Our Results!

AT LAST!
TOYOTA
CHINOOK
Mini Motorhomes
HERE NOW!

REMEMBER!
ALL REASONABLE
OFFERS ACCEPTED!
OPEN 9 - 9
CALL NOW!
386-3516

Metro Toyota Ltd.
625 Finlayson
Dealer Lic. 00431A

METRO TOYOTA

MUST SELL ONE '73 CHARGER SE, custom paint, wheels, tires, super low miles. Immaculate $4750. '72 Datsun, 4 speed, radio, tapedeck, good condition, $2,300. 479-1738.

'59 RAMBLER SEDAN, NEW paint, new tires, new seat covers, tested, push button auto trans., 6 cylinder, good condition. Phone 383-2534 or see at 1491 Fairfield Road after 5 p.m. Price $425.

'64 VALIANT, 273 V-8, 4-SPEED, Hurst shifter, chromies, new clutch, rebuilt rear-end. $800 or offers. 1736 Newton Apartment No. 62, Newton Garden Apartments off Richmond.

219 MERCEDES '58 SAFETY INspected, 6-cyl. gas, good condition, also 220 S Mercedes '57 for parts side chrome, trans, rear end, more. 382-5300.

1964 FORD FAIRLANE, 500, V8 automatic, radio, excellent interior, $500 or hunting rifles, etc. taken as part trade. 386-3968.

MOVING. — '75 RABBIT VOLKSwagen, as new, 5000 miles, under warranty. Price was $5100, any offers over $4100. 477-9948.

1973 V.W. 412 STATION WAGON, 4 speed, radio, economical to run, priced for quick sale, $2,950. 477-0795.

'72 VALIANT 4 DOOR, SLANT 6, PS, PB, auto, radio, excellent condition, $2,300. 1892 Carnarvon. 592-9275.

'70 DATSUN 510, 4 DOOR AUTOmatic, vinyl roof, 6 Michelin radials. Blaupunkt tape deck. $1,295 or best offer. 478-7875.

1968 SUNBEAM ARROW SEDAN, just had new clutch, ring job and ball joints, like new tires and snow tires. 479-7485 or Barry at 478-7211.

'69 DATSUN 510, LOW MILEAGE, excellent condition, near new rubber, cost $500 more, two months ago, $1,150. 478-2075.

64 PONTIAC LAURENCHIN. 6 cylinder, standard, good running order, offers. 656-5610 after 5:30 p.m.

DRIVE IT AWAY, 318 DODGE, 34,000 miles with transmission and differential, 4 radials. Phone after 5:30 p.m. 478-6571.

1966 AMBASSADOR 6-CYLINDER automatic, power steering, $1000. 656-4362.

1972 PONTIAC, ALL POWER, EXcellent condition, $1850, firm. 652-3865.

1965 VOLVO 122-S, TESTED through February '77. $750 firm. Call 598-1815 or 383-2918.

'72 DATSUN 1200 FASTBACK, radio, 4 speed, 57,000 miles, $1500. 477-8659.

'61 DODGE SENECA. 6-CYLINder, black pig with fins, $100. 385-8442.

'74 CHEVELLE, 2-DOOR, 350 AUtomatic. Power steering, power brakes. Low mileage. 656-3272.

70 DUSTER, 340 AUTOMATIC, headers, shift kit, $4,000 miles, $1,900 firm. 478-0058.

1975 BMW 2002, 3,300 MILES, EXcellent condition, $6600 or best offer. 383-3234.

1970 DATSUN 510, MAGS, MICHElins, as new, $1,595 or best offer. 384-3986 or 479-2803.

1967 VAUXHALL VIVA, 2-DOOR, standard transmission. Radio. 479-5451.

1971 DATSUN 1200, $1050, JUST tested, many new features. 592-9354.

MUST SELL '70 CORTINA 1600 GT, low mileage, excellent condition. $1,275 or best offer. 592-3014.

1967 VAUXHALL, 29,000 MILES, excellent condition, $950. 479-6529.

1973 VEGA GT 30,000 MILES, offers, 383-4402.

MUST SELL '67 CHEVY II, $375 or offers. 2839 Adelaide Avenue.

REDUCED 1969 VAUXHALL Viva, 34,000 miles, $695. 479-4068.

'63 MINI, RUNS WELL, JUST tested, new tires, $250. 479-1836.

1968 CORTINA 1600 DELUXE, $400, or best offer. 384-7002.

1969 BUICK SKYLARK, OFFERS. Phone 479-3829.

'64 CHEVY II, TESTED 'TIL March '77, $600. 656-5442.

75 MGB, $4,200, CARPET, RADIO, over-drive. 385-0137, 386-9464.

150 CARS FOR SALE

'64 VALIANT, RE-CONDITIONED family car, $550. 879 Transit Road, 598-2560.

1962 VW BEETLE, GOOD RUNning condition, asking $350. 386-9319.

1970 TORINO GT, 351 CLEVEland, automatic, good shape, 479-8571.

1960 AUSTIN A55 TESTED TILL 77. 382-5018.

MAZDA 1200 SEDAN, 1969, $700 or closest offer. 478-1509.

1967 MUSTANG FASTBACK, $1350. 658-5162.

74 COUGAR XR7, QUICK SALE, 1644 McKenzie Ave. 477-6647.

68 EPIC S-L REAL GOOD shape, $450 firm. 478-4829.

73 BUICK CENTURY LUXAS green 2 door, 25,000 miles. 386-0865.

'72 CORTINA STATION WAGON. $1,800 or best offer. 383-0996.

'64 CHEV IMPALA SS. MAGS and tires. Offers. 592-1535.

151 SPORT, IMPORT CARS

76 Scirocco
$5,600

Pop. — 1900 Milo — 4 spd — tach — radials alloy wheels — 46 M.P.G. — 0-60 11 sec. 2+2 hatchback coupe. Base price $6,145. Metallic paint, $180; radio, $130. Total cost new $6,455.

Phone 477-9701 after 5 p.m. or 743-5100 day or night.

1973 TOYOTA CELICA ST SPORT Coupe. Driven less than 30,000 miles. 4-speed transmission, plus AM-FM radio, electric defrost, factory vinyl roof and near new radial tires, very good condition throughout. $3,195. Interested persons please contact Frank Drew at Cornell Chev Olds Ltd. 3050 Douglas St. Phone 385-5777 or (res.) 656-3288 DL-00681A. Trades Accepted.

CONVERTIBLE
1967 METEOR MONTCALM
EXCELLENT CONDITION
LOW MILEAGE — 1
OWNER
PHONE 595-2341

72 BENZ 300 SEL

4.5 V8, sunroof, air conditioning, leather interior. Excellent buy at $10,500.
SELECT MOTORS D-00090A
382-8321 950 Yates 384-1322

1974 CORVETTE COUPE. EVERY option, 16,000 miles — new 350 LT1, black lacquer paint, special wheels and tires. Must be seen. 479-8107 days. 384-0175 or 384-7525 evenings, before 8 p.m.

'74 TOYOTA CORONA SR, 5-speed, 18,000 miles, as new. Overhead electro censor panel warning lights, Tapedeck. Replacement cost $5,500. Asking $3,800. 382-1460.

IMMACULATE
1972 240Z, one owner, several options. Phone 384-6263 after 12 noon.
1954 TRIUMPH MODEL TDL Mayflower. Needs work, offers, 479-6286.

1973 240Z, METALLIC BROWN, 1 owner, local car, service records and bills to show absolute maintenance history. 35,300 miles, excellent. $4,750. 384-7141 or 384-2873.

GOLD V.W. CONVERTIBLE, Karmann body, gas heater, extra snow tires, radio. Only 13,000 miles. Must be seen, $4,000 firm. 386-0414.

'62 JAGUAR 3.8 MARK II, transmission recently overhauled. 45,000 miles, excellent condition. 386-3943.

'60 MORGAN ROADSTER
Mint condition. Call now! Metro Toyota Ltd., 386-3516. Dealer Lic. D3676.

1969 TR6 EXCELLENT CONDITION, new tops, radio, wires, tonneau, overdrive. Michelins and snows. $3,500. Duncan 746-5460.

ROLLS ROYCE
'61 Silver Cloud, exceptional condition. English history. Must sell. 984-9479.

1973 E-TYPE V-12 2 PLUS 2, 4-speed, AM-FM, air-conditioning, 29,000 miles, $10,000 or best offer. 479-6463.

CITERON 69
White, under 30,000 miles, leaving country in 12 days, April 7. Best offer. 384-4196. Petros.

'74 CUDA
Excellent condition, low mileage, new tires, mags, tape-deck and more. $4,500. 477-4558.

'71 MGB GT. TINTED GLASS, new Michelins, 42,000 miles, radio etc. $3100 or nearest offer. 598-3590.

1962 STUDEBAKER GT Golden Hawk, power steering, power brakes, automatic trans., radio, etc. 598-3590.

1973 DATSUN 240Z. IMMACUlate condition, 4 speed, metallic brown, just tested. 34,000 miles. $4,300. 598-2950.

59 MERCEDES 220S. EXcellent condition throughout. 384-3474.

'63 VOLVO P1800. EXCELLENT condition. $2500 firm. Phone after 5. 595-0657.

MUST SELL IMMEDIATELY — 1971 Triumph Spitfire, $2500. Phone local 881 477-6911 during days, 383-7268 after 5.

1976 VW SCIROCCO, METALLIC paint, AM-FM, 5 months old. $6500. New asking $6000. 386-1547.

1966 KARMAN GHIA, RADIAL tires, new clutch, excellent shape, $1100 or best offer. 598-8605.

965 SUNBEAM ALPINE. 283 auto., mags and tires. $2,000 or best offer. 385-5966 after 5:30 p.m.

'71 MGB—GT, VERY GOOD CONdition. $2650, or best offer. Evenings, 598-7806.

'73 MGB, EXCELLENT CONDItion, radials etc, $3,500 or offers. 477-1153.

1968 TRIUMPH SPITFIRE, GOOD shape, radials, tape deck, $1350. 386-7347, 382-2973.

'73 BMW 2002, AUTOMATIC, EXcellent condition, $4800 or best offer. 386-8296 or 385-0679.

'74 MGB, ONE YEAR OLD, LESS than 7,000 miles, radio, $4,000. 479-5472 between 4 and 7 p.m.

'59 TR3, OVERDRIVE, RADIAL tires, excellent condition. Phone 595-3079 between 5:30 and 7.

1974 FIAT 124 SPYDER. RADIO. Luggage rack. 17,000 miles. $5000. 383-9053 between 5 and 8 p.m.

EXCELLENT LOW MILEAGE TR-6, 1973 yellow with black trim, radio. 743-2849.

1971 TRIUMPH SPITFIRE, JUST tested, asking $2550. Phone Janet, 386-1687.

1970 DODGE CHALLENGER 383 magnum, many options, very good condition, 477-0405.

1967 RENAULT 16, MECHANIcally good, new brakes, $750. 384-8691.

RARE
Lotus Elan +2S. Must sell. 112-723-6881.

1974 TR 6 OVERDRIVE. RADIO, 19,000 miles. $4700. Phone Bill 598-8708.

'69 FIAT 124 CONVERTIBLE. Fiberglass top. DOHC 5 speed. 50,000 miles. One owner. 592-1902.

'66 SPITFIRE 58,000 ORIGINAL miles, good condition and gas mileage, extras. 592-3489.

'75 HONDA CIVIC
Hatchback, 4 speed. 598-3215.

1958 MGA PLUS PARTS
652-1887

58 TRIUMPH GT 6. COMPLETELY rebuilt. 592-4291.

'66 TIGER $3200,
595-7376

1970 VOLVO STATION WAGON, $2800. 652-2993.

'63 AUSTIN 1100 — PARTIALLY rebuilt. Offers. 656-5525.

MUST SELL 1970 MGB
Offers. 477-3278

154 TRUCKS and BUSES

1973 GMC 4X4 ¾-TON, 350, AUTOmatic, power brakes, new tires. 32,000 miles, good condition. $4,500. 383-6910.

1972 CHEV ¾-TON, POWER steering and brakes, 350 automatic, radio. 479-8109 days. 384-0175 or 384-7525 evenings before 8 p.m.

USED TRUCKS
Half ton pickups to tandems
GEORGE ENG. TRUCK SALES
2810A rock Bay Ave 385-3054

'68 VW WINDOW VAN. EXTENsive engine and transmission work recently completed. Asking $1,400. 595-3838 or 383-0956.

'67 GMC SHORT BOX, CUSTOM cab. Excellent condition. Offers. 477-6305.

1950 FORD PICKUP. GOOD CONdition. 652-3438.

154 TRUCKS and BUSES

ENSIGN
Dodge TRUCKS
AND
RECREATION
VEHICLE
CENTRE

QUADRA
AT
CALEDONIA

ENSIGN

ROLLS BACK
TRUCK
PRICES

Immediate Delivery
On
VANS
PICKUPS
WAGONS

QUALITY
USED TRUCKS

1975 GMC
VANDURA VAN

Raised fiberglass roof, V-8 engine, automatic transmission, radio, power steering, power brakes, fridge, stove, furnace.

SALE PRICE
$9,293

No Down Payment
$136 per month
for 72 months

1974 DODGE
¾-Ton Pickup

318 V-8 engine, power steering, power brakes, 4-speed transmission.

SALE PRICE
$4,392

No Down Payment
$125 per month
for 48 months

PLUS

1976 DODGE W200 4-Wheel Drive. Club Cab.
Club Cab
1975 DODGE Flat Deck
1975 DODGE ¾-ton Pick-Up
1975 DODGE ½-Ton P.U.
1974 DODGE ¾-Ton P.U.
1974 TOYOTA Pick-Up
1973 FORD Courier Pick-Up
1973 DATSUN Pick-Up
1965 CHEV ¾-Ton Pick-Up
1971 DODGE ¾-Ton P.U.
1971 TOYOTA Pick-Up

SEE THE
TRUCK
SPECIALISTS
AT

ENSIGN

DODGE TRUCK
CENTRE
QUADRA
at
CALEDONIA
386-2411

Ask for
Truck Sales
Dealer Licence
Number D-495B

1970 CHEV. ¾-TON ONLY 39,000 miles with sleeper canopy, full hitch, equipment like new, priced right at $3,595. COASTLINE TRAILER CENTRE LTD. 1621 Island Hwy. 478-0933. D-13719.

'65 CHEV VAN CUSTOMIZED, asking $2800. Open to offers. 383-6819 after 6 p.m.

1974 CHEVY VAN AND 1974 ¾ Chevy. Both low mileage. Prices reasonable. 477-1922.

'65 CHEV. PANEL. ASKING $800 or best offer. Phone 383-2280 after 6. Ask for Bob.

'75 DATSUN PICKUP AND CANopy, 6,000 miles, still under warranty. 478-2682.

'64 GMC ½ TON, STEP-SIDE long box, 6 cylinder, 3 speed, mint condition, $1,250. 382-5402.

'74 HILUX PICKUP LONG BOX and canopy. 22,000 miles. $3,500. 384-4655.

1965 DODGE PANEL TRUCK, good working condition, $475. 652-1440.

'75 DODGE VAN, FM 8-TRACK stereo, 4 extra wheels and tires. Phone 386-2604.

'48 FORD PANEL 289, WITH AUtomatic, in excellent running order, $1600. 478-7186.

'74 CHEV ¾ TON 4X4, 350 AUTO., PS, PB, offers. 383-8405.

1975 CJ5 JEEP, 88,000 MILES. Must sell; best offer. 388-5663.

'72 HILUX PICKUP, 4 SPEED, good condition, offers. 477-2923.

1967 FORD ½-TON PICKUP, $1,500 or closest offer. 479-7597.

'64 CHEV PANEL TRUCK, $250. Phone after 5, 479-4509.

MUST SELL '66 VOLKSWAGEN Van. Evenings 385-8594.

'71 WINDOW VAN, $3,000 OR offers, in good condition. 595-6503.

1949 JEEP, LOTS OF SPARE parts. 642-5477.

SCOUT II 4X4, 1972, EXCELLENT condition. $4700. 598-4429.

'67 DATSUN PICKUP MUST sell. Phone 595-5659 after 5:30.

'69 CHEV. ½-TON, CONDITION excellent, $1,600. 384-7672.

1968 GMC, 64,000 MILES, GOOD shape, best offer to $1775. 478-2038.

HALF-TON GMC VAN. MUST sell by weekend. Offers. 478-4438

154 TRUCKS and BUSES

Garden City Auto Sales LTD.

WE
REALLY
Come Through for
YOU!

75 GMC ¾
75 FORD F-100
74 FORD Club Wgn.
74 MAZDA Pickup
8700 Miles
74 GMC Sprint
74 FORD F-250 auto
73 FORD F-250 4-sp.
73 FORD F-100 auto
73 TOYOTA
Landcruiser
73 FORD Courier
with Canopy
72 COURIER 4-spd.
72 MAZDA Fancy
72 VW VAN
70 CHEV. ½ auto
70 INC ½ 6 cyl.
65 DODGE 4 x 4
65 FORD F-250 4 sp.

No Reasonable
Offer Refused

HAVE THE TRUCKS
CHECKED BY OUR
SERVICE DEPT.
at Our Expense

2978 Douglas
382-9111
DLD-3790

JEEP CITY

SPECIALS

74 DODGE RAM CHARGER
Loaded: $5995
72 JEEP Commando $4695
73 TOYOTA 4x4 6-passenger $4495
73 JIMMY BLAZER $4895
71 VW WESTFALIA Camper $4695
69 VW WESTFALIA Camper $3795

6 IMPORT TRUCKS
FROM '72 UP!

Reg Midgley's
JEEP CITY
3342 OAK ST.
Near Town and Country
Shopping Centre
386-7571 Dir. Lic. 00247B

1973 CHEV ¾-TON CAMPER SPEcial. 8200 GVW, 350 V-8, automatic, power steering, power brakes, deluxe carpeting, etc. Only 25,000 miles. $4,495. Interested persons please contact Frank Drew, Cornell Chev Olds Ltd. 3050 Douglas St. Phone 385-5777 or (res.) 656-3288 DL-00681A. Trades accepted.

1974 DODGE CUSTOM SPORTSman Van, 8-passenger seating, fully carpeted, automatic transmission, power steering, power brakes, radial tires, trans cooler and trailer hitch. $5800 firm. 479-2242 before 6, or 477-5555 after 6 or can be seen at P. J. Novelty Co. Ltd., 3943 Quadra St.

71 DODGE 1-TON ON DUALS, 38,000 mi., 383 V8, auto., Power S and B, bucket seats, tinted glass, air conditioning, many extras, C-W 72 Scampper, 11' self-contained camper, $7995. S. J. Peden Ltd., 2855 Quesnel St. D13432. 386-3464.

ONE OF A KIND 56 INTERNAtional 1 ton automatic, 550 cubic ft. plywood box. Almost completely rebuilt, a must to see at $1500 firm. Phone Friday only after 6, 478-3788.

1976 ¾-TON CAMPER SPECIAL, GMC Sierregrand, 2,000 miles, custom cab, gold color, loaded, $6,600. Will trade. 478-3426, 658-5685 after 6.

'71 CHEV ½ TON PICKUP AUTOmatic, radio, $1,895; '65 Mercury, 1 ton flat deck, one duals, $1,495; '62 Dodge 3-ton dump, $1595. 478-7740.

1974 FORD 250, 4X4, 24,000 miles. Also parts for 1970 Ford 250, 4x4. Norm's Truck and Camper Park, 2629 Nobhill Road. 478-9184. D-100017.

'73 FORD ¾-TON, 360, 4 SPEED, new brakes and paint, good shape all around. Offers to $3,600. 595-5060, 592-6330.

1969 FORD 5-TON FLATDECK with hydraulic dump, 2-speed single axle, 658-5241 8 to 4:30, 652-1261 after 4:30 or on weekends.

65 VW VAN, MECHANICS SPEcial, excellent source of parts (engine, tires, battery, doors, etc. Offers. 383-9760.

FOR SALE: 1968 CUSTOM FORD ½-ton Pickup. Complete with canopy. New steering, new brakes, V-8 automatic. 385-4261.

1957 GMC 9600 SERIES SINGLE axle dump truck, inspected 'til Sept., offers. Please phone 388-4464.

LATE '75 ¾-TON DODGE VAN, 109" w.b. P.S., P.B., 360 V-8, radials. Many options. Must be seen. Call 382-7931 from 5-10.

'71 ¾ T GMC PICK-UP, POWER steering, power brakes. Camper special chassis, blue and white. $2,700. 652-2886.

MUST SELL BY FRIDAY
1972 VW panel van, perfect condition throughout. Michelins, 8 track, best offer. 658-1091 after 4 p.m.

1975 GMC VAN WORTH $6,500, will consider small car as part trade. 595-8059.

1973 FORD WINDOW VAN PARtially camperized, 302 V-8, $4800 or nearest offer. 479-7895.

'73 FORD ¾-TON PICKUP, $3,800 or best offer. Please phone Jim, 478-1791 or 478-9125 after 6.

1967 FORD BRONCO V-8, CUSTom power steering, floor shift and headers. 746-7506.

1968 DATSUN PICK-UP HOMEmade canopy, new alternator and starter. 656-6684.

1970 DATSUN PICKUP AND camper, $2,495 or best offer. 384-3986 or 479-2803.

'73 COURIER, EXCELLENT mechanical condition, must sell, best offer. 477-2522 or 592-7332.

1969 FORD 4-WHEEL DRIVE, 75,000 miles. New paint, $2500. 385-2776 or 652-3228.

'74 F250 4 X 4, 4-SPEED, PTO winch, saddle tanks, 27,000 miles. $5700. 598-7051 weekdays.

1972 VOLKSWAGEN BUS, GOOD condition, new brakes, tires, etc. $3,500 or offers. 382-6093.

'61 INTERNATIONAL, ½-SIZE school bus. Perfect condition in and out. 479-7870.

1974 JEEP RENEGADE, 16,000 miles, V-8, mags, $3300. 748-9737, Duncan.

1969 VOLKSWAGON 7 PASSENger window bus, 5000 miles on new motor and clutch. $2500. 478-7360.

1973 FORD EXPLORER F250, ¾-ton, 4x4 pickup. Super deluxe and extra heavy duty. 642-5581.

'69 INTERNATIONAL ½-TON, needs 2 tires. $995 firm. 383-2174.

'68 FORD ECONOLINE VAN, good shape, extras. Phone 477-1282.

154 TRUCKS and BUSES

YOU CAN EXPECT
A Great Deal
From . . .

Cornell
CHEV/OLDS
Cadillac
CHEVROLET TRUCKS
Sales/Service 385-5777

BRAND NEW
1976 CHEVY
TRUCKS

STOCK NO. 3730
76 CHEV.
½-Ton Van

6 cyl. Automatic, Heavy Duty Springs and Shocks, Westcoast mirrors, underseal, glass aux. Seat.

ONLY $4,985

STOCK NO. 3481
76 CHEV.
½-Ton Pickup
Underseal
ONLY $4,266

CORNELL
CHEV-OLDS LTD.
3050 Douglas — 385-5777
Dealer licence D-00681A

LEN BARKLEY
INTERNATIONAL LTD.

67 WHITE with boom poles, 15-ton winch, runs good $1,495
63 INT 1600 with 14' van, mechanic's special, 6-cyl., 4 and 2, engine OK $900
67 INT F1800 Gas tandem dump, near new 392 enkine. 5 and 4 trans. 3400 Bogie, Pwr. Strg. $6995
69 FORD 8000 Diesel tandem Tractor. New 6V71 Engine, 3400 Bogie, 16-speed, full tractor equi $11,900
69 INT F2000D Diesel, Tandem Tractor. New 6V71 Engine, 3400 Bogie, 16-speed, full tractor equipment $11,900

NEW AND USED TRUCKS
517 Serald St. 386-5508
D-13524

B. MADSEN
MOTORS LTD.

74 GMC 4x4 Suburban $5595
74 FORD Van, V-8, auto. $4295
70 GMC PU, 6 cyl., 4-spd. $2250
70 GMC PU, V-8, auto. $2495
69 FORD Van, camperized, 6, auto. $3495
69 International 4x4 and winch $3795
72 MAZDA Pickup $1895

OVER 30 VEHICLES
IN STOCK NOW
2691 SOOKE RD. 478-5011
D.L. 13456

1975 FORD 1-TON SUPER camper SPECIAL, 10,000 lb. 16 GVW, 2,000 miles, with fibreglass canopy and hitch, Package, red and white. 460 cu. in motor, trans., cooler, great tow vehicle, $7,500. COASTLINE TRAILER CENTRE LTD. 1621 Island Hwy. 478-0933 D-13719.

CUSTOMIZED VAN
1971 Dodge Fargo, V-8, automatic, 46,000 miles, new tires and mags, new paint. Over $1500 spent on interior alone including swivel buckets, AM-FM stereo. Must be seen. Offers. 386-8222 days, 479-8446 evenings.

72 CHEV PICKUP V8 4-SPEED only 44,000 miles $32,200 also
74 JEEP V8 auto. quadra trac 17,000 miles. Very clean $5,400
VICTORIA 4-WHEEL DRIVE
597 Hillside At Rock Bay 386-6511
D-13531

1974 LIKE NEW INTERNATIONAL ¾-ton, low mileage, with extention bumper, good heavy duty suspension for 11 ft. camper. Clearance price at $4,600. COASTLINE TRAILER CENTRE LTD. 1621 Island Hwy. 478-0933. D-13719.

71 VOLKS BUS
9-passenger, recent engine rebuilt, excellent condition throughout.
SELECT MOTORS D-00090A
382-8321 950 Yates 384-1322

1974 FORD ½-TON PICK-UP with fibreglass camper, canopy, 19 mpg. 6 cylinder, 37,000 highway miles, excellent condition throughout, best offer. 642-5760.

1972 RANGER XLT, CUSTOM camper special, 8100 gross vehicle weight, power disc brakes, dual tanks, 390, automatic, 4,600 miles. $3,700 or nearest offer. 479-7441.

'75 DODGE ½ TON VAN, STANdard transmission, 6 cylinder, semi finished interior, $5,000 or nearest offer. Ring Chris evenings 382-6792.

'67 FORD PICKUP, MINT CONDItion, bucket seats, custom upholstery, new exhaust, mags and Fiberglass Craft Canopy, offers. 382-9531.

1957 GMC PICKUP ½-TON STEPSide. $500 or will consider trade for car. Phone 382-0982 between 10 and 11 a.m., and 4-5 p.m.

'73 FORD 4X4, 250, 39,000 MILES, immaculate condition. 592-7504.

1964 FARGO SINGLE AXLE dump truck, tested. $2400. 382-2843.

'73 FORD ¾-TON, 4X4, 4 SPEED, $6000. 479-8879.

158 TIRES

GENERAL
Tire 'SALE'
APRIL 1, 2, 3
At
D & D TIRE
1620 Blanshard
382-7283

FOUR BRAND NEW 1.75X13 Sears radial tires, $100; two 14x7 Dodge mags plus 60 Series tires, $100. 385-6636.

FORD COURIER-CANADIAN mags-Michelin tires, 8,000 miles. $500 or offers. 478-3925.

160 PARTS, ACCESSORIES

340 SHORT BLOCK FENDERwell headers, torker, 273 Connaudie heads, 340 stock high rise manifold, '65-'66 Baracuda body and glass parts. G70-14 radials etc. 384-2259 ask for Al.

VW 1500 CC PANCAKE, NEWLY rebuilt, under warranty. With squareback—body, $500. 386-6884, 5:30 to 9 p.m.

AS IS '56 CHEV., GOOD 230, 6-cylinder motor, custom radio. $100 or offers. 477-3267.

NEW PIONER CASSETTE CAR stereo am-fm radio. 383-2793.

SMALL BLOCK CHEV TORKER and 600 Holley. 478-3623.

4 SPLIT RIMS, 16", 8 STUD. 386-6546.

TWO 14" PLYMOUTH RIMS, free tires. Phone 479-2610.

160 PARTS, ACCESSORIES

SPECIAL
$39.95 - 8 TRACK
CAR STEREO
Expert Installation Available
B.C. SOUND & RADIO SERVICE
931 FORT 383-4731

OUR SPECIALTY
FOREIGN CAR REPAIRS
All makes including Renault, Citreon, Peugeot, all sports and performance cars. For a free estimate phone
PIERRE PERRERA
(formerly European Car Centre)
at HONDA CAR CENTRE
909 Yates St. Phone 386-6707

OPEN NOW
Come and see Victoria's largest stock of Hi-performance auto accessories and parts.
Mon.-Fri. 9-9, Sat. til 5
D. G. AUTO
3244 Douglas 382-4012

ARE YOUR SPRINGS
ADEQUATE?
We sell and install DENDOFF Overload and helper springs for all cars and trucks, including Import models. Phone 384-0213. LOGAN'S R.V. SERVICE CENTRE, 650 Burnside East, near Douglas.

PARKDALE MOTORS
FIAT Parts — Accessories
and Service
386-2277
FIAT — SAAB

OFFERED AGAIN 1964 GALAXIE XL, 2-door hardtop, power windows, bucket seats, console automatic floor shift, no rust, dings or dents, motor shot, has been sitting 3 years. Open to offers over $250. 642-5771.

MUST SELL NOW
CADILLAC V8 ENGINE, REbuilt 7,000 miles ago, fits 1949-1962 Cads. $300 or best offer. Also other assorted Cadillac parts. Call after 6 p.m. 656-4178.

8,000 LB. WARN
Reversing and free wheeling winches, $490. Complete with Controls. D-13531.
VICTORIA 4-WHEEL DRIVE,
597 Hillside at Rock Bay. 386-6511.

2 CHROMED RACING AND 2 Keystone rouque mags, 13" and Pinto bolt pattern, 2 Goodrich radial TA-S and 2 Michelin radials. All excellent condition. Offers. Phone 384-3009.

SONY TC-10 CASSETTE WITH Muntz speaker, Webcor 8-track, automatic radio cassette both with speakers, 4 U.S. Chev 14x8 Mags with tires, 479-4328.

WRECKING '64 CADILLAC 2-DR. FT, fully equipped including air, whole or parts, $250. Also 283 engine, $100. B and B Car Sales, 3233 Douglas. 385-4121. D-00794A.

FREE WHEELING HUBS FOR
Any make of 4-wheel Drive
VICTORIA 4-WHEEL DRIVE
597 Hillside at Rock Bay 386-6511
D-13531

WANTED: TWO KEYSTONE slotted mags, chromed to fit Ford or Dodge 14". Phone 385-5777, Cornell Paint Shop 8:30 a.m. - 5 p.m. or 479-5439, ask for Robin Livesey.

RADIATOR REPAIRS, FAST TOP quality repairs at Maurice's Auto Body, 427 Bets St., phone 386-3381. Located behind the Burnside Pay and Save Gas Station.

2 14x7 CRAGAR SS VARI-FIT, excellent condition, $120 pair, 14x7 Keystone m a g s (Chev.) great condition, $200. 385-3672 after 5.

66 BUICK, BUMPER, GRILL hood needed. Radials, Holley F.B., power everything. Sell for parts $275. 383-8693.

HOLLEY SPREAD BORE, DP, 575. Chev. engine stand, $25. Garage lub equipment, $75. 478-3674.

2—13" WHEELS MOUNTED WITH snow tires suitable for Vega or Astra, brand new fan belt. 479-1964.

340 HEADS. JUST PLANED, DOUble springs, low miles: $200.00 382-0556 after 5:30 p.m.

'67 CORVAIR MONZA, GOOD RAdials, 4 speed, and engine for parts or whole. 656-2746.

WANTED TRANSMISSION FOR 1956 Austin A-90; 4 speed column. 595-5530.

36 H.P. VOLKSWAGEN MOTOR, $150. 2 black vinyl bucket seats, $15 each. Phone 382-5266.

WANTED '48 OR OLDER FORD flat head motor complete with accessories. Ken 385-0672.

WANTED: 30-TOOTH SECOND gear for M21, also '65-67 Chevy II 2-door. 382-0327.

4 AMERICAN RACING PETAL mags, Z-302 pistons, 194 heads, assorted parts. 898-4972.

WRECKING '66 VAUXHALL, good body, tires, brakes, transmission. 656-1451.

'65 IMPALA HARDTOP, GOOD 283, two speed, whole or parts. 478-4098.

'65 FORD CUSTOM, COMPLETE, for parts, 352 cu. in. engine, power steering. 478-6831.

BORG-WARNER TRANS T-10 and W and H Ducoil, for small block Chev. 743-2741.

250CC GMC FACTORY REBUILT motor, not yet installed, what offers? 592-3076.

FORD 56 PARTS FOR SALE. 3420 Bethune Ave.

3 KEYSTONE MAGS, 14X7, ALSO Gabriel air shocks. 384-3835.

'60 VOLVO FOR PARTS OR ENtire. 652-3334 after 5 p.m.

CHEV 194 HEADS REDONE. DON 478-0462 after 5.

1961 AND 1958 VWS. COMPLETE. After 5. 382-2691.

MG MOTOR AND TRANS AND Morris Minor body. 478-7229.

TONNEAU COVER FOR 1969 MG Midget. 385-7623.

162 AUTO REPAIRS, SERVICE and TOWING

VW ENGINES
from $375
VALVE GRINDS
from $190, parts and labour
CLUTCH JOBS
from $75 parts and labour
are guaranteed
NORTHWEST GERMAN
AUTO LTD.
382-4021

PETERS METRIC SHOP
B.M.W. Volkswagen, Mercedes and Peugeot repairs and services. 628 Dupplin Rd. 383-2333.

SCRAP CARS HAULED
478-9571

SCRAP CARS HAULED.
479-1609

164 AUTO BODY WORK AND PAINTING

WILL SWAP PAINT JOB OR body work for electrical wiring. Must be qualified. 477-9274.

I WILL PAINT YOUR CAR.
Days 385-6433 $80.95 Eves. 479-9217

166 CARS AND TRUCKS WANTED

$$ WE BUY $$
—CARS
—TRUCKS
—MOTOR HOMES
—MOTORCYCLES
We Trade Down
FAST CASH
DePape Motors Ltd.
760 Johnson 384-8035

CASH
We will buy your car for cash. G.C.M. Motors Ltd., 780 Goldstream Ave., 478-3242. D-7197.

VICTORIA AUTO BROKERS
TOP DOLLAR FOR YOUR CAR
1805 Blanshard 386-7707

WANTED: '67 MUSTANG, RUNning or not. '57 ½ ton for sale or trade. 653-4228 collect.

½ OR ¾-TON 1970 OR BETTER Dodge or Fargo Pickup, 6 or 318 V-8, auto. 656-1606.

WANTED: GMC OR CHEV. 4x4. '74 or later. Call Bob before 6, 385-1451 or Gary after 6, 592-6872.

WANTED: G.M.C. OR CHEV. 4X4, '74 or later. Call Bob, 385-1451.

WANTED: 1963-67 VOLKSWAGEN Beetle in good condition. 478-5838.

WANTED: AUSTIN OR MORRIS 1100. 656-6102.

WANTED 66-69 ELCAMINO OR Ranchero. 479-8625, 384-7138.

166 CARS and TRUCKS WANTED

WANTED: 2 1948-51 ANGLIAS OR 2 1948-51 Thames cars or panels. Must be in good shape in parts or complete. Phone Brian Jones, 656-2405 Victoria.

PLIMLEY
1010 Yates Street 382-9121
Good used cars wanted for cash.

168 CAMPERS, TRAILERS and MOTOR HOMES

SNO-BIRD
R. V. CENTRE
1621
Old Island Hwy.
(Next Door to Coastline Trailers)
478-3426

SPECIAL
April 1, 2, 3, 4

BEE-LINE
Trailers - Campers
An EXCLUSIVE to SNO-BIRD R.V. CENTRE and WOOD FABRICATORS INC. the SLIDE-IN CAMPER for everybody. Fits most panels and pickups. Install it yourself in seconds.

FINEST "CAMPERS AND

168 CAMPERS, TRAILERS and MOTOR HOMES

S. J. PEDEN LTD.

VANGUARD

JUST ARRIVED

Deluxe 24' Vanguard Mini-Motorhome

A Must to see!!! This Deluxe 24' VANGUARD on Ford 158" Chassis comes complete with every feature for LUXURIOUS living, even a bar.

VANGUARD MINI HOME SPECIALS Continues

SEE the wide range of VANGUARD Mini Motor Homes in Stock to Choose from at TERRIFIC SAVINGS!

JUST TRADED

1975 VANGUARD 12ft 5th wheel. This immaculate trailer is fully self-contained at only $6,995

PARTS AND ACCESSORIES

If you're building a camper, trailer, or boat, or converting a van or just modifying what you have, be sure to see our large assortment of SINKS, FRIDGES, ICE BOXES, ROOF VENTS, WINDOWS, SPRUCE FRAMING PANELLING, TOILETS, LIGHT FIXTURES, HEATERS, WATER TANKS, TABLE LEGS, and many more other useful items.

WE SELL AND INSTALL
Van Tops
PROFILED ALUMINUM
Rentals

S. J. PEDEN LTD.
2855 Quesnel St.
D-13432
386-3464

VICTORIA R.V. CENTRE
1080 GOLDSTREAM
478-8377
Up-Island Customers
Call Zenith 2438
DL 26205

'76 UNITS HAVE NOW ARRIVED.
STILL A FEW '75 UNITS LEFT IN STOCK AT SAVINGS TO YOU.

WE SELL
TERRY
TAURUS
KIT KAMPERS
KIT TRAILERS
ALJO TRAVEL TRAILERS
SCAMPER TRAILERS
AND CAMPERS
SECURITY CAMPERS

YOUR ONE-STOP R.V. SHOPPING CENTRE

Winner of Last Months Draw of The Chain Saw Was Lyle Ruston.

VICTORIA R.V. CENTRE
OPEN 7 DAYS A WEEK
TILL DUSK
We Service What We Sell

'74 FORD, FULLY CAMPERIZED van, immaculate, only 17,000 carefully driven miles. First $8,000 takes. 478-5321.

8' SKAMPER OVERCAB TELESCOPIC camper, stove, icebox, furnace, sink, sleeps 4, side dinette. Complete with jacks. 746-7506.

LEAVING CANADA, MUST SELL 1974 VW Westphalia camper. Automatic, all extras, 10,000 miles. $7,500 or best offer. Phone 743-2637.

1968 CENTURY HARD TOP TENT trailer, spare tire, mattress, and awnings, excellent condition, $700. 477-1461.

70 VOLKSWAGEN VAN CAMPERIZED, rebuilt engine, $2600. 598-7806.

FOR RENT! - 19' WINNEBAGO, $175 a week, 5c a mile, 656-6165. No Triflers.

PARKLAND HARD TOP TENT trailer, sleeps 6, stove, icebox, sink, asking $1700. 479-2823.

KAPLUN HARUTOP TENT trailer. Near new condition. $750. 598-4429.

WANTED 21½ FT. KUSTOM Koach for cash or will trade 19½ ft. Kustom Koach for it. 388-5851.

BOAT LOADERS FOR CAMPERS, mobile homes and trailers. 478-3796 or 478-2754.

1970 DATSUN PICK-UP AND camper, $2,495 or best offer. 384-3985 or 479-2803.

WANTED GOOD CAMPER UTILITIES, stove, fridge, sink, propane tanks etc., 478-3682.

VW '71 WESTFALIA EXCELLENT condition, radio and stereo, urgent sale $4,300, offers. 656-2608.

18' HOLIDAY TRAILER, SELF-contained, closest offer to $2,250 takes. 383-0995.

FOR RENT — MINI MOTOR home. Phone 477-5035 Sunday thru Thursday.

19' FLEURY MOTOR HOMES Al steel frame, solid insulation. Jackson's, 974 Goldstream. D-1014.

'67 DODGE VAN, PANELLED, insulated, needs work. $700 or best offer. 479-5251.

13' EEE COMPACT, SLEEPS 4 adults. $1,100. After 3 p.m. 642-4139.

IMPORT TRUCK CAMPERETTE, double bunk, insulated and carpet. As new, $550. 382-5402.

15' 1970 CITATIONETTE TRAVEL trailer, sleeps six. $1900. Shawnigan Lake, 112-743-5197.

BUCCANEER CANOPY 4X6 FITS all foreign trucks. $350. 478-3613.

CANOPY WITH DOUBLE DOOR to fit Toyota long box. 479-3107.

SELF CONTAINED TRAVEL trailer for sale. 656-5665 after 5.

WINNEBAGO MOTORHOME rentals, 20', 22', 27'. 390-4417.

SLIDE IN CANOPY, EQUALIZER hitch and anti sway bar. 477-2432.

NEW HOMEMADE CAMPER, 4 by 8 box. Offers. 382-8850.

22 FT. MOTOR HOME FOR rent April May. Phone 385-1715.

168 CAMPERS, TRAILERS and MOTOR HOMES

1976 Pace Arrow 24.5 Ft. Motorhome

THERMO STEEL CONSTRUCTION, sleeps 8, double air, 7½ cu. ft. fridge, bath, shower, toilet, 8 track AM-FM, 4,000 watt generator, 80 gal. Propane, large gas tanks, twin holding tanks, plus many extras, $24,900.

"WE Take Cars In Trade"

BILL CARTER CARS LTD.
2538 Government 385-1716
D-13601

TILLICUM FURNITURE
2612 SOOKE RD.
Now makes camper, trailer and boat cushions. Any size or shape. Full selection of materials available. Free estimates. 478-0522.

ROAMIN' HOMES
Bob and Peggie Fennell
Mini Motor Home Rentals
652-2914

TRIPLE E DODGE MOTOR home, sleeps 6, shower, three-way fridge, tapedeck etc. 12,000 miles. Highest offer over $9000. Financing can be arranged. Phone 592-9080.

WANTED
9½' camper with stove, oven, toilet, 3-way fridge, late model, excellent condition. Prefer Vanguard with fibreglass roof. 478-6444.

'VW VAN, 1966 CAMPERIZED, 5000 miles on rebuilt engine, good belted tires, city tested. $1650. Private, 382-2510.

1974 FORD ½-TON CUSTOM with 8' camper, $3200. 478-1185.

8' VANGUARD CAMPER, SINK, stove, ice box. $900. 477-0776.

169 MOBILE HOMES AND PARKS

Happy Valley HOMES LTD.

WE HAVE THE HOME FOR YOU NEW OR USED

1974 24x40 double wide mobile home on location, fully skirted with sundeck, all furniture including washer and dryer. Ready for immediate possession in family park and pets welcome. A steal at $18,500.

Many other listings starting as low as $10,500.
Some on location, other with your choice of available sapces.

We are open 7 days a week. Monday to Sat. 9 A.M. til dark Sunday 12 till 6 p.m.

COME AND SEE THE EXPERTS FOR YOUR HOUSING NEEDS.

2681 SOOKE RD.
478-8303

MEMBER
WESTERN MOBILE HOME DEALERS' ASSOCIATION
D.L. 26010

20th Anniversary 1956 - 1976
TRIANGLE HOMES LTD.

BENDIX and MANCO
2435 Trans Can. Hwy.
478-1774, D-01055A
Mon.-Sat., 9-6 P.M.

BOB'S
MOBILE HOMES LTD.
25 Crease 386-3623
DL 00414A

FULL LINE
NOMADS 17' - 35'

DIPLOMAT and FIREBALL Minihomes

3 ONLY—Used Truck Campers 8' - 11'

Eazlift Hitches — Gas Fridges Parts — Propane

12x68 MARLETTE tipout Fully furnished, adults $21,750

386-3623 382-5647

ADMIRAL HOMES LTD.
2524 Douglas St. 386-3291

54x24 BON PRIX Langford
52x24 MODULINE Langford
52x12 KENTWOOD Langford
64x12 KENTWOOD Spectacle Lake
66x12 AMBASSADOR Langford
60x12 CHANCELLOR Langford
60x12 KENTWOOD Langford
68x12 MODULINE Spectacle Lake
64x12 LAMPLIGHTER Sooke
68x12 NEONEX Langford
62x12 DIPLOMAT Langford
68x12 CHANCELLOR Langford

Sites Available in Adult and Family areas.

Financial Arrangements.

Enquire about "OPEN HOUSE" Saturday, Sunday

(MCD) 26186

GOLDSTREAM MOBILE HOMES LTD.
PARAMOUNT-PREMIER
MONARCH AND PARKWOOD
Modern park space available with all purchases

2994 Jacklin
478-1751 478-8391
Dealer Licence No. MCD 26091
OPEN TO 5:30

DOUBLE WIDE TWO-BEDROOM mobile home in park, approximately 20 miles from Victoria. 12x18 living room with fireplace, walk-around sundeck, back porch, 10x11 aluminium storage shed, double paved driveway—40x100 landscaped lot. Price includes drapes, fridge and stove. $26,500. To view phone 743-5810 after 6 p.m. weekdays or all day Sat. and Sun.

2 BEDROOM, $16,900
This modern 55' x10' with a 22'x12' addition is located within 10 minutes of town on the best location in the park. Property lease cost only $70 per month and includes water. (No taxes.) To view, call: GERRY FINNIGAN 383-4739 or GLENN NICHOLLS 595-7689 or Lansdowne Properties 592-2431.

HASTINGS
12 wide and doubles
SEE OUR NEW BASEMENT HOMES with inside stairwells
Hastings Homes Ltd. South Island Highway 4 miles south of Nanaimo, also located in Parksville. 753-4811 D.L. 9738.

12X60 1972 FOUR SEASONS Immaculate, large fridge and stove, unfurnished, $15,500. Can be left on private ½-acre, close to quiet lake. $120 a month. There is a 72' open sundeck, porch and cabana combination plus horse shed with lease on property. 642-4139 after 3 p.m.

LOCATED ON LARGE SECLUDED spot in adult park 8 miles from Victoria, at Thetis Lake, 1973, 12x48 Pyramid, 3 bedrooms, wood burning fireplace, large lawn, 2 gardens, flower beds, 2 utility sheds, 478-3308.

QUICK SALE, NEW DELUXE 2 bedroom 12x68 unfurnished. Choice large lot in Lambourn adult park. (Mill Bay area). Waterfront, pool, marina, garden. Best offer to $17,500. Extras included. 652-3753.

1975 DOUBLE WIDE, 2 BEDrooms, furnished or unfurnished. Set up in quiet park close to town. Just like new. Only lived in 2 months. 478-8996 or 383-0249.

12X66 AMBASSADOR, 3-BEDrooms with porch, many appliances, beautiful, quiet location, call 478-2648.

169 MOBILE HOMES AND PARKS

Robinhood
SALES AND SERVICE

YOU NEEDN'T CONTINUE TO PAY FOR SOMETHING YOU WILL NEVER OWN. HERE ARE 6 GOOD REASONS WHY.

3 Bedrm. 40' double wide deluxe home, located in Saseenos area. 40 mi. from Victoria. You must see this 75 model to appreciate the value. L 3253.

40 Min. from Victoria to this quiet secluded private lot, with a 56' 2 bedrm. mobile home, partially furnished, washer, dryer. Real value at only $15,900 or best offer. L3257.

24x40 3-bedrm. Premier Spanish decor, partially furnished with fireplace. Large sundeck, use of barn and pasture negotiable. L3060.

12x64 2 or 3 bedrm. with an 8x30 covered porch on private lot. Colwood area. L 3073.

12x52' 2-bedrm. waterfront area in Metchosin. Clean at $12,200 L 2296

12x56 3 or 4 bedrm. unit. No furniture. Large lot. Waterview at $15,900. L 3024.

23 OTHERS AT OUR OFFICE

ALL financing arranged with your down payment as low as $100.00 on approved credit.

LISTINGS WANTED

Franchise dealer for Britannny, Homco and Manco.

2714 SOOKE RD.
478-9912
478-9517, 478-9518
D.L. 00422A

12X60 HOMCO STATESMAN 2-bedroom, gold shag carpets in living room and bedroom, oven fridge and stove. Waterfront family park. Sooke. Asking $15,500. Phone 642-3928 after 8 p.m. Tuesday to Friday or anytime Saturday, till Monday.

FLEETWOOD 12'X60' 2 BEDroom home with carport, partially furnished, skirted on No. 4 pad, Thetis Lake Trailer Camp, close to town, a good buy at $13,750. Phone 383-1700.

12X56 KNIGHT, 2 BEDROOM, Excellent condition, set up in Wells' O'Weary Trailer Park, Canadian standards, stove, fridge included, $11,600. 642-3770.

1974 2 BEDROOM MOBILE HOME completely set up in Cedar Creek Park, Mill Bay. 10x13 shed included. Call after 6, 112-743-5721.

HAVE BUILT OUR HOME, MUST sell 1974 Chancellor 12x56 two bedroom. Fridge, stove, curtains. $9,500. 642-5091 after 6.

3-BDRM. NEONEX EXPANDO, $21,000 firm. Furnished in Spanish decor. Wood fireplace. $2,500 down. 112-743-2183 Malahat area.

12X60 BENDIX 2 BEDROOM, skirted, enclosed porch, sundeck, laundry and storage room. 743-2741.

22X54 3 BEDROOM 1½ BATH, fireplace, large kitchen, separate dining room, immaculate, phone 478-9384.

175 HOTELS

CHERRY BANK HOTEL, winter rates, $35-$50 weekly. 825 Burdette, 385-5380

SPECIAL WINTER RATES, weekly and monthly. The Dominion Hotel. 384-4136.

178 SUMMER RESORTS

QUALICUM BEACH
Eagle Crest Golf and Country Club, Vancouver Island's finest playground. Brand new fully furnished 4-bedroom, 2-bathroom home for rent. Backs on golf course facing sea. A few hundred yards from warm, sandy beach. No pets or small children. References required. Immediate possession if required. Victoria Press Box 825.

FAMILY REQUIRES A CABIN AT Shawnigan for months of July or August. Must be suitable for young children. References available. 477-3502.

WANTED BD FAMILY—COTTAGE on Hornby Island for 2 weeks late July or early August. 479-2197.

185 CONVALESCENT AND REST HOMES

LOVELY, QUIET REST HOME. 1 private room, 1 semi-private both on main floor, tray service in room, laundry. 384-1750.

CHARMING ACCOMMODATION, ladies, no stairs. Nutritious meals, kindly attention. 384-0693.

190 ROOM AND BOARD

OAK BAY GUEST HOUSE
1052 Newport Ave. Located amid beautiful gardens, near bus stop, golf course, marina and post office. Single room with shared bath. 598-3812, 598-4330, 10 a.m.-6:30.

FURNISHED ROOM AND BOARD for a gentleman, non-smoker, non-drinker in exchange for gardening and chores. Phone 595-8827 after 7.

PRIVATE ROOM, NO STAIRS, nutritious meals, friendly home atmosphere for elderly individual. 384-2002.

191 ROOM and BOARD WANTED

QUIET WOMAN IN 20's REquires room and board, $130 per month. 479-1063.

193 ROOMS TO RENT

UPSTAIRS ROOM IN CO-OPERative house on Gonzales Bay for couple or single available immediately. Phone for details, 598-1178, ask for Wayne or Melody.

$75 A MONTH, BEAUTIFUL sleeping room, single non-smoking man. Automatic heat and hot water. 2739 Fifth St. Phone after 5 p.m. 382-3474.

WATERFRONT BED-SITTING, share kitchen, mature men only. Non-smoker. Must be fully employed. $120. 382-6370.

ONE NEWLY RENOVATED room, share kitchen, bathroom and living room, furnished. $100 per month. 385-0151.

ROOM FOR RENT IN LARGE house close to downtown, suitable for young working female or student. 385-1098.

LARGE BASEMENT ROOM, fireplace, near Dallas Rd. and Beacon Hill Park, $125, available immediately. 386-8681.

FURNISHED, IMMEDIATE OCcupancy. Fairfield area, board optional, quiet home. 382-4192.

JAMES BAY INN, REASONABLE weekly and monthly rates. 270 Government. 384-7151.

SLEEPING ROOM FOR RENT with facilities, private entrance, gentlemen only. 382-7970.

FURNISHED ROOM, ONE BLOCK from Jubilee Hospital, prefer female, $95. 595-4620.

SEMI-FURNISHED BEDROOM, share bathroom, light kitchen privileges. $75. 386-8264.

CLOSE TO TOWN, EVERYTHING included. 386-1027.

194 ROOMS WANTED

COUPLE REQUIRES TEMPOrary housekeeping room or suite for the month of April. 386-1816.

197 HOUSEKEEPING ROOMS TO RENT

COMPLETELY FURNISHED with stove and all utilities included. Fairfield, working person preferred, $65, 383-3131 or 598-8371.

SIDNEY, LARGE, BRIGHT, COMfortable, kitchen facilities, near shopping centre. 652-3589.

FRIDGE, STOVE, QUIET OLDER gentleman, close-in. 6-8 p.m. 382-4946.

LARGE FURNISHED OR UNfurnished room, non-smoker, lady. 384-3018.

BRIGHT CLEAN ROOM, FAIRfield, $94, main floor, clean quiet working person only. 382-7410.

FURNISHED BRIGHT ROOM Cooking facilities, utilities, phone included. Men. 385-2330.

CLEAN HOUSEKEEPING ROOM for lady. 383-9593.

197 HOUSEKEEPING ROOMS TO RENT

$115 TO $130. SINGLE ROOMS available immediately, includes utilities, hot plate, bed, table and chairs. Vic. West area 384-5605.

FOR WORKING FEMALE, NICE 2nd floor room, share kitchen and bath. Near St. Charles and Fort. $95. 595-7874.

ROCKLAND AREA — FURnished large, bright room. 1 self contained, 1 with fireplace. 595-4036 after 5.

LARGE, QUIET, FURNISHED front room. Fridge and stove. Quiet middle-aged person only. Close in. 382-3253.

ALL FOUND. FURNISHED. SEA view, Park. Clean. Warm. Fairfield. Gentleman preferred. 382-0541.

BRIGHT, REDECORATED ROOM with sleeping loft, $90. Prefer young person. 1192 Fort St., 382-5986.

NEW HOUSEKEEPING ROOM, near sea, in Metchsin, for working person. Private bath. $150. 478-4888.

$95 LARGE BRIGHT BED SITting for male. Cooking facilities. For near Cook. 385-5315 or 595-7087.

BRIGHT BEDSITTING - KITchenette, single female, references, $80. 1029 Empress. 383-9672 mornings or after 4:30.

FAIRFIELD. FURNISHED. Large, bright, carpeted room. Kitchen facilities. Prefer female. $140. 383-1000.

CLEAN, ATTRACTIVE ROOMS, stove, fridge. Hospital, University. Gentlemen. 1618 Richmond.

FAIRFIELD, LARGE CARPETED room, share bath, working male, $115. 595-3293.

CLEAN CARPETED ROOM, shared kitchen, bathroom, close to town. 592-1902.

200 APARTMENTS TO RENT UNFURNISHED

PEMBROKE PLACE
830 Pembroke St.
NOW RENTING
Superb downtown location. 1 and 2 bedrms. Also 2 bdrms and Den. Very spacious suites. Deluxe appointments. Sorry adults only, no pets.

1 Bdrm from $219
2 Bdrm from $290
Opening May 1st, 1976
Viewing 3-5 P.M. Daily or phone for appointment, Mr. Harper 592-4743.

EASTER BUNNY SPECIAL
For the month of April only, 15 per cent discount on 1-bedroom suites, 20 per cent on 2-bedroom suites. To quiet couples or singles with good references. Sorry no children or pets. Call in person only. Beverly Arms Apartments, 2562 Beverly St., Duncan.

McKENZIE WOOD APARTMENTS
1002 McKenzie Ave.
Opening June 1st. Spacious apartments with large balconies, elevators, lovely fresh setting with view, built-in appliances. Quality built. Rent increases limited to approx. 2-4% annually for 5 years. From $182 to $292. Telephone 479-8812 weekdays 9 a.m.-2 p.m.; 479-6724 weekends and evenings.

SOOKE WATERFRONT
New 2-bedroom apartments featuring brick fireplaces, wall-to-wall carpets, appliances, wrap around balconies, sound proofed. There is a separate building for rec. room laundry and storage lockers. Plus over 2 acres of park-like protected waterfront property. Excellent apartments remaining but hurry over 75% rented. Phone 642-5525.

E. G. PRIOR APTS.
2622 Prior St.
1 and 2-Bdrm. suites available immediately.
Sorry no pets or children
Phone 382-5856
P. R. BROWN and SONS LTD.
385-8435

VICTORIA'S DOWNTOWN HOTEL AND APARTMENT COMPLEX
CHATEAU VICTORIA
740 Burdette 382-4221

3-BEDROOM HOUSE, WALL-TOwall carpet, main floor. $265. Big living and dining room. No pets. 478-9263. 8 a.m.-2 p.m.

ADMIRALS SQUARE CONVENIENTLY LOCATED NEW 2-BEDROOM SUITE, AVAILABLE NOW. CALL 385-3738.

BELMONT, CLOSE TO PANdora, 3-bedroom suite, wall-to-wall carpeting, fireplace main floor. $375. Heat included. 477-2853.

BACHELOR SUITE AVAILABLE, $141. Mature adults. 479-5205.

200 APARTMENTS TO RENT UNFURNISHED

BROWN BROS. on BLANSHARD
'People Helping People'

"BACHELORS"
147.26—Antrim Court, 2310 Quadra St., W-W, April 1st.
$155.34—Lord Michigan, 235 Michigan St., W-W April 1st.
$132.60—Regency Apts., 1975 Lee Ave., H-W, May 1st.

"ONE BEDROOMS"
$171.76—Harbour View Manor, 925 Esquimalt Rd. W-W, April 1st.
$149.81—Haro Apts., 1400 Beach Dr., H-W, April 1st.
$171.75—Haro Apts., 1400 Beach Dr., H-W, May 1st.
$147.26—Lord Nelson Apts., 1615 Belmont Ave., W-W April 1st.
$155.24—Savannah House, 955 Cook St., H-W, April 1st.
$155.78—Skyline Gorge, 2925 Quadrapelle St. W-W, April 1st.

"TWO BEDROOOMS"
$211.85—Lady Essex, 270 Simcoe St., W-W May 1st.

"CONDOMINIUMS"
$375.00—Royal Alexandra, 1450 Beach Dr., 2Br, W-W carpeting, available April 1st.
$375.00—Park Olympic, 660 Battery St., 2 Br, W-W, fireplace, available immediately.
$335.00—The Savoy, 777 Blanshard St., 1 Br. W-W, available immed.

"SORRY NO CHILDREN OR PETS"

Call BROWN BROS. ON BLANSHARD
385-8771 anytime.

GORDREAU APARTMENTS
Gorge Waterfront
Completely Secluded
Beautiful Location
Now Renting
—1 and 2 bedroom apts.
—elevators
—indoor pool
—swirl pool
—sauna
—billiard room
—recreation rooms
—wall to wall carpets
—storage in suite
—balconies with view
—some underground parking.

CALL MR. AND MRS. A. PERN
388-6431

McKENZIE MANOR
1010 McKenzie Ave.
New 1- and 2-bedroom suites available for rent. Opening April 1st. Make your choice now while selection is good. Sorry, no children or pets. Enter off Quadra. For appointments, call Mr. Holgate, at Suite 111, 479-1494.

BEVERLEY ARMS APARTMENTS
2562 and 2544 Beverley Street, Duncan, B.C., quiet 1 and 2 bdrm. ste. Sorry, no children or pets. 748-0141, 746-6672, 748-2812.

TWO STOREY PENTHOUSE apartment in The Savoy in downtown Victoria, 2 bedrooms, 2½ bathrooms, wall-to-wall carpeting, fireplace, balconies and views. $450. Eric Charman, 658-1056 or 385-9765.

DELUXE CONDOMINIUM AVAILable May 1. Two bedrooms, 1½ baths, washer-dryer, fridge, stove and dishwasher. Sorry no children under 12. No pets. $400 a month. 388-5471.

SPENCER CASTLE—2 LUXURY 2 bedroom 2-bathroom apartments with all appliances. Corner suite, panoramic views, pool, sauna, guest facilities available. $550 and $450. 384-4013 days.

DELUXE 1 BEDROOM SUITE. Private residence. Self-contained. Utilities included, $250. No pets, references, close-in. One child O.K. Available immediately. John Lukaz, 385-9741, 592-1908.

VERMAY MANOR
843 Craigflower 1-bedroom apartment available April 1st, two 1-bedroom apartments available May 1st. 385-4132.

NOW AVAILABLE NEAR COOK and Fairfield, 2-bedroom suite for quiet, responsible couple with child. Stove, fridge, heat, hot water supplied. $275. 8 a.m.-10 a.m. and 6 p.m.-8 p.m. 383-2054.

SPACIOUS NEW LUXURY 2 BEDroom condominium Cook St. near shops and park two full bathrooms. Immediate possession, $325. Adult oriented, no pets. 479-8169.

MAY, ESQUIMALT BRIGHT basement bachelor older non-smoker, $135. 382-5612.

200 APARTMENTS TO RENT UNFURNISHED

VACANCIES

$160—Bach., Single. Self-contained.
$150—Bach., Singlt. Central.
$165—1 Br. Gorge 4-plex.
$121—Bach. James Bay. New
$131—1 Br. Cole or sgle. Now
$146—1 Br. Esq. April 15
$250—2 Br. Central. Child.
$250—2 Br. Esquimalt Pet.
$259—2 Br. Child. Pet. Central
$225—2 Br. Child. Cple only.
$245—2 Br. Child. Central. Nice.
$270—2 Br. Dup. Kids. Pet. Now.
$350—3 Br. Jubilee. Kids Pets.
$395—5 Br. Saanich. Large.
FEE
These are a few of our many vacancies

HOMEHUNTERS
OPEN 7 DAYS A WEEK
9 A.M. to 9 P.M.
1394 Hillside Avenue, 598-5101

Deluxe Condominiums For rent or lease

—1 bedroom and den — very spacious suite with 1½ baths — $340 per month.

—2 bedroom — eating area in kitchen 1½ baths — $375 per month with view.

—2 bedroom — spacious — exceptional views of inner harbour, Olympics and Sooke Hills. $400 per month.

386-6796 RICK KINNIS 477-9394

WESTMONT REALTY
920 Hillside
386-6796

SUMMERHILL
260 Oswego St.
IMMEDIATE OCCUPANCY
VIEW 1-4 P.M. DAILY
New 1 and 2 bedroom suites, ensuite, storage, automatic defrost fridges, 2 bedroom suites have 1½ baths. Location walking distance Parliament Buildings. Rent includes heating, elevator. Controlled entrances. Regret, no children or pets.
P. R. BROWN and SONS LTD.
762 Fort St.
385-3435

1200 BLOCK JOHNSON STREET. May 1. Quiet, concrete 1-bedroom condominium. One year old. Wall to wall, appliances, heat, hot water, cablevision, underground parking included. Mature couple preferred. No pets, $250 a month. 385-5639 between 5-7 p.m.

2-BEDROOM APARTMENT available immediately, 19th floor. Ocean and mountain views. Close to town and park. Heat, water, cable and underground parking included. $365. 384-2927.

ONE-BEDROOM APARTMENT for rent in new home. Prefer quiet, non-drinking, non-smoking working lady. $175 per month. Immediate occupancy. 598-5819.

2-BEDROOM DELUXE SUITE IN modern quiet adult apartment building. Available April 15th. Mature couple preferred. Phone 658-5132 or 386-0149.

ONE-BEDROOM APARTMENT IN modern building available April 1. Quiet middle-aged couple preferred. Phone manager, 595-3403 between 5-8 p.m.

TWO-BEDROOM APARTMENT IN modern building available May 1. Quiet, middle-aged couple preferred. Phone manager, 595-3403 between 5-8 p.m.

DELUXE ONE BEDROOM, WALL to wall carpet, rec room, walking distance to town. Reasonable rent. Quiet couple preferred. No children, no pets. 595-6696.

AVAILABLE IMMEDIATELY Luxury three-bedroom suite, 2 bathrooms, washer, dryer, fridge and stove. $395. Call Gerry 479-7685 or 383-4739.

2-BEDROOM CONDOMINIUM BEside Beacon Hill Park. 1½ baths, carpets and drapes, covered parking. $395 per month. Phone 384-1381.

BASEMENT SUITE KITCHEN, living room, bedroom, bathroom, separate entrance, utilities included. Available April 1. Call 384-2484.

THREE-ROOM SUITE WITH view near park, plus beach, share kitchen and bath. $175, available immediately. 386-8681.

OAK BAY JUNCTION — 1-BEDroom apartment available May 1st. No pets or children. $154. 595-2372.

3-BEDROOM SUITE FOR RENT. Fridge, stove and drapes included. Available immediately. Children welcome. No pets. $310. 478-3428.

ONE ONLY, 1-BEDROOM AVAILable immediately. 1417 Harrison between Fort and Pandora. Modern building. $199. Adults only.

NEW 1 BEDROOM BASEMENT suite. No pets. Sooke. Phone 642-5992.

2-BDRM., BASEMENT APARTment, children welcome, no pets. 383-0401.

1-BEDROOM, $205. ALSO BACHElor, $165, mature adults. 385-2185.

200 APARTMENTS TO RENT UNFURNISHED

SINCE 1887 Pembecton, Holmes Ltd.

1000 GOVERNMENT ST.

$240—1 Br. New, Esquimalt.
$245—1 Br. Modern, Nr. Naden.
$215—1 Br., Modern. Esq. Apr. 1.
$215—1 Br. Handy to downtown.
$220—1 Br., central, avail. April 1.
$225—1 Br. Modern, central.
$290—2 Br., spacious, Esq. Apr. 1.
RENTAL DEPARTMENT
384-8124

The Sentinel
625 CONSTANCE
OPENING APRIL 1

Featuring
—W-W shag carpet
—Intercom
—Drapes
—Large Balconies

1-bedroom $208-$222
2-bedroom $250-$275

Adults Only — No Pets

Appointment for viewing
Contact
Mr. Fast 385-1249

AVAILABLE NOW 1 BEDROOM $205, also 1 Bedroom $225, Bachelor Suite $185, mature adult. 385-2185.

FAIRFIELD, 2 BEDROOMS, 1½ baths, 1200 square ft., fireplace, private balcony, southeast exposure, $400. 384-4013.

NEW EXTRA LARGE TWO BEDroom suite. Two full bathrooms, sundeck. Available immediately. $385. One child O.K. 652-1484.

IMMEDIATE POSSESSION, ONEbedroom basement suite. Close to town, all utilities included. $200. 386-8552 after 3 p.m.

OAK BAY WATERFRONT, 1-BEDroom apartment, $295 per month. Adults. References required. 592-1768 and 595-2904.

2 BEDROOM WITH FIREPLACE in nice quiet older building. May 1. No pets or children please. $200 month. 384-5764.

17TH FOOR, ADULT HI-RISE. One bedroom apartment. $260 monthly. 386-6588.

READY MAY 1ST. UPPER 2-bedroom suite, own hydro. 383-3065.

3-BEDROOM APARTMENT FOR rent on Lampson Street. Asking $300. 479-3756.

RESIDENTIAL AND OFFICE, town area, suit business person, $145-$155. 598-4060.

4-BEDROOM SUITE FOR RENT, references required. 479-6815 or 479-1005.

NEW 1-BEDROOM, MANY AMEnities. Adults only. No pets. $290. 382-8503.

STUDIO APARTMENT CLOSE TO Oak Bay Village, suitable for single person. $155 inclusive. 592-3417.

TWO-BEDROOM IN OLDER house with garden. Vic West. Sorry no children. $205. 383-5083.

AVAILABLE NOW, $121, 3 ROOM suite, Vic-West, on bus, suit older person. 592-2038.

SELKIRK ONE BEDROOM BASEment, utilities, working male preferred, $150. 595-3293.

TWO BEDROOM BASEMENT suite, share utilities, rent $200, available now. 384-5849.

MODERN 1-2 BEDROOM CLOSE town. Quiet working or retired. No children or pets. 595-2977, 385-9978.

201 APARTMENTS TO RENT FURNISHED

DAILY WEEKLY MONTHLY
Adjacent to Parliament Buildings and Inner Harbor. Fully furnished one-bedroom suites, color TV, linens, dishes, all utilities. Use of saunas, pools, and coin laundry.
ROYAL SCOTT INN
425 QUEBEC ST. 385-3543

DE LUXE ACCOMMODATION. Furnished bachelor, 1 and 2 bedroom suites available from Sept. 15. Maid service, answering service, indoor heated pool, saunas, coffee shop, dining-room, laundry, colored cable TV. "No pets". Coachman Inn, 229 Gorge Rd. E. Phone 388-6611.

DELUXE ACCOMMODATION Furnished 1-bedroom suites, available at winter rates, daily, weekly, or monthly. Colored T.V., pool, sauna, hydro pool, laundry, games room. Weekly maid service, no pets. Oxford Tower Inn, 133 Gorge Road East. Phone 388-6431.

DELUXE FURNISHED ONE bedroom basement suite. Quiet, near water, good parking and bus service. Mature couple desired. References. Esquimalt district, $230 per month. Includes heat, water, electricity and cablevision. 384-6147.

ESQUIMALT — CLOSE IN 3½ rooms (1 bdrm) — bus at door — with main furniture, heat, hot water, cable and parking included for $176.95. April 1. Mature couple, sorry no pets or children. Dickie Agencies Ltd., 919 Fort St., 382-4312.

1-BDRM. LUXURY CONDOMInium, top floor corner suite, quiet parklike setting near bus and water. Fully furn., swirl pool, covered parking. No children, no pets. $350 per month. Call 386-0959 weekends or after 6.

TO RENT, FURNISHED 2-ROOM bachelor suite with view in older home on Dallas Rd. Available immediately for 3 months only. Suitable for one lady. Rent of $185 per month includes all utilities. References required. 383-7292.

AVAILABLE NOW, NEAR COOK and Richardson, 1-bedroom suite for quiet, responsible working couple. Stove, fridge, heat and hot water supplied. No pets, no children. $220. 8 a.m.-10 a.m. and 6 p.m.-8 p.m. 383-2054.

LUXURIOUS LIVING, ONE BEDroom Penthouse, 23rd floor, spectacular ocean and park view at Beacon Hill Park, pool, sauna, whirlpool, bowling green, underground parking. Apply 163 Wellington Ave. $315.

CADBORO BAY, IT'S DIFferent. Attractive 1-bedroom suite, linen supplied, close to stores and transportation. Mature couple. $285. Fairways Lodge, 3895 Hobbe Street. Just phone 477-2692.

YATES AND COOK
Furnished bed-sitting rm., kitchen and dining area, shared bath, new broadloom and decorating. $115 per month. 1176 Yates. 386-1672.

VACANT — ONE BED/SITTING room with own kitchen, stove, fridge, own bath. Good storage, own entrance. Call Peter TerVeen, Royal Trust, 479-1588 or 384-8001.

AVAILABLE APRIL 1, NEW DEluxe well-furnished 1-bedroom suite. Waterfront, Gordon Head, all utilities, private entrance. Adults only, $250. 477-1485.

ONE-BEDROOM SUITE, ground floor, Oak Bay, in modern 35-suite apartment housing retired people. Available May 1. 598-3862.

FAIRFIELD
Large two-room bachelor unit, $170 per month utilities included. Available now. 652-3627.

FULLY FURNISHED BASEMENT suite; all appliances supplied, own entrance, use of nice garden, $170 monthly. 592-6523.

BACHELOR SUITE, LINEN, UTIlities included. Girls only, $145. Immediate occupancy. Phone 382-6481.

STUDIO FOR TWO — DOWNtown. Available April 1, $250. 595-7804 and 383-3769.

COSY BACHELOR SUBLET MAY 1st - August 31st. Close to downtown, $170 a month. 384-6924.

SUIT TWO, NEAR JUBILEE, three rooms, $175. References. 592-0415.

1-BEDROOM SUITE $210. MAture adult, references. 382-9318.

EDGEWATER MOTEL, 1-BEDrooms from $200. 478-4212.

201 APARTMENTS TO RENT FURNISHED

PENTHOUSE MANOR HOTEL
2930 Washington 388-7818
New ultra modern deluxe bedroom and bachelor apartments. Beautifully furnished. Situated in quiet location overlooking Gorge waterways, close to bus service. Includes ways, close to bus service. Includes color TV, telephone, dishwasher, laundromat, sauna and swirl pool. Maid service. No pets. Rent by day, week or month.

DELUXE 2-BEDROOM CONdominium, fully furnished, from May 1, to August 31, $320. 479-1589.

SPACIOUS FULLY FURN. ONE bedroom apartment $230. Adults No pets. 1940 Fort. 592-9516.

FURNISHED 1 BEDROOM SUITE for rent, including 5 utilities, $225. 384-2856.

$160 BACHELOR INCLUDES CUTlery to cablevision. 479-4960.

202 APARTMENT FURNITURE TO RENT

STANDARD FURNITURE
Three Rooms from
$35 per month
Immediate Delivery
382-5111

203 APARTMENTS WANTED

SEVERAL HOUSES OR APARTments, furnished or unfurnished, required to rent from July 26-August 28 for members of faculty. Preference to vicinity of St. Michael's University School. Some cases will apply to single persons, other to families with, or without children. Please phone collect. Vancouver 681-6812 during office hours, or write to J. J. Johannesen 3307-1733 Comox, Vancouver.

WANTED TO RENT IN APARTment block, spacious unfurnished apartment, with large living room, older couple, with small poodle. 478-5008.

RELIABLE WORKING PERSON with excellent references and small cat requires one or two-bedroom place by May 1. Please call 386-7025 after 5 p.m.

RELIABLE YOUNG COUPLE seeking 1-bedroom suite. Close to town. Phone 384-8402 days or 658-5182 evenings.

WORKING GIRL LOOKING FOR 1-bedroom apartment as of May 1 for $185-$200 per month. Close to downtown. 386-0110.

MARRIED PROFESSIONAL COUple with two middle-aged cats require accommodation with direct access to garden. 383-2440.

YOUNG COUPLE PLANNING family need apartment, reasonable rent. 595-8479. Phone after 5 p.m.

FAMILY OF THREE REQUIRES large two bedroom suite, occupancy end of May or June, 388-

210 HOUSES TO RENT UNFURNISHED

OAK BAY

Charming home for adults. 2 Br., 2 baths, gracious LR and separate dining room, room, convenient kitchen. A patio for outdoor pleasure, easy care garden. Available on April 15. Rent $550 per month. ELEANOR SANDERSON 384-9610, RUTH LACROIX 386-1806 or 388-4271.

J. H. WHITTOME and CO. LTD.

TEXADA ISLAND SEASIDE, 1-bedroom cottage, $165. 382-7522.

2-BEDROOM HOUSE FOR RENT, $300, no pets. 383-1388.

211 HOUSES TO RENT FURNISHED

FURNISHED MAIN FLOOR WITH one bedroom for one or two mature people with suitable references. No children or pets. — Available May 1st. for 3-6 months. $300 monthly. Includes utilities. 479-5230.

PRIVATE 2 BEDROOM BUNGALOW available immediately by the week or month. No pets. Malahat Bungalows, 478-3011.

4-BEDROOM HOUSE, MCKENzie-Glanford area. Available immediately. $350. References. 598-7936.

212 HOUSES WANTED TO RENT

SEVERAL HOUSES OR APARTMENTS, furnished or unfurnished required to rent from July 26th-August 28th for members of faculty. Preference to vicinity of St. Michael's University School. Some cases will apply to single persons, other to families with, or without children. Please phone collect, Vancouver 681-6812 during office hours or write to J. J. Johannesen 3307-1733 Comox, Vancouver.

PROFESSIONAL COUPLE — Mature age, Minister and wife — require a house, furnished or unfurnished for May and June, possibly July. Gordon Head or Cadboro Bay area. References given. Phone mornings or evenings. 477-3641.

QUIET COUPLE, 2 CHILDREN, dog, 2 cats. Old 3 bedroom, basement or barn. Saanich Peninsula. End May, end June, 3-5 Year lease. Low rent for repairs and upkeep. 479-9263 evenings.

RESPONSIBLE YOUNG COUPLE with baby and cat need two-bedroom home or duplex, reasonable. Willing to do renovations and repairs. 592-6343.

$25 REWARD FOR INFORMATION on acceptable economical cottage for couple, two well behaved children. Registrar, 9 a.m.-5 p.m., 384-4101.

PROFESSIONAL COUPLE WITH 12-year-old child require 3- or 4-bedroom house for occupancy by July 1. Excellent references. Reply Victoria Press Box 859.

RESPONSIBLE, EMPLOYED young married couple need 2-bedroom or more house, cottage, etc. Willing to caretake, garden or do repairs. 382-1537.

U-VIC LAB INSTRUCTOR WITH young child wishes to rent 2-bedroom house or duplex with yard on quiet street. References. 385-3109.

PROFESSIONAL COUPLE REquires 1 or 2-bedroom house. 383-7096.

215 HALLS, WAREHOUSES, STORES and OFFICES TO RENT

SINCE 1887
Pemberton, Holmes Ltd.

1000 Government St.

FOR LEASE

WAREHOUSE SPACE

TPEE RD. 6000 sq. ft. showroom-warehouse
CECLIA ST. 6600 sq. ft. Deluxe space, between Douglas St. and Gorge Rd.
HILLSIDE AVE. 19,300 sq. ft. Excellent distribution space, two street frontages.
FAIRVIEW RD. 6100 sq. ft. Esquimalt, extra parking.
VIEWFIELD RD. 5300 sq. ft. Esquimalt, top quality building.
JOHNSON ST. 7000 sq. ft. Downtown, retail-warehouse

OFFICE SPACE

818 BROUGHTON ST. — New deluxe space. Air conditioned, carpeted, covered parking. Close to Law Courts.
BASTION SQ. — Well finished heritage building. Elevator, from 300 sq. ft.
QUADRA AND McKENZIE — New air-conditioned, carpeted first class space. Excellent parking.
— Older building. From 450 sq. ft. Excellent parking.
LANGFORD—New air conditioned carpeted space. 1515 sq. ft.

STORE FRONT OFFICE or RETAIL

826 NORTH PARK ST. — Ideal commercial — service space from 650 sq. ft. Excellent parking.
1113-1115 LANGLEY—770 sq. ft. and 995 sq. ft. Well finished. Walkin vault. Reasonable rates.
HILLSIDE AVE. — New space. 2300 sq. ft. Close to Hillside Shopping Centre. Great Exposure.
LANGFORD—New air-conditioned space. Up to 3100 sq. ft.
Many of these spaces can be divided to suit your individual requirements. For further information contact
384-8124 R. D. LAW 478-9474
384-8124 J. S. COLWELL 479-4670

VICTORIA'S BEST RENTAL VALUE

If you're looking for S-P-A-C-E and convenient location, see us now!

WESTMONT COURT
920 HILLSIDE

New office rental space to suit your needs with parking, all utilities, air conditioning, elevator, janitorial services included in the negotiable rents.

CONTACT

RICK KINNIS 477-9394

WESTMONT REALTY LTD.
920 HILLSIDE
386-6796

SIDNEY

Modern office space (with elebator) available in Sidney professional centre, 9775-4th Street. For information call 386-2497 or 656-2359.

PACIFIC STRATA REALTY LTD.

2,000 SQ. FT. NEW BUILDING, GROUND FLOOR, PRIME LOCATION CENTRE OF LANGFORD. 478-6809.

5,000 SQ. FT. NEW BUILDING, SUITABLE FOR FURNITURE ETC., CENTRE OF LANGFORD, PRIME LOCATION 478-6809.

AVAILABLE APRIL 1ST., ON DOUGLAS, NEAR CLOVERDALE TERRIFIC MODERN BUILDING OF 2700 SQ. FT. ON ONE LEVEL WITH GOOD AREA FOR CUSTOMER PARKING. ZONED C-2. PLEASE CALL MR. ANDERSON 382-2721.

HASHNA COURT
Ideally located, between Mayfair and Town and Country, 3347 Oak St. Nearing completion, will partition to suit for offices, wholesale and warehouse. Ample parking, call site 384-0233 or A. S. Bains Development Ltd. 384-5016.

OFFICE SPACE

520 Dupplin Rd.
Near Douglas
Very Central
Totally Carpeted
Available Immediately
To View Please Call 382-2116

TOWN AND COUNTRY AREA
2 Floors Office Space
Basement Warehouse
Stan Pelland 598-5427

T. L. Mann and Associated Ltd. 598-5144

FOR LEASE
Approx. 7,700 sq. ft. office-warehouse-workshop space.
P. R. BROWN and SONS LTD.
762 Fort St. 385-3435

APPROX. 550 SQ. FT. SPACE for rent. Suitable for storage, office or repair shop for immediate occupancy. Will renovate to suit needs. Phone day or nite 384-2122.

FOR LEASE
Broad St. parking garage, 1407 Broad St. Parking for 50 cars, has repair shop, hoist, gas pumps and storage area in upper level. 385-0212, 388-4751.

OFFICE 384 SQ. FT. $112 PER month. Office on Fort St. 240 sq. ft. $80 per month. Apply The Royal Trust Company. 388-4311, local 263.

TWO OFFICES STORE FRONT and washrooms, being renovated, for rent or lease $200 per month. Phone 656-4916.

OFFICE AND RESIDENTIAL, town area, suit business person, $145-$155. 598-4060.

STORAGE SPACE FOR RENT, Gorge Shopping Centre. 388-5812.

PROFESSIONAL OFFICES 1200 sq. ft. 386-6161.

233 MORTGAGE LOANS and INSURANCE

2nd MORTGAGES FROM
13½%
RAE INVESTMENTS LTD.
388-7891
or
384-0815
Evenings or Weekends
Ravelle Holdings Ltd.
Valaire Holdings Ltd.

MORTGAGES

We have funds available for 1st and 2nd mortgages with flexible terms. Rates begin at 11¾%.

P. R. BROWN
AND SONS LTD.
762 Fort St. 385-3435

MORTGAGE FUNDS AVAILABLE FOR FIRST MORTGAGES AT 12%, SECOND MORTGAGES AT 19% AND INTERIM FINANCING. FOR DETAILS CONTACT MR. MCKENZIE 386-7921. BOORMAN INVESTMENT CO., LTD. 1111 GOVERNMENT ST.

$1,000,000.00
available for immediate commitments on interim situations. 1sts or seconds.
BOB GEDDES
CENTURY 21
PRINCIPAL PROPERTIES LTD.
477-9514

Funds available immediately for 1st and 2nd mortgages. Contact:
david burr ltd.
655 FORT ST. 384-9233

233 MORTGAGE LOANS and INSURANCE

We Specialize In
FINANCING
DEVELOPMENT

1st and 2nd
MORTGAGE
LOANS ON
ACREAGE,
APT. SITES
Or Most Any
Real Estate
Holdings
ANYWHERE IN B.C.

CASH VALUATIONS ON EXISTING MORTGAGES OR AGREEMENTS GIVEN WITHOUT OBLIGATION COURTESY TO FELLOW BROKERS
PHONE MR. LEN THOMAS COLLECT AT 384-7128 (AFTER HOURS 478-1720)

Douglas Hawkes Ltd.
990 Blanshard St.

ATTENTION!
MORTGAGES
For existing housing or new housing starts to individuals or local and up-island builders. Progress or completion type financing available. Phone For Appt. 388-9172
TREVOR MILSTED

FARMERS & MERCHANTS TRUST

ROBERTS INVESTMENTS & MANAGEMENT LTD.
702-1175 DOUGLAS 388-6691

NEED MONEY?
TO BUY—BUILD REMODEL—REFINANCE
1st—2nd Equity Mortgages arranged or purchased
—AGREEMENTS FOR SALE PURCHASED OR SOLD
—BUILDER'S INTERIM FINANCING ARRANGED
—We loan in ALL AREAS. Including up-island.
—For quick Courteous Confidential 25-hour service call:
D. H. MacGILLIVRAY 388-6691

SECOND MORTGAGES
—Up to $25,000
—13.5%
—Up to 12½ years to repay, 5-year terms.
—Fully life insured at no extra cost.
For the purpose of
—Home renovations, debt consolidation
—or any worthwhile purpose
TORONTO DOMINION BANK
Town and Country Shopping Centre
3635 Douglas St.
386-6791

MORTGAGE MONEY Available
for First, Second and Third Mtge. Funding
ELAND INVESTMENTS LTD.
386-8324 (24 hrs)
No 200—2951 Tillicum Rd.

LET WHITTOME'S
Arrange the financing of your home at the most advantageous rate and terms. We have money available for first and second mortgages.
Phone KAJ JACOBSEN
J. H. WHITTOME AND CO. LTD.
1111 BLANSHARD ST.
388 4271

Mortgage funds now available. CONTINENTAL ESTATES CORP. 777 Fort St. 385-6778

234 MORTGAGES FOR SALE

ROBERTS INVESTMENTS & MANAGEMENT LTD.
702-1175 DOUGLAS 388-6691

First Mortgage — 1-year term, 18 per cent. For full particulars contact:
D. H. MACGILLIVRAY—388-6691

FIRST MORTGAGES
$17,000 at 14 per cent
$32,000 at 13½ per cent
$8,100 at 8 per cent will discount to 13 per cent
$16,0000 at 12 per cent will discount to 13 per cent
These mortgages have excellent proven payment records. Available for immediate sale. Phone Rae Investments Ltd.
388-7891
Mr. Green or Mr. Short

235 WANTED TO BORROW

FIRST MORTGAGE 35,000 at 12% 5 YEAR TERM
FIRST MORTGAGE 40,000 at 12% 5 YEAR TERM.
FIRST MORTGAGE 45,000 at 12% 5 YEAR TERM.
FIRST MORTGAGE 150,000 at 12% 5 YEAR TERM.
FOR DETAILS PHONE MR. McKENZIE, 386-7921. BOORMAN INVESTMENT CO., LTD., 1111 GOVERNMENT ST.

PRIVATE FUNDS WANTED IN amounts up to $20,000. Fully secured with excellent return indicated. Apply Victoria Press, Box 837.

240 BUSINESS OPPORTUNITIES

SERVICE STATION

Why pay rent. Have the oil company pay you. Modern 2 Bay Building with over 1800 Sq. Ft. 210 Ft. Road frontage. Asking $131,000 for land building and fixed equipment. Ample room for expansion too? For more information contact Bill Kozak 386-6164 Res. 642-3404 Castle Properties Ltd.

EXCELLENT OPPORTUNITY — 1,000 sq. ft. in small shopping centre. $18,500 plus stock approx. $10,000 — for information please call:
THE ZIEGLERS
595-5171 592-1768
Canada Trust

REQUIRE ACTIVE OR SILENT partner with means to invest in a lucrative dealership that has an average net profit before taxes and depreciation in excess of $10,000 per month. For confidential interview call Mr. Paterson 388-6444 anytime.

KITCHEN BOUTIQUE FOR sale, excellent opportunity. Phone 382-4426 before 6, 382-3392 after 6.

240 BUSINESS OPPORTUNITIES

NEWSTEAD REALTY LTD. 598-5166
1637 Fort St.

TAKE OUT

At present serving only fish and chips. Open less than 18 hrs. per week. The asking price of $25,500 is only just above replacement cost for the equipment. An excellent opportunity to start with a solid foundation and build up. The potential is tremendous. For full details call
RAY SUTTON
598-5166 652-3586

INVESTIGATE

New and some trade-in furniture business. A-1 downtown location, 5-day week, excellent income and return on investment make it worth investigating. Priced very well with flexible terms. For details call
RAY SUTTON
598-5166 652-3586

Century 21 REAL ESTATE
J. D. BOSDET LTD.
120 - 727 JOHNSON 386-3126

BUSINESS $45,000

Thriving business in a busy shopping centre. Tremendous return. Excellent clientele. First class equipment. It is worth a call. For more details call:
ALICE MOORE 592-4529
ED KRAFT 652-3676

GROCERY AND 3-BR HOME $99,900

Outstanding business volume and good profit plus an excellent bright and spacious attached home. High traffic location in Central Saanich. Super husband-and-wife or family business yet in a quiet country setting. To the astute investor-business oriented buyer this offers good value. Call now for full details and personal inspection.
DAVID SOUTHALL
385-7761 24 hrs. 652-1202 Res.
D. F. HANLEY AGENCIES LTD.

MACHINE AND FABRICATING SHOP

This machine shop is located in a rapidly expanding area and services both small and heavy equipment including construction, logging, fishing and road maintenance vehicles. Building has over 6,000 sq. ft. of working area including 28'x28' exterior doors, grease pit and five-ton overhead travelling hoist. 1975 gross sales in excess $100,000. Selling price includes land, building, machinery, fully fitted welding truck and all operating equipment. Financial and equipment details available to bona fide purchasers. An exceptional buy at $197,000.00. Call ALBAN BOWES, 479-5693 or 385-5741.
NANAIMO REALTY

"BAKERY"

Well established location. Excellent opportunity for a couple to earn full purchase price of $29,500 in first year! ML 16301.
Please call:
RATHER Realty LTD.
384-0212

INVESTMENT OPPORTUNITY

Active business requires funds to expand operations on Vancouver Island. Debentures, fully secured by floating chattel on assets at cost, available at 12% over 3 year term and additionally gets you ownership participation. For confidential data — Mr. Patterson 388-6444.

MEAT! MEAT! MEAT!

Growing, thriving MEAT MARKET and LOCKER PLANT BUSINESS for sale in Lake Cowichan Village. Up to date equipment includes new milk cooler, ice machine, barbeque, office equipment, etc. Excellent building may be purchased or leased. MLS 15568.
Call JACK GREENWOOD
386-2911
Homefinders, Wall & Redekop

RECORD SHOP

Are you semi-retired? And need to increase your income, with a small investment you can own this well stocked shop. Inventory over $10,000 netting $400 per month, asking $12,500. For further info call:
RUSS FITZSIMMONS
386-3231 477-2412
BLOCK BROS. REALTY LTD.

OWNING YOUR OWN BUSINESS — A DREAM?

Make your dream a reality — if you are a qualified, butcher, baker ? ? ? ? and would like to own your own business this may be your opportunity. Pleasee reply giving full particulars to Victoria Press Box 819.

SUPERMARKET

Bldgs., fixtures, and property in top condition (deluxe 5-BR suite) to include $30,000 in stock, grossing $330,000. Asking $299,000. Call Jackie Twarog, collect, 931-5510 or 939-7311.

SERVICE STATION WITH WRECKER

2 bays, 4 pumps, complete equipment. Lease available. For complete details call ELLWOOD NAULT, 385-5741 or 388-4250. Nanaimo Realty (Victoria) Ltd.

GOLD IN GOLDFISH

Here's a golden opportunity to purchase a full line aquarium and pet shop. This well established business has proven itself a winner. For full particulars write to Aquarium Shop, 2795 Sooke Rd. or phone 478-3943.

DEVELOPMENT POTENTIAL AND REVENUE

3.41 acres near Sooke. Present use, grocery store, leased at $425 per month plus small rentable cabin. $80,000. MLS. Call RONA HIGGS 642-3835 or 385-5741, Nanaimo Realty (Victoria) Ltd.

OAK BAY BUSINESS FOR sale by owner. This lucrative business, which only requires about 2 hours of your time per week, nets a 20% return on your investment of $18,500. Phone 592-3612.

IS THERE AN EXPERIENCED ambitious person willing to manage a fast food outlet, long hours, hard work, good pay, references. Only honest, serious parties need apply, evenings 658-5978.

24 UNIT MOTEL

Choice location. Busy summer and winter. Easy to operate. No mortgage to raise. Asking $425,000. (Offers) Call JOHN SHAVER 386-7721 Investors Syndicate Rlty.

FOR LEASE
Broad St. parking garage, 1407 Broad St. Parking for 50 cars, has repair shop, hoist, gas pumps and storage area in upper level. 385-0212, 388-4751.

BOUTIQUE AND GIFT STORE IN downtown Parksville. Rent is $150 per month. Phone 248-8014 or write Box 695 Parksville.

MECHANICAL REPAIR SHOP INcluding gas pumps, garage, whole business. 592-3122.

240 BUSINESS OPPORTUNITIES

BINO'S
PANCAKE HOUSE RESTAURANT
PANCAKE HOUSE FRANCHISES AVAILABLE

Several excellent locations available in the Lower Mainland and Vancouver Island.
For further information write to:
BINO'S RESTAURANTS LTD.
c-o Administration Office
885 W. Broadway,
Vancouver, B.C. V5Z 1J9

Drapery Business

Established business in Oak Bay Village just on market. Owners moving to U.S. This is a grand opportunity to be self-sufficient for those who understand drapes. Ideal for husband and wife team. Stock, equipment and contracts available for only $31,900. Investigate now by phoning A. J. SANDY CRAWFORD 477-1561 or WALT SLOCOMB 383-4035 or 477-0141.

Canada Permanent Trust Company

LIKE BOWLING?
Your chance at a fun business. Near Victoria, lots of parking, growing area, no competition. Good terms. Act now. MLS 15113.
Ken Walters
385-2481 (24 hrs.)
Swinerton, Stewart Clark Ltd.

BAKERY

Very well established location, has 2 sales outlets, showing reasonable return. A good sound investment with fantastic future potential. For further information call GERRY FINNIGAN 383-4739 or GLENN NICHOLLS 598-7689. Lansdowne Properties 592-2431.

DEVELOPMENT OPPORTUNITY Old established monument firm presently managed by a capable stonemason. Owner retiring. Annual sales $70,000. Excellent returns. Inventory, equipment, goodwill valued at $60,000. Large premises, 2 lots. Would accommodate a 2nd enterprise. Unlimited possibilities. Property for short term lease or for sale at $125,000. No agents, please. Victoria Press, Box 829.

FAIRFIELD REST HOME

Excellent opportunity for husband and wife team to operate rest home for the elderly. The home, licensed for 9 guests, is in mint condition and completely up to standards. 3-bdrm. owner's suite. Excellent financing available on asking price of $115,000.
595-5171 JUNE CORBY 478-8780
Canada Trust

FIRST TIME OFFERED

Franchises for exclusive specialty restaurants. 6 potential areas available for Vancouver Island. Requirements $25,000-$40,000 financing, dependant upon size and locations. All services included. Write for details to Victoria Press. Box 864.

WILL ASSIST EXPERIENCED butcher desiring to start his own business. Please reply stating full particulars to Victoria Press Box 820.

18 SUITES, ALL SELF-contained. Walking distance to town, solid brick building, copper plumbing throughout. $11,000 per suite. Apply Victoria Press Box 845.

DEALER WANTED

To handle complete line of Truck Campers. Manufactured in U.S.A. Victoria Press, Box 800.

FOR SALE, 30 MILES VICTORIA, waterfront property, 3 beds, 3 baths, lounge, dining, Tudor style. $85,000. Reply Victoria Press Box 685.

REST HOME
In the Fairfield area, for further information, phone 383-1933, after 2 p.m.

EASY REVENUE
For fast and high returns with your small investment! Call 592-4218 now.

FOR SALE, WELL ESTABLISHED, fully equipped janitor service. 656-2444.

CUSTOM TRACTOR BUSINESS with complete line of late model equipment. 652-3306.

REQUIRE FINANCING FOR T.V. pilot film. Excellent potential return. 5-7 p.m. only. 595-2475.

FOR SALE — 2 SHARES IN TAXI company in Sidney. Contact V. Perry at 656-2272.

INVESTORS WANTED FOR MOBile home development. Victoria Press Box 861.

241 BUSINESS OPPORTUNITIES WANTED

WANTED TO LEASE SERVICE station with mechanical and gas volume. Victoria Press Box 838.

244 REVENUE PROPERTY

S X S DUPLEX ESQUIMALT

—stucco exterior
—2 bedroom each side
—fireplaces in living rooms
—separate dining rooms
—developed high basements
—½-acre property
—close to all conveniences
Asking price $85,900. For more information and viewing call:
386-6796 BILL SIDHU 477-5382

DUPLEX CLOSE-IN $61,900

Up and down duplex located on 50x128 apartment zoned lot. Live in the main suite and let the tenant upstairs help make mortgage payments. For details please call:
386-6796 BILL SIDHU - 477-5382
WESTMONT REALTY
920 Hillside
386-6796

NEW EXCLUSIVE LISTING $120,000

17 unit apartment block — walking distance to city centre. Older, 2 storey building, price includes furnishings for 16 units! Tenants pay hydro, TV, gas. Location offers excellent extras and top land value.
386-2111 JEANNE LUCAS 477-1342
MONTREAL TRUST CO.

ESQUIMALT TRIPLEX $69,500

3 identical cozy 1 bedroom units. Center unit completely redecorated, end units need doing. Situated on a corner lot. Close to all shops and transportation. Currently zoned R3. Lot 67x124.
477-1841 RONALD WAY 598-3852
BLOCK BROS. REALTY LTD.

OWNER SAYS

SELL AND HAS REDUCED THE PRICE OF THIS 4-SUITE APT BLOCK TO A LOW PRICE OF $72,000 FROM $82,000.
The best rental area in the city, one block from Beacon Hill Park and close to Cook St. Shopping. Excellent opportunity for a live-in couple. Drive by 1009 Southgate, then call:
388-5447 DAVE GIBSON 388-9172

FARMERS AND MERCHANTS TRUST COMPANY

EXCELLENT REVENUE $63,500

Gross annual income on this up and down duplex. Total $8,520! R2 zoned. South construction. Full 8' high basement with accommodation. Call to view.
SHIRLEY MOLLBERG
386-2911 or 478-5327
Homefinders, Wall & Redekop

TRADE
Through
CLASSIFIED
DIAL 386-2121

244 REVENUE PROPERTY

MUST BE SOLD MAKE YOUR OFFER SXS DUPLEX $89,500

3 BR., 1½ baths, LR, DR, kit. and laundry on each side. No-step ground level entrance, sliding glass door to cement patio area. Over 1100 sq. ft. in each unit. Top quality construction. Terrific financing and only 3 mos. old. Ready for the owner to move into one side. Other side rented. Or rent both sides. This offers excellent accommodation and investment benefits. Call now for full details and personal inspection.
DAVID SOUTHALL
385-7761 24 hrs. 652-1201 res.
D. F. HANLEY AGENCIES LTD.

P.R.B
P. R. BROWN
AND SONS LTD.

OPEN HOUSE

Wed., Thurs. and Fri.
2:00 to 4:00 p.m.
348 Beckley (off Oswego in James Bay)
DUPLEX: Three bedrooms on each floor. Main floor even has a large sitting room. Apartment zoned lot. Separate entrances. Separate meters. Only $61,900.
ROY ANDERSON
385-3435 477-5057
P. R. BROWN and SONS LTD.

Twin Apartment Blocks

Attractive near new 3-storey blocks — each with 12 one bedroom self-contained suites plus main floor commercial space. Purchase one — or both — less then $100,000 can handle either. Priced well below present replacement costs at $297,500 each. Full details by calling HERB McDANNOLD or GLEN McDANNOLD 382-9191 or 658-8844. MLS XCL.

Canada Permanent Trust Company

ROOMING HOUSE REVENUE
Solid city bldg. Rents not fixed. Room for expansion. Zoned R-2. frontage on two streets. Offers to $64,000.
BRIAN RIPLEY 598-3321
JACK MEARS OAK BAY REALTY LTD.

FAIRFIELD REVENUE
This solid old house converted to suites brought in a net income over $11,000 last year. Try an offer on $89,500 and see what happens! MLS 16364
RICK VAN KRUGEL 598-3321 or 383-0352 anytime
JACK MEARS OAK BAY REALTY LTD.

WAREHOUSE AND OFFICE BUILDING DOWNTOWN VICTORIA
—Available in April, 2-storey store and office building with approximately 1800 sq. ft. on each floor.
—4-storey warehouse with freight elevator. Approximately 28,000 sq. ft. of floor area.
—Adjoining 60x120 paved parking lot.
Priced at $575,000 with terms considered. One of the finest locations. Great potential. Exclusive with Cliff Salmond.
385-7721, R.R. 477-3626
GARDNER REALTY LTD.

MOVE UP TO 33 APTS.

ESQUIMALT, close in, gross revenue $69,108. All tenants on rental agreement — Bus at the door, full occupancy — rents appear minimal compared with new construction — $200,000 cash to handle — full price $556,560. Call Wes Dickie office 382-4312, eves. 477-4662. Dickie Agencies Ltd. 919 Fort St.

UP AND DOWN DUPLEX APARTMENT ZONE

Interesting old building on Fort St., just above Cook St. Slated, but not designated "Heritage." Presently grosses over $400 p.m. Valuable lot of 6720 sq. ft. Price $69,500. M.L.S. 161138.
LEVERTON REALTY
385-8012

214 GOVERNMENT ST. — A 5-suiter conversion, lot 60x160. H.W. heat. Stable tenants. $79,500.
1409 CAMOSUN ST. — Rooming house — 11 rooms plus kitchen etc. splendid return — owner moving to Florida. Quick sale price at $69,900. These are brand new listings. Call Terry Fortune to view most anytime at 598-1544 or Henderson Realty Ltd. 1010 Blanshard St. Tel. 385-9741.

MODERN SXS $76,500

Legal Triplex consisting of 2 two-bedroom part basement suites side x side plus a two-bedroom suite in the basement. Located in a very handy area. This is priced to sell. Exclusive with Castle Properties Ltd. 386-6164.
BOB KOHLRUSS 598-7689.

7 SUITES $137,900

Not a conversion! Excellent revenue and financing. Very close to town on Pandora St. For more details call GLENN NICHOLLS 592-2431 (24 hrs.) or 598-7689. New MLS.
LANSDOWNE PROPERTIES LTD.

SEVEN SUITES 2122 COOK ST.

7 suite block, fully rented. 8400 sq. ft., R3 zoned. Good holding and revenue property. Gross units $792 per month. May be possible to acquire adjoining property.
477-1841 TARA BHALLA 382-8879
BLOCK BROS. REALTY LTD.

ROCKLAND CLASSIC

Rare opportunity, glorious view facing Government House. Ideal owner occupancy. 8 excellent suites. 1-2 and 3 bedrooms. $160,000. Principals only. 598-7992.

MAKE YOUR BUSINESS YOUR OWN

By purchasing grocery store and house located in Vic West. Good potential for hardworking family. Asking $79,000. Please call COLIN CRAVEN 386-0627 or GORDON ELLIS 592-6079 or NANAIMO REALTY (VICTORIA) LTD., 385-5741.

10 UNITS

1 bedroom owner suite, 1 self-contained bachelor, 8 light housekeeping rooms, furnished. Solid stucco and brick building in Fairfield. Easy financing on price of $115,000. Call us, 24 hrs.
Donna Valikoski Mary McGuire
385-8784
DOUGLAS REALTY LTD.

42 SUITER

Rare opportunity, near downtown, 7 years old, but in top condition. About $250,000 cash will secure, and owner prepared to consider large Agreement for Sale at low rate. Call collect, W. F. Whittall, 921-9251.
A. E. LE PAGE
WESTERN LTD.

OPEN HOUSE

Saturday 1:30-4, 604 Linden Ave. Character duplex, beam ceiling, stained glass, 2 fireplaces, conservatory, prim Fairfield location, 2 large 2-bedroom suites totalling 2,500 sq. ft. For prior viewing, 383-6373. $72,500. Immediate occupancy.

REVENUE

Professionally redecorated duplex in excellent rental area. 1000 sq. ft. on each floor. New wall to wall throughout. Completely rewired. Asking $59,900. MLS. LEIGHTON NOBLE Century 21 Mayfair Realty. 386-2955 or 658-8968.

NEW 14 SUITE ALL SPACIOUS 2 bedroom, large balconies, elevator quality built, subsidize rent for 5 years, good capital cost allowance building. 5 per cent return first year. Priced at $435,000. 479-8812 or evenings 595-4329 or 479-2734.

4 BEDROOMS, 2 BATHROOMS $53,700. Rental of $479 per month. Tenants pay for ALL the utilities. 9½ percent mtge. $33,000 to Aug. 79. Approved by C.M.H.C. Call 382-8135, Ryan Properties Ltd.

244 REVENUE PROPERTY

FOR SALE BY OWNER
Legal 4 plex, 1610 Belmont, 3-1 bedroom and 1 bachelor, self contained suites. Newly decorated, separate meters, stove, fridges, carpet included. Gross revenue, $10,380 P.A. No commission to pay at reasonable price of $83,900. Please do not disturb tenants. To view call 477-6192 or 478-3118.

245 REVENUE PROPERTIES WANTED

DUPLEXPERTS

We have sold a very considerable number of duplexes and revenue properties priced from $35,000 to $150,000. Consequently we know the market and have a long list of buyers. If you are thinking of selling call us for an experienced market evaluation.
Glenn Nicholls
Gerry Finnigan
592-2431 or 598-7689 or 383-4739
Lansdowne Properties Ltd.

WANTED IMMEDIATELY 10-15 SUITE APT.

A prospective purchaser anxious to buy: AGE or RETURN is not the prime concern. Prefers Fairfield, Oak Bay, Victoria or Sidney area.
SYL SHUMKA
388-6424 (off.) 385-7373 (res.)
BayShore Realty Ltd.
1006 Fort St.

SXS DUPLEX

Needed in any reasonable area. Must have 2 bedrooms each side. My client can pay up to $90,000 Cash. Please call Chris Greig 386-6164 or 479-7995 evenings. Castle Properties Ltd.

247 COMMERCIAL OR INDUSTRIAL PROPERTIES

Century 21 REAL ESTATE
J. D. BOSDET LTD.
120 - 727 JOHNSON 386-3126

COMMERCIAL 2.2 ACRES

Old Island Hwy. Colwood Corners. For further details, please call: Ernie Seronik, 386-3128.

COMMERCIAL I

Have you been looking for a location for a specialty restaurant? Suitable for 1 or 2 retail stores or professional offices as well. FEEL THIS PROPERTY HAS THE POTENTIAL. Located on a main thoroughfare, minutes from downtown and lots of parking area. Total square feet: 2,232 on two floors, plus full basement. Lot is 7,872 sq. ft. MLS. For further details:
TOVE BARLOW
386-7521 477-9859
Service with Integrity
Boorman Investment Co. Ltd.
1111 Government Street

BROWN BROS. on LANSHARD
"People Helping People"

COMMERCIAL CORNER

Prime location. Close-in. High traffic count. Excellent exposure. Sound concrete building, 3600 sq. ft., plus mezzanine. Good value at $200,000.
ALAN U. POTTER 385-8771
(Anytime)

RE-DEVELOPMENT AREA
Possible commercial and apartment site on Vernon Avenue. Up to almost $46,500 sq. ft. with 235 feet road frontage, 198 feet deep, offered at $7.00 per sq. ft. For further information please call: DENNIS BERRY or KEN PORTER at 598-3344.
JACK MEARS OAK BAY REALTY LTD.

BEAUTIFUL SITE

24,000 sq. ft. at $10.00 sq. ft. at the corner of Topaz and Quadra, vendors will bear the cost of rezoning. Developers give it a try. At present 4 nice houses could be rented for $2000 p.m. 386-3231.
KEHAR DHAMRAIT 477-5675
BLOCK BROS. REALTY LTD.

INDUSTRIAL PROPERTY

2 ACRES IN THE GLEN LAKE AREA. ASKING $2.25 PER SQ. FT. ALSO POSSIBILITY OF 2 ADDITIONAL ACRES. CONTACT HAZEL CAMPBELL, 592-0632, BILL KOZAK 642-3404. CASTLE PROPERTIES 386-6164.

FOR RENT ON DOUGLAS
Over 2,000 sq. ft. of shop and office area plus display area. Excellent location and good building. Available end of April. For further details contact Mr. Anderson 382-2721.

APARTMENT SITE NEWLY LISTED

Property is centrally located and is zoned R3 for apartments or condominiums. To view phone Royal Trust anytime.
477-0191 RON SEDGER 479-3673
Royal Trust Real Estate Dept.

FOR RENT
BURNSIDE-DOUGLAS AREA OVER 10,000 SQ. FT. BLACKTOP FENCED AREA WITH GOOD BUILDING. SUITABLE FOR CAR SALES, BOAT SALES, ETC. FOR FURTHER DETAILS FROM MR. ANDERSON AT 382-2721.

3 LOTS CLOSE TO COLWOOD Corners. Motel zoned. 145 feet on Goldstream — possible re-zoning to townhouse. 33,600 Sq Ft. Asking price $135,000. Phone Doug MacKillop, Frank Beamish Realty Ltd. 385-5113.

NEW MLS GORDON HEAD $62,900

6 MONTHS OLD, 3 BEDROOMS, FULL BASEMENT, 71'x143' LOT. WILL SELL QUICKLY.
BRIAN BUTLER 595-5171

HIGH GORDON HEAD SWIMMING POOL $92,000

OVER 1840 SQ. FT. ON ONE LEVEL. THIS SPACIOUS HOME OFFERS 3 BEDROOMS, SEPARATE DEN, FAMILY ROOM OFF KITCHEN WITH FIREPLACE, SECLUDED PATIO ADJACENT TO COVERED SWIMMING POOL. DOUBLE DRIVE-IN GARAGE, PLEASANT UNOBSTRUCTED OUTLOOK AND QUIET STREET WITH OTHER FINE HOMES.
CALL BRIAN BUTLER 595-5171

HIGH LOCATION TREES ⅔ ACRE $78,500

ENJOY WATCHING SPRING UNFOLD IN THIS PICTURESQUE HILLSIDE SETTING. LOCATED ON .63 NATURALLY TREED ACRE, THIS SPACIOUS SPLIT LEVEL HOME WITH RICH HARDWOOD FLOORS (AREA RUGS INCLUDED), COUNTRY KITCHEN AND 3 PCE. ENSUITE IS CUSTOM BUILT FOR THOSE WHO DESIRE PRIVACY, FRESH AIR AND HIGH VALLEY VIEWS.
CALL BRIAN BUTLER 595-5171
CANADA TRUST

$45,900 OPEN HOUSE

SAT. 1-4
1342 MERRITT ST
Try $5,000 down. Excellent 2 bedroom full basement home in the City. Call Bernie LeDuc 388-7733 or 477-4778. Excel Realty Investment Corp.

GLEN LAKE AREA
This 1,100 sq. ft. home has 3 bedrooms, w-w throughout, large fireplace, finished rumpus room, spacious sundeck and is only 3 years old. Priced at only $57,900. 478-3943.

250 HOUSES FOR SALE

BLOCK BROS

OPEN HOUSES

No. 8 3987 Gordon Head Road
Sat. 2 - 4:30

This end townhouse unit is probably the best in this complex as it offers excellent privacy with surrounding lawns. A very bright home it has thermopane glass doors, double windows, 1200 sq. ft. with large bedrooms, roughed in rec room, double carport. Swimming pool and sauna, and is in a top area. At $55,500 this new listing represents great family living. Come and see inside. JEFF CHALK 477-1841 or 477-8274.

9248 BALSAM OPEN SAT. 2 - 4

5 bedroom home in Sidney area, rec room, living room and old brick fireplace. Dining room, 2½ sets of plumbing, double garage, ½ acre lot. All this for asking price of $75,900. To view call
477-1841 R. BOURDIN 642-4150

7982 See Sea Pl. SAT. 2 to 4

Home is located off Wallace Drive, beautifully landscaped and fenced for you is this 10 month old home. Gracious and spacious cathedral entrance opens to 35 ft. of living and dining room area. Massive rock fireplace wall. Kitchen a woman's dream, with a separate dining area. The recreation room boasts old brick fireplace. Priced realistically at $68,500.
477-5705 ERNA ELLSAY 477-1841

COLWOOD $43,900

OPEN SAT. 1:30-4, 2860 SOOKE ROAD (near Glen Lake turn off). Lovely, cozy starter home, now vacant, and priced for real value. Features 2 bedrooms, 4 pce bath, galley kitchen, post and beam decor, attached carport. Located on a beautiful 70x140 level, treed and fenced lot.
477-1841 ROBIN ESTLIN 652-5886

NEW HOMES GORDON HEAD

OPEN SAT. 1:30-4, new 3 bedroom homes, with bath and-half, etc. and some with large 10¼% mortgages. Follow the signs down Lexington Ave. off Arbutus to this lovely location. Prices from $47,500. Call ROBIN ESTLIN or BUZZ MAINPRIZE at 477-1841.

CADBORO BAY OPEN SAT. 2 to 4

2640 MACDONALD DRIVE. Seclusion and comfort amongst the arbutus and pine trees of that superb

250 HOUSES FOR SALE

RITHET'S

for Real Estate Insurance Appraisals
714 FORT
382-4251

OPEN HOUSE
SAT. 1:30-3:30
2021 Ardwell

RESTHAVEN AREA off MacDonald Park Road close to all Marinas and near all school levels. This immaculate near new 1,280 sq. ft. home features a family size kitchen with a generous amount of cabinets and a large dinette corner, a "homey" and spacious L-shaped living and dining room, three good sized bedrooms and a full basement for more development. Attractive existing financing. Priced at $61,500.
W. MICHAELS or R. JOHNSON
382-4251, 24-hr. service.

LIVE IN LUXURY

A beautiful home in a prime location offering a family the ultimate in gracious living — Close to the beach, Uplands Park and all services. A spacious sunken living room, separate dining room, cosy den — TWO family rooms — ultra kitchen with adjacent breakfast nook and laundry area. FOUR bedrooms — FOUR bathrooms — FOUR fireplaces. An extra bedroom and 2-pce. bathroom in the basement. Immaculate throughout — beautiful decor — double separate garage — easy care garden — seclusion. All this and UPLANDS too! Priced at $179,500. Viewed by appointment only. Please phone:
BETTY SHEA
592-9213

UNIVERSITY
Excellent family home.
Walking distance to all amenities.
Living room with floor-to-ceiling slate fireplace.
Carpeted throughout.
Fully developed basement.
Well landscaped yard.
Priced at $71,900. M.L.S.
R. JOHNSON or W. MICHAELS
382-4251, 24-hr. service.

COLWOOD
Live as you like — Drive by 917 TERLANE TODAY.
Rosewood feature wall, beautiful slate fireplace in living room.
Enormous amount of walnut cupboards in kitchen.
Finished rec. room with fireplace in full basement.
Large, existing financing.
Priced at $63,900.
R. JOHNSON or W. MICHAELS
382-4251, 24-hr. service.

A GOOD BUY!!
Walking distance to town. Older home in excellent condition — completely rewired. New furnace 2 years ago, stuccoed, and a well-cared-for yard. Three bedrooms, lots of space plus a sunroom. ONLY $47,500. MLS. Please call for further details and to view:
W. BUTTERFIELD Res. 385-0858
G. IRELAND Res 595-8845
382-4251 anytime.

FOR SALE
Royal Trust
4082 SHELBOURNE ST.
384-8001

OPEN HOUSE
SAT. 1:30-4 P.M.
NEW Exclusive Listing
1965 LLEWELLYN DRIVE
(Off E. Saanich Rd.
Off Dean Park Rd.)
Here is a sharp 2-year-old 4-level split on a ½ acre view lot overlooking Sidney and the Straits. Over 2100 sq. ft., 4 bedrooms (1 down), 3 sets plumbing, large rec. room with wet bar, electric heat, thermopane, heatilator, built-in dishwasher, double driveway and double carport, with an easy takeover 10% mortgage. Asking $75,900.
MURRAY ROTHSCHILD
477-0191 477-9393

OPEN HOUSE
3930 GARNET PLACE
SAT. 1:30 to 4:00
3-bedroom bungalow on 62x199' lot. 4th bedroom, rec room down. Drive-in garage. In attendance:
477-0191 ART EVANS 658-8924

MUST SELL—
OPEN TO OFFERS!!!
Nice 2-bedroom home, living room with fireplace, dining sized kitchen. Downstairs could be in-law suite, extra kitchen, bedroom and den. Asking only $53,900. Please call:
477-0191 KNUD SCHWER 478-8203

SAANICH PENINSULA
SEAVIEW ACREAGE
Extra large 5-bedroom family home, developed basement has second fireplace. This property is just over 1 acre and can be subdivided. Several outbuildings. For more information and appointment to view, please call:
477-0191 KNUD SCHWER 478-8203

SHERINGHAM ESTATES
Beautiful 150' waterview — 1 acre cleared lot — 2 bedroom cabin furnished. Stove, fridge, Franklin fireplace, etc. Estate water supply. Asking $49,500. Call:
477-0191 ART EVANS 658-8924

EXCLUSIVE
Half Strata Duplex — 1½ years old 3 bedrooms — living room with fireplace, in-line dining room, wall to wall throughout and 4-pce. bath. Lower level contains 3 bedrooms, living room with fireplace, 4-pce., bath, galley kitchen with dining area, separate entrance. For more information, please call:
477-0191 ART EVANS 658-8924

DRIVE BY
793 LANGHAM COURT
If you are looking for the Rockland area, then don't miss this dandy three bedroom home. Large living room with fireplace. Good sized dining room, a dandy kitchen with large family room off. Bath and a half! Full high basement. Please do not bother the tenants, but we'll be glad to show you by appointment. Asking $92,500. To view call
JOHN or ROMA MOLYARD
477-0191 bus. 384-4827

SAANICH PENINSULA
ACREAGE $125,000
Luxury executive home on almost 2 acres of beautifully treed land just 9 miles from city centre. Gracious living at its best with privacy and seclusion. Over 2000 sq. ft. on 1 floor, this lovely home has tremendous appeal. Floor-to-ceiling stone fireplace in living room, professionally planned kitchen, 3 bedrooms, master with dressing room en suite. Large separate powered workshop suitable for boat construction, etc. For appointment to view call me now:
PATRICIA SEDGER
477-0191 479-3673

2760 LEIGH RD.
Look at this! New 3 bedroom — New area, Woodland setting. Over 1200 sq. ft. each floor. All extras roughed in. $63,900.
City Brokerage 386-3547

250 HOUSES FOR SALE

Green Acres

OPEN HOUSE
SAT. 2 to 4:30
3121 METCHOSIN
Unique plan 1800 sq. ft. finished area deserving of your inspection. 4 bedrooms, 1½ baths. Family dining room-living room. Rec room with inset bar. Secluded fenced backyard. Excellent financing. $58,900.
BOB GIBSON 385-9741

OPEN HOUSE
SAT. 2 TO 4:30
1630 PEAR STREET
Fine 3-bedroom, compact family home in this popular area. Landscaped 60x100 ft. lot. Well priced at $55,900.
BILL McCARTER 592-3970

OPEN HOUSE
880 ROY ROAD
(Off Glanford-Judah)
SAT. 1:30-4:30 PM
Owner reluctantly transferred to the Nations. Capital and must leave this attractive home situated on a quiet cul de sac with a splendid backdrop of fir trees providing the ultimate in seclusion. Rec room plus 1280 sq. ft. of living area. High location — handy to schools and transportation. You really should inspect this property. Listed at $65,900. MLS No. 16361. For prior appointment to view call Terry Fortune, res. tel. 598-1544.

OPEN HOUSE
Sat. 1:30-4:30
3453 BETHUNE ST.
A perfect retirement Green Acres special. Two big bright bdrms. (one has sundeck off), attractive living room with fireplace and a sparkling kitchen with plenty of room for family meals. Full high lined bsmnt., wired for washer and dryer, separate enclosed garage. This home is only 9 yrs. old and is in A-1 condition throughout. Big lot, good soil, low taxes, early possession. $52,900. MLS. Your host Humphrey Golby, 592-6730.

OPEN HOUSE
SAT. 2-4
3900 LAUDER ST.
(Cadboro Bay)
Excellent potentials, 3 bedrooms, no bsmt. bungalow, 1500 sq. ft. living space, hardwood floors. Only 11 years young. Firm price $62,900.
KEN IVERSEN 477-5641

DRIVE BY
2357 MALAVIEW DR.
SIDNEY
3-year-old, 2-bdrm. bungalow with lots of extra rooms in the developed basement. Could be in-law suite. Asking only $57,900.
KEN IVERSEN 477-5641

DRIVE BY
1689 HILLVIEW
This is probably one of the best home locations in Gordon Head. High sheltered lot with panoramic views over the valley. There is so much more here than in any comparable subdivision property, we urge you to see and compare before you buy a three-bedroom home anywhere in greater Victoria. Call anytime for an appointment to view:
BILL McCARTER 592-3970

DRIVE BY
518 Stornaway Drive
Almost 1200 sq. ft. Immaculate 3-bedroom home. Built 3 years ago. Super rec. room, fenced, landscaped lot. Priced to sell at $59,900.
BILL McCARTER 592-3970

JUST STARTING?
$57,900
Come and see this clean home in the High Quadra area. Hardwood floors throughout. Two bdrm., L.R., D.R. plus a bonus of stove, fridge and drapes. Large rec. room with fireplace in full basement. Don't miss this. Call now.
OR
GORGE ADMIRALS
$63,900
This 8-month-old, three-bedroom home is immaculate. Large L.R. with slate fireplace, D.R. and 4-pc. bath. Large lot in a quiet street.
ALSO
OAK BAY BORDER
$53,500
Spacious, spotless and newly decorated, two bedroom, L.R., D.R. and den, 1½ baths. Wall-to-wall throughout. Full bsmt. Early possession. FOR FURTHER INFORMATION ON THESE THREE HOUSES CALL: CHARLIE ARNOLD — 592-6454.

COLWOOD BARGAIN
A very pleasant design providing 3 bedrooms, master with 3-pce. ensuite, 4-pce. bath, living rm., dining room, kitchen and family room on main floor. Finished rec. room in full basement. 75x120 lot. Asking $58,900.
BILL McCARTER 592-3970
BOB GIBSON 658-5153

COUNTRY (TWO ACRES)
Fine country home in Metchosin. This is a four-bedroom, split-level home with land and location to warrant your closest inspection. We invite you to drive by 876 Walfred Rd. and size up this very desirable property. Should you wish to see inside, please phone for an appointment to view. Offers to $99,900.
BILL McCARTER 592-3970
BOB GIBSON 658-5153

BEAUTIFUL MATURE OAK BAY HOME
2-bedroom bungalow with dining room, living room with fireplace, kitchen with eating space. Full bsmt. Golf, shopping and beach around corner. Asking $54,000.
KEN IVERSEN 477-5641

OAK BAY FAMILY HOME
Most interesting older Oak Bay home within easy walk of all schools and shopping. 3 big beautiful bedrooms up and 4-pc. bath. Attractive entrance to 16x16 living room and glistening mirrored 13.6x16 dining room. Full high basement with plenty of storage plus an extra boys room if needed. 2200 sq. ft. of family living space on a 50x125 lot makes this a good buy at list price of $68,500. MLS 16100.
CALL: O. WHITE 592-7220
OR: H. GOLBY 592-6730

FAIRFIELD
Near Oak Bay border and just 2 blocks to sea. Excellent stucco 20-year home of 3 bedrooms. Comfortable living and dining rooms. Spacious kitchen with eating area, sundeck, a full basement with 2-pc. bath, rec. room and drive-in garage. The large level lot has fruit trees and ample garden space. Priced right at $64,900.
385-9741 STAN TRONT 477-2829

250 HOUSES FOR SALE

Green Acres

HENDERSON REALTY
385-9741 Anytime

OPEN HOUSE
WED. to SAT. 2 to 4 P.M.
1727 TOWNLEY ST.
$69,900
Enjoy 1300 sq. ft. of living area on the main floor, which consists of 4 bedrooms, electric kitchen with nook. L-shaped living-dining room with brick fireplace. Wall to wall throughout. Full high cement basement with rec room and 2 pce bath. Drive-in garage. Nice lot. Quiet street. Close to all schools, buses and Simpsons-Sears shopping centre.
JOHN LUKAZ 592-1908

TOWN HOUSE
An unusually attractive townhouse with 3 good bdrms. (master 14x10.3), one and a half baths, and a genuine antique Franklin stove fireplace in the living rm. There is over 1300 sq. ft. of comfortable family living space in this unit, plus a big patio and best of all a safe quiet area for children to play. Wonderful cupboards and storage space and low maintenance and heating costs make this a sure bargain at $49,900. Flexible finance. View by appointment.
CALL: H. GOLBY 592-6730
OR: O. WHITE 592-7220

SIDNEY
$54,900
Quiet location — good construction and spotlessly clean — 2 bedrooms — 4-pce. bath — white brick fireplace on feature wall in L.R. and D.R. Excellent high bsmt. has fireplace and both roughed in. Call now:
365-9741 STAN TRONT 477-2829

TATTERSAL 4 BEDROOMS
Excellent location, room for your family and nicely decorated throughout. Two dormer bedrooms your children will love, plus two on the main floor. Nice living room with fireplace. Separate dining room and kitchen with built-in dishwasher and garburator. Full bsmt. drive-in garage. Priced right at $59,900.
385-9741 STAN TRONT 477-2829

the Permanent
1175 DOUGLAS ST. and
3647 SHELBOURNE ST.

Open Sat. 2-4
1870 San Miguel
Gordon Head, quiet cul de sac. Delightful little park across the street. This fully developed executive home has 4 bedrooms with 4-piece bathroom ensuite, 3 bathrooms, charming entrance, separate dining room, extremely efficient fully equipped kitchen with eating area, spacious family room with wet bar and entrance to patio. Unique design for easy living on easy care lot. Asking $89,500. MLS. TIM HOSKIN 477-0141 or 595-6250.

Open Sat. 1:30-4:30
922 Market St.
Three-year-old, 3-bedroom townhouse centrally located. Recently redecorated with quality carpets, light fixtures and wall coverings. Price of $53,900 includes 9 near new kids the line major appliances. Large assumable 11% mortgage available. MLS. No. 16141. WALT SLOCOMB 477-0141 or 383-4035.

Open Sat 2-4
1855 Emery Place
Price reduced on large 3-bedroom, 2-bedroom, in-law suite, immaculate home close to UVic. MLS. $74,900. BRUCE BATEMAN 477-0141 or 384-2827.

Open Sat. 2-4
1963 Cromwell Rd.
Over 3,000 sq. ft. of natural beauty. Patios, brick barbecue, wet bar, stone fireplaces, observatory or art studio and panoramic views. Off Richmond Road. $129,000. PATRICIA SNOW 477-6074 or 477-0141.

Open Sat. 2-4
3143 Fifth Street
A cosy bungalow, 3rd bedroom and rec room down, 1½ baths, large bright kitchen with laundry room off. BARRY THORNDYCRAFT 477-0141 or 477-8487.

FIRESIDE
FIRESIDE Holdings Ltd.

OPEN HOUSE SAT. APRIL 3
1-4 p.m.

1760 McKENZIE AVE.
$49,900
FULL PRICE
—½ duplex, strata title
—3 finished bedrooms
—2 additional bedrooms possible
—convenient to all schools
—close to university, recreational facilities, shopping and transportation
For information or appointment please telephone 478-9475

Top Quality!
Gordon Head
This WELL DESIGNED, SPACIOUS NEW 3-bedroom home includes such features as LARGE SUNNY KITCHEN with eating area, a beautifully PAPERED separate dining room, master with ENSUITE. Lots of room for development downstairs with additional fireplace in rec. rm. area. DOUBLE carport. NEAR ALL SCHOOLS!. Asking $60,900 and WORTH IT! (M.L.S.) For appointment to view phone GEORGE GREEN at 386-2437 or 477-4651.
PACIFIC STRATA REALTY LTD.

OPEN HOUSE BY OWNER
3108 WISHART RD. SAT. 1-4
Custom-built quality ranch-style home. Plaster construction, hardwood floors, sunken living room, separate dining room, 2 bedrooms and family room. Floor-to-ceiling used brick fireplace, custom awnings over every window, some furniture, drapes, rugs included. Well landscaped, fully fenced. Immaculate home, expensively decorated. $65,900. 478-4996.

EXCELLENT 2 BEDROOM BUNGALOW in Simpsons-Sears area. 60'x120' lot with fruit trees. Large garage. White brick fireplace, wall to wall carpets throughout. Appliances and drapes included. $49,500. Phone 595-6005.

OPEN HOUSE SATURDAY 1-4
1174 Lockley, 2 bedroom no step renovated stucco bungalow, wall to wall throughout. New roof. $46,000. 479-3084.

250 HOUSES FOR SAL.

BROWN ROS. on LANSHARD
"People Helping People"

OPEN HOUSE
3941 LaSalle Street
(Off Reynolds Road)
Sat., April 3rd
1:30 to 4:30
A bright, spacious home, a large lot, unobstructed view, a most desireable location, quick possession. That is just a few of the special features of this newly redecorated home with a 20x16 living room with fireplace, 12x12 den with fireplace, family kitchen with eating area, 3 bedrooms (1 down), high basement, heavy shake roof, thermopane windows. MLS 16195. $76,900. Please call:
DOUG LAWSON 385-8771 (anytime)

OPEN HOUSE
9256 Balsam Ave.
Sat., April 3rd
2:00 to 4:30
A 4-bedroom family home on a ½ acre seaview lot. Professionally finished basement with a 20'x22' rec. room with built-in bar, treed, secluded backyard. Large sundeck. Reduced to $68,900. MLS 15760. Turn off East Saanich Road at Dickson Ave. to Balsam.
JOE RICKARD 385-8771
(Anytime)

OPEN HOUSE
1101 Stelly's X Rd.
Brentwood
Sat., April 3rd
2:00 to 4:30 p.m.
Attractive brand new 3-bedroom home. Wall-to-wall throughout. Cathedral entrance to bright living room with fireplace. L-shaped dining-room. Glass doors to sundeck. Family size elec. kitchen. 4-pce. bath and 2-pce. en suite. Electric heat. Full high basement, ready for development. Sewered lot, 70' x 158'. An excellent buy at $59,900. To view call
CEC CLARCE
385-8771 (anytime)

OPEN HOUSE
285 Helmcken Rd.
Sat. April 3rd
2:00 - 4:30
On the water side of Island Highway. 4-bedroom character home with oil hot water heating. Attractive living room with fireplace, formal dining room. New cabinets in kitchen, 2 bedrooms, bath on main, 2 bedrooms up. 29' rec. room in full basement. Excellent 66'x199' lot with beautiful shrubs, flowering bushes and fruit trees. Double drive-in garage. $67,500.
REG. SCHUMAKER 598-2333
or 385-8771 (anytime)

OPEN HOUSE
2545 Sooke Road
Sat. April 3rd
2:00 - 4:30
Custom design. Quality built. Over 1,500 sq. ft., 8 yrs. old. Wall to wall throughout. Living room 23'x12.9' with granite fireplace. Dining room 12'x11.6'. Spacious electric kitchen with breakfast area, 3 bdrms., master ensuite, plus 4-pce. bathroom. Laundry room for washer-dryer. Glass door to rear patio. Large double garage. Ample parking. Treed lot 100'x143'. A superb home with many special features. $75,000.00.
JIM KENNEDY in attendance.
386-8073 or 385-8771 (anytime)

OPEN HOUSE
903 Darwin Ave.
Sat. 2:00 - 4:30
A most attractive family home at a price you can afford. 3 bedrooms (1 down), living room with fireplace, in-line dining room, bright kitchen with dinette, all neat and clean as a new pin, plus a high basement with space for further development. Asking $51,900. BOB FLUNEY 385-8771 (anytime).

STARTER HOME
Shelbourne Plaza district. A cute little stucco bungalow with 2 bedrooms, living room and kitchen. Attached garage. $37,500.
JOE RICKARD 656-1628
or 385-8771 (anytime)

LANSDOWNE Properties Ltd

OPEN HOUSE
SAT. 1:30 - 4:00
OAK BAY BORDER
$59,900
Very sound, older character home, very close to Oak Bay Community Centre, all schools and shopping. 4 large bedrooms, huge sunny kitchen, L.R. and D.R., full basement, and drive-in garage. M.L.S. IN Attendance: GLENN NICHOLLS 598-7689 and GERRY FINNIGAN 383-4739 or 592-2431.

OPEN HOUSE
SAT. 1:30 - 4:00
BEAUTIFUL BRENTWOOD
$68,900
Handsome, 2 yr. old home with a difference. 3 big B.R.'s and room for more, large D.R. beautiful fireplace. Tastefully finished rec room with a great bar. All this on a high ¼ acre, fenced lot at the end of a quiet cule-de-sac. A great place for kids or adults. MLS in attendance: GLENN NICHOLLS 598-7689 or GERRY FINNIGAN 383-4739 or 592-2431.

2 BEDROOMS
$21,500
Located close-in on a leased waterfront property. Almost new, has approximately 600 sq. ft. of delightful cedar construction. Very comfy and cosy, fish at your doorstep. Exclusive. For details call GLENN NICHOLLS, 598-7689 or GERRY FINNIGAN 383-4739 or 592-2431 Lansdowne Properties.

JAMES BAY
$42,500
Older 3-Bedrm. character home with full basement and fireplace. R-3 zoned. Presently rented for $325 monthly. Drive by 128 Rendall then call GLENN NICHOLLS or GERRY FINNIGAN 592-2431, 383-4739 or 598-7689.

ONLY $16,900!
YES
For your own modern 2 bedroom mobile home located within 10 minutes of downtown. 814 sq. ft. of living space, low monthly costs and virtually no maintenance. To view call GERRY FINNIGAN 592-2431 or 383-4739.

COTTAGE
3.1 ACRES
This cosy 3 B.R., 2 bath home offers a fantastic amount of potential for the purchaser wanting an unconventional house with tons of character. The property offers an inordinate amount of seclusion and room for livestock and a produce garden. Located in the Prospect Lake area it won't last long at $72,900. Call now for viewing.
JOHN WEST 592-2431.

FAMILY STARTER
$42,900
Ample room for a small family in this 3 bedroom, full basement home, near Banfield Park. Wall-to-wall carpeting in L.R., sep. D.R. and good sized kitchen. Re-wired copper plumbing and washer and dryer hook-up. Close to schools and shops. Fenced 64 x 93 lot. An excellent buy at an excellent price. MLS.
Call 652-3103 592-2431
JOAN HOPPER

HIGH LAKE VIEWS
Lovely high views of Langford Lake can be seen from this well built split level home not quite 5 yrs. old. Accommodation offers L.R. with brick fireplace, sep. D.R., 3 B.R., family rm., laundry and 1½ baths. Workshop, sundecks and carport on approximately ½ acre lot. All for only $57,900. MLS.
Call 652-3103 592-2431
JOAN HOPPER

CHAMPION REALTY LTD.
For Appraisals and Consultation
813 Fort St. 388-4477

250 HOUSES FOR SALE

Castle Properties Ltd.
OFFICE OPEN SATURDAY 9-1 P.M.

OPEN HOUSE
SAT. 1:00-4 P.M.
2820 PARKVIEW DRIVE
Spacious character home with updated services, but still the old world remains. You must see this one. MLS. Asking $72,500. To preview Call Hazel Campbell 386-6164 or 592-0632 anytime.

MORE TIME THAN MONEY
is all it takes to make this 2-Bedrm. PLUS dining rm. home
SMILE
LOVELY
yard with Fruit Trees
Close to everything, shopping, hospital, town. $43,000. $2,000 dn. should do it and B.C. Gov. 2nd. Call BRUNIE 658-8459 or 386-6164.

TOLMIE AREA
$56,500 (FIRM)
Living room with fitted shag carpet and fireplace. Kitchen with dining area, two large bedrooms on main, one in bsmt., large rec. room carpeted. Plumbing for washer and dryer. Extra wide lot in a good area, close to schools and shopping centres. Today's best buy. Call now. Connie Weyler 386-6164 or 592-1961.

ONLY $49,900
For this 2 BR basement home all ready to move into. Large secluded garden. All new aluminum siding and new drywall throughout. New thermo windows to cut your heating costs. MLS 16125. To view call Hazel Campbell 386-6164 or 592-0632.

ESQUIMALT
$42,900
Two bedroom stucco bungalow with full Bsmt. Good size L.R. with fireplace 50x125 lot. Close to schools shops and bus route. New listing Danny Grieg 382-2617 or

GORDON HEAD
Three year old family home with full suite in bsmt. Subdivision possibility for extra lot. Exceptionally well built with stone fireplace and many extras. Asking $91,900. Ben Greig 386-6164 or 598-3105.

WALK TO TOWN
Three bedrooms on the main and three extra in bsmt. Two full bathrooms. 50x173 lot. Asking $47,500. Quickly call Ben Greig 386-6164 or 598-3105.

SEAVIEW NOOWICK RD.
30 min. from town. 2-year-old with 2 bedrooms on main and extra bedroom and rec room in full high basement. Nice quiet area. Asking $54,900. TRADES ACCEPTED. Ben Greig 598-3105, 477-6380 or 386-6164.

REYNOLDS PARK AREA
This is one home you won't want to miss if you have discriminating taste. A very well cared for home. Large living room with fireplace, separate dining room, modern kitchen. 2 good sized bedrooms, and 4 pce. bath. on the main floor with 2 more bedrooms and family rm. down. Large landscaped lot in an area of fine homes. $59,900. For your personal inspection call Bob Kohlruss 598-7689, 386-6164 (24 Hrs.) MLS 15968.

CORDOVA BAY
Two acres with 200 ft. frontage, four bedroom home (oldest in Cordova Bay), large barn and extra storage, asking $89,500, quickly Call Ben Grieg 386-6164 or 477-6388.

5-BDRM. FAM. HOME
Marigold area. Large lot. Modern large home. Low price $56,900. FOR INFORMATION PLEASE CALL Chris Greig Bob Kohlruss
479-7995 598-7689

$42,500
Two bedrooms and full basement. Living room with fireplace, large kitchen and eating area. Esquimalt.
OR
$43,900
Two bedrooms, large modern kitchen, level lot, stucco exterior. Esquimalt. Call Ben Greig on either 386-6164 or 598-3105.

BRAND NEW HOME
$59,900
3 Bedroom 1½ bath. Quality built. Many extras. Freddy Starke. 386-6164.

UNDER $50,000
LAKEVIEW HOME on .4 acres, 16 years old. 2 or 3 bedrooms, home needs some work. Loads of potential in a beautiful setting. Asking $46,900. M.L.S.
WOODWARDS AREA. Good family home offers 5 bedrooms, 2 bathrooms, full basement on large lot. This one is well priced at $47,500. M.L.S.
GORGE $43,900: Very clean small two-bedroom home with part basement. All utilities updated. Located on good sized lot. Immaculate throughout. Just move right in. VERY TIDY 2 bedroom full basement home, living room with fireplace, all utilities updated, just move in. Asking $42,900. THIS ONE'S HOT! M.L.S.
For information or appointments to view these homes call:
CHRIS GREIG BOB KOHLRUSS
479-7995 386-6164 598-7689

GORDON HEAD
20-year-old, 3-bedroom, full bsmt. 1150 sq. ft. spotlessly clean throughout. Well landscaped. New listing. Asking $63,500. Ben Greig 386-6164 or 598-3105.

$43,900
Two-bedroom, modernized home next to tennis courts and golf course. Wall to wall and electric heat, 60x120 duplex zoned lot.

$53,900
Three-bedroom, newly decorated stucco bungalow with full high basement close to all amenities. A good sound 20-yr-old home with immediate possession available. For more information on either of these properties Call Tom Raig at 386-6164 or 385-1605.

KNOWLES REALTY LTD.

OPEN HOUSE
4402 Elnido Cres.
Fri. and Sat.
1:30 - 4:00
New quality built home near Mt. Douglas Park. Main floor has 3 bedroom, 1½ baths, dining room, living room with fireplace. Lower level has a fireplace and ready for development. This beautiful home is set on a pie shaped lot with large trees. Priced at $71,900.
Kris Gudjonson
595-3022 384-8101

NEW 3-BDR HOME BRENTWOOD IMMED. POSS. PRICE $63,500
Tremendous value here for this 1300 sq. ft. home located on large treed lot. Spacious living room with outstanding rock fireplace. Separate dining room. 1½ baths on main. Full basement, ideal for development. On sewer and underground wiring. Excellent financing. HOWARD MITCHELL 479-4818. ISLAND HOMES LTD. 386-7545.

250 HOUSES FOR SALE

Century 21 REAL ESTATE
ISLAND PACIFIC REALTY 3200 QUADRA
388-6231

MINI ORCHARD CENTRAL SAANICH
This charming rancher on .45 acre is worth seeing. Beautiful grounds with many trees and shrubs. Offers privacy. Large L.R. has beam ceiling, unique fireplace. Walk out from D.R. to secluded sundeck and patio. Large kitchen has custom cupboards. Three large bedrooms, ensuite, lower level has 26x16 family room, 4th bedroom, plus. Only $76,900. Assume good Mtge. at 11¼%.
388-6231 HEIDE WHITE 652-1828

GRACIOUS LIVING SEA VIEWS
$77,500
Quality-built gracious home on .58 acre. Enjoy ocean view from your sunny living rm. with FP. Dining room and ideal kitchen with eating area. Large entrance leads to 20x12 family room with FP, 3 baths. Double carport. 2,093 sq. ft. Exceptional value. Good mtge. MLS 16176.
388-6231 HEIDE WHITE 652-1828

GORDON HEAD EXECUTIVE
$77,300
This spacious 4-bedroom home is well designed and fully controlled. Extras. Large master bedroom with ensuite bath. 17.9x13.7 living room has brick fireplace. Dining room has walk-out to sundeck. Family kitchen with eating area. Beautiful 23x15 family room, fireplace and wet bar. Expensive W-W carpet throughout. Third bath with shower. Garage. Nicely landscaped. M.L.S. 16040.
388-6231 HEIDE WHITE 652-1828

GORDON HEAD ONE ACRE INCOME HOME
This well-built home has over 3,000 square feet of finished floor area. Separate inlaw suite. Living room with FP. Formal dining room. Kitchen with eating area. Sea glimpses. Land potential. M.L.S. 16021. Asking $120,000. Open to offer.
388-6231 HEIDE WHITE 652-1828

SIDNEY
$35,000
Ideal retirement home. Close to shopping. Living room, 2 bedrooms, kitchen, 4-pce. bath. Quick Possession.
388-6231 HEIDE WHITE 652-1828

SIDNEY
$45,300
Only $45,300. Ideal 2-bedroom bungalow on a quiet street near everything. Cosy living room with fireplace. Large kitchen and bedrooms. Separate garage. Call HEIDE WHITE 388-6231 or 652-1828. ML 16158.

IDEAL STARTER
Happiness is this 2-bdrm. easy-care bungalow. Large lot, separate garage plus workshop. Heatilator fireplace in cosy living-room. Price $46,900. Call HELEN at 388-6231 or 386-6677.

BIG FAMILY
No problem in this quality built home with big 19x12 kitchen. Laundry room off kitchen. Nice 17x15 LR with FP. and DR 12x10 with Oak hardwood floors. Two sized bedrooms down on the main plus one upstairs with room to develop a 4th. Huge rec room with FP in full bsmt. In attendance OLE KNUDSEN 388-6231 or 598-2461. Asking price $59,900.

QUADRA-TOLMIE
Excellent buy for this spacious older home. Fireplaces in cosy living room and den. Two good-sized bdrms. Basement. Close to shopping and schools. Call HELEN 388-6231 or 386-6677. MLS 16103. Asking price, $48,500.

3 BEDROOMS AND DEN FOR $44,900
This home has been nicely renovated inside. Nicely finished. Big kitchen and large size LR on a big lot. To view this and others, quickly, call SHANE BEFURT, 388-6231 or 477-4738. MLS 16026.

MARIGOLD
Small home with 5x5 in-law suite, smart and pretty. Call MRS. McKEAGE, 388-6231 or 479-5868.

FOR MORE Real Estate SEE DISPLAY Real Estate Advertisements Pages 7, 8, 9

NEW HOMES OPEN HOUSE
SAT. 1 TO 4 P.M.
4419 MAJESTIC
4421 MAJESTIC
(OFF KENMORE)
See two quality-built homes in Gordon Head with an attractive view of Mt. Doug. The floor plans are different, but both homes feature large living rooms and dining rooms, kitchen with eating area, three bedrooms and two bathrooms. One home also features a large ground-level entrance foyer. Basements have roughed-in fireplaces and plumbing for further development. Large NHA mortgages available if required.
Priced at $62,900.
And $63,900
386-7521 ERIC GRAHAM 656-4489
BOORMAN INVESTMENT CO., LTD.
1111 Government St.

OPEN HOUSE
1225 GLYN ROAD
(off Wilkinson)
$49,900
SAT. 1:30 to 4:00
10% down will handle, and net taxes approx. $120 yearly! In beautiful condition — a real charmer with plenty of accommodation for a small family — 3 bedrooms or 2 plus den. Everyone welcome.
JACK or JACKIE WALDRON
477-0191 Anytime
Royal Trust Real Estate

250 HOUSES FOR SALE

WESTMONT REALTY LTD.
920 HILLSIDE
386-6796

OPEN HOUSE
SAT. 1:30-4:30
1814 SAN LORENZO
BRAND NEW
Just 4 quality built 2 and 3 bedroom homes left in this desirable location. All homes have one and one-half baths, dining rooms, large living rooms with feature fireplaces on the main floor and full height basements. Priced from $64,500 to $68,900. Drive out Gordon Head Road and turn left on Feltham and right on Longview and then left on San Lorenzo to end of block. For private viewing contact:
386-6796 RICK KINNIS 477-9394
386-6796 ARNOLD MARR 477-6233

MOVE IN NOW
Spacious new 3-bedroom home located close to the Racquet Club and all schools. Large floor plan with Wall to Wall. Ensuite master bedroom, full basement has 4th bedroom or den, finished plus finished fireplace. See this now at $69,900.

AND
Spacious new 2-bedroom home close to Racquet Club, shopping, full basement ready for developing. Move in now. Only $62,500.
386-6796 KEN WRIGHT 598-2183

FRESH AS SPRING
Brand new deluxe executive home with features such as burglar alarm, remote control garage door, intercom, built-in vacuum, deluxe fixtures and cabinets, 3 spacious bedrooms up — master ensuite. Large deluxe kitchen, gracious living room with feature wall, natural rock fireplace. Two full baths upstairs. The full high basement boasts a full bath and a roughed-in fireplace. Come and see for yourself just what kind of value you get for $1,49,500. MLS 15857.
386-6796 DAVE TAYLOR 384-2718

GORDON HEAD
$68,500
Brand new 3-bedroom home in park-like setting. Some of the features are: sunken living, floor-to-ceiling brick fireplace in living room. Separate dining room with sliding door to deck with view. Spacious kitchen with eating area. Master bedroom en-suite. Full height daylight basement with roughed-in plumbing. Buy now and pick your own carpet colors. We have several new homes in this area. For more information and viewing please call:
386-6796 BILL SIDHU 477-5382

S
SEABOARD PROPERTIES LTD.
7173 WEST SAANICH RD.
BRENTWOOD BAY 652-1141

5131 Santa Clara — View to Elk Lake from this spacious home. Main floor has separate living room and dining room, 3 bedrooms and 4 pce. bath. Downstairs has 4th bedroom, 2 pce. bath, 33' family room with stone fireplace and bar. Ten years old and in excellent condition. Lock box $84,900.
652-1141 Frank Csinos 652-5528

6541 Brownlee — Keating Ridge on quiet cul-de-sac and treed area. Kitchen has large eating area. 3 bedrooms, 4-piece main bath and ensuite. Downstairs has lower, 1 bedroom, large family room and 2 pc. bath. 2 storage sheds and rear yard fenced. 5 years old. Terrific home for large family. MLS 15125. Lock box. $78,500.
652-1141 Frank Csinos 652-5528

7249 Kristin — View to Brentwood Bay. One block to ferry. Quiet road with all newer homes. 2 years old, main floor has sunken living room, kitchen has lots of cupboards, dining room with patio door to private, sunken garden. 3 bedrooms, 4 pce. main bath and ensuite. Daylight basement has family room and 2 pce. bath. MLS. $68,900.
652-1141 Frank Csinos 652-5528

HAMPTON PARK
$57,500
Well-appointed 2-bedroom home with completed basement, 1½ bath, particularly attractive living room with long fireplace. Carefully landscaped with fruit trees, drive in garage. Call David Wood.
652-2198 — 652-1141

BRENTWOOD BAY SEAVIEW
Tri-level post 'n' beam, executive residence of 4 bedrooms, 2 baths with hot water heat. This home is cleverly planned for family living and gracious entertaining. Beautifully landscaped, semi-secluded, country lot located close to Butchart Gardens, marinas and sheltered salmon fishing waters. Asking $89,500. Terms — Exclusive.
652-1141 AL VICKERS 652-2257

WILLS and WONNENBERG REALTY LTD.
1318 Esquimalt Rd. 384-0581

PRICE REDUCED
This desirable 3 or 4-bedroom stucco home must be sold. Conveniently located one mile from the heart of downtown Victoria. Parks, schools and recreation all nearby. A bargain at $46,900. Terms to suit. Call now to view with C. Eshom at 478-5763. MLS No. 15899.

UNIVERSITY CONDOMINIUM
1 year old 2-bedroom 1080 sq. ft. complete with stove, fridge, washer, dryer, everything immaculate, next to Racquet Club and University. Underground parking, swirl pool, sauna, recreation area. Vendor is moving and will consider carrying. Try your B.C. Government second and $2,000 down. Once in a lifetime chance for those young people with very little cash to get started on their own. Price $43,500. Call C. R. WONNENBERG at 384-0581. MLS. 16434

Drastic Reduction
Out of town vendor now says sell at a $5,000 reduction in price. This 5-year-old home has been a BIT neglected on the outside and now has been reduced to $52,900 for a quick sale. Inside is in very nice condition and has raised and beamed ceilings in living room and dining room. 2 bedrooms on upper floor and 1 bedroom and rec room on ground level entrance. All this only 2-3 blocks from Ocean in town of Sidney. Act now on this one. M.L.S. Call C. R. WONNENBERG or F. WILLS at 384-0581.

KIPOT CONST. LTD.
Three bedrooms, carport and patio, heavy insulation and thermal windows. Rock fireplace, 1½ baths. Buy with confidence. One year Victoria Hudac warranty. For further information, phone Mike 656-4066 or Vic, 656-4003.

FOR SALE BY OWNER. BEAUTIful 3-bedroom, no-basement home, 3 minutes from town centre. Shake roof, L-shaped living room with fireplace. $52,500. No less than $7,000 down payment, but will carry 2nd mortgage at 8 per cent. 2544 Cedar Hill Road, 382-1104.

250 HOUSES FOR SALE

Century 21 REAL ESTATE
MAYFAIR REALTY
3147 Douglas St. 386-2955
Mayfair

250 HOUSES FOR SALE

BLOCK BROS

CATALOGUE VIEWING

OPEN EVENINGS MON-FRI. TILL 8:00 P.M. 3636 SHELBOURNE 477-1841

Better Than New and Under $60,000

Barbecues on the patio. Summer breakfasts on the large secluded sundeck. Attached drive-in garage, separate workshop. Magnificently decorated with spacious formal living and dining rooms, large entrance foyer. 3 bedrooms, large master bedroom with GET THIS a working fireplace and 2-pce. ensuite, large walk-in hls and her closets. Lovely bright sunny kitchen with eating area. Large eye-catching 4-pce. bath. Loads of storage inside and out. Immaculate lawns with beautiful flowering trees. Only $59,900.
382-8879 TARA BHALLA 477-1841

Jubilee Area New Listing

Better than new is this beautiful character home. The yellow and white awnings invite you inside—where you find a bay windowed living room, family dining room. The spacious kitchen leads to a tudor styled family room with built-in bar, 2 bedrooms on main, one down. Priced $54,900.
477-5705 ERNA ELLSAY 477-1841

STRETCH YOUR DOLLARS

Great location near UVic and bus line is this 2 bedroom no basement home. Hardwood floors throughout, fireplace in the cozy living room. Attached garage and large lot with easy maintenance. Offered at $49,900. Great for retired or newly weds—to view call:
477-5705 ERNA ELLSAY 477-1841

Cuckoo's Nest Electric Heat

If a cuckoo lived in quality built, new home, this is one nest she would not fly over. 3 good-sized bedrooms, master with 2-pce. ensuite. Spacious, open plan dining and living room. Model kitchen with cupboards and counter space to spare. Basement ready to develop with 2nd fireplace. Carport. Off Arbutus. Be a discerning cuckoo and win the new home award of the year. Value $66,900.
477-1841 JOHN KEATS 384-4262

SOMETHING DIFFERENT

2-bedroom home close to golf course and shopping. Unusual lot and a suite in full basement. Asking $53,000.
477-1841 AL POTTAGE 479-2716

South Oak Bay Superb Sea Views

High and secluded, affording magnificent sea views, a prestige residence for the family searching for excellent location and versatility. Large living room with fireplace, built-in bookshelves, spacious modern kitchen with adjoining sunroom. 2 bedrooms, plus a 1-bedroom suite with living room and an intriguing kitchen. Offered at $89,500.
RES. TED WALFORD OFF.
598-1420 477-1841

Gracious Living Affordable Price

Situated in a very popular area of newer homes in Central Saanich, this 6 year old, 3 or 4 bedroom split level home offers superior accommodation with a family atmosphere. Sliding glass doors from both the kitchen and dining room lead to the patio and pool area which blends beautifully with a variety of tall trees, to give the rear yard the feeling of a secluded forest. Truly a pleasure to view, this immaculate home is offered for sale at $78,500. For more information call:
BERNIE WILKINSON
477-1841 477-8838

NO STEP HOME BEAUTIFUL YARD

Excellent location. 2 bedrooms, 2 fireplaces. Kitchen with eating area. Sliding doors from family room to beautifully treed back yard. Separate garage. Asking $57,500.
LOUISE WILTERMUTH
477-1841 477-6307

NEW AND BEAUTIFUL

3 attractive well built homes in the Colwood-Langford area.
1—$59,800. 3 bedrooms, full bsmt., 1120 sq. ft., large lot with oak trees.
2—$61,500. 1200 sq. ft., 3 bedrooms, full bsmt. with finished rec room and fireplace. Choice area near golf course.
3—$67,500. 4 level, split. Approx. 2000 sq. ft. of living accommodation. .4 acre lot. Shake roof, many extras.
386-7231 MIKE REID 478-6650
478-5561 JOHN ADANK 479-8135

A PLEASANT SURPRISE

awaits you in this lovely, 2 bedroom older cottage near Simpsons-Sears. It has been renovated inside into a bright, open home designed for easy living, featuring a skylight, brick fireplace, open beams, dining room, laundry room, an extra room upstairs and a nice, quiet corner lot. Priced at $48,500.
656-5584 SHERRY KAYRA 479-7293

CONDOMINIUM PRICE REDUCED

Centrally located, well kept, 2 bedroom unit featuring large bright rooms, L-shaped living-dining room, separate laundry room, storage, unit provides swimming pool and good parking facilities. Low down payment for qualified purchaser. Owner anxious. MLS.
656-5584 BILL MOSHER 652-2868

2 BEDROOM BUNGALOWS

$46,900. Completely renovated thru-out and close to the Gorge Shopping Centre. Fireplace, modern kitchen and sliding doors.
$47,500. Full bsmt. home close to Town and Country shopping centre.
386-3231 BOB KERSHAW 592-6062

2 VIEW HOMES 3½ MI. CIRCLE

BOTH ON LARGE LOTS with POOL TABLE since REC ROOMS. 1½ BATH, 2 plus-2 plus BDRMS. Both with LAUNDRY AREA on MAIN FLOOR. Prices $74,900—$77,500. OFFERS INVITED.
GERRIT KLOOTWYK
386-3231 384-8075 pager 481

$28,900

Asking on a 1,000 sq. ft. condominium in a building of 8 suites, spotless, good location, near all amenities. Excellent starter or retirement.
OLIVE L. MARTIN
386-3231 385-7266

OPEN HOUSE 1907 SAN JUAN

Friday, 1-4. ½ acre setting. Gracious serene 3-bedroom house, consisting of 1460 sq. ft. Soundly built for present owner. Most attractive Georgian FP in LR, large picture window looking out from LR. Bsmt. full and partially finished.
OLIVE L. MARTIN
386-3231 385-7266

BLOCK BROS

SOOKE — WHY NOT?

Galena Road. Lovely setting where new houses are now being built, and are in different stages of development. The financing is easy, down payment small, and you will enjoy other conveniences. 3 bedrooms, in each, ensuite, lots of potential, full bsmts.
386-3231 BETTY HILL 477-8972

DUPLEX $65,000

5 year old up and down duplex has 3 bedrooms and 2 bedroom suites rented for $575 p.m. In a nice and quiet area of Vic West. Live and rent situation will put you on easy terms. This cute and clean property is open for offers.
KEHAR DHAMRAIT
386-3231 477-5675

OAK BAY $84,900

Beautifully finished home in an area of quality homes near University. Attractive stone exterior, shake roof and fully landscaped lot with very private rear yard. Lower level tastefully and expensively developed with two huge family rooms and large workshop area. 3 bedrooms on main, master en-suite, all in tip top shape.
386-3231 FRANK OLIVER 383-6904

GORGE $45,900

A sound older home in a very desirable area near schools, shops and bus. 2 bedrooms on main and rec room and workshop in full bsmt. Living room has brick FP. Bathroom and kitchen fully updated. Large level lot with new large storage shed. This is a good buy. Phone me for easy financing arrangements.
386-3231 FRANK OLIVER 383-6904

PRESTIGE

Entertain in the 25x24 family room with FP and wet bar. Seat your guests at your table in the dining room, enjoy the fire in the FP in the large living rm. There are 4 bedrooms and 1½ baths, private backyard, beautifully landscaped. All this and much more located in north Oak Bay. Asking $99,850.
386-3231 D. R. NELSON 478-1847

SWAN LAKE'S WILDLIFE

Feels comfortable with me but I am somewhat sad. My interior has fallen on harsh times and I seek your care. In return you will be rewarded with warm neighbours, warm home and the quiet lake atmosphere. I have 3 bedrooms, large sunroom, sundeck, garage, separate LR with FP, and you will have my solid understanding, take me at $52,900.
BARB MacDOUGALL
386-3231 383-4348

DRIVE BY 980 FURBER

LANGFORD $55,900. Five years, 4 bedrooms, newly painted, spacious kitchen, possibly inlaw suite. Separate entrance to full high bsmt, sauna. Fruit trees. On large corner lot, lots of storage, utility workshop room. Immediate possession. Go Jacklin, turn Bray, right on Rita, left on Furber.
OLIVE L. MARTIN
386-3231 385-7266

THE RIGHT BUY

At the right time. This 9 month old 2 BR condominium can be yours if you hurry. Priced at $40,900 as owners leaving town. Amenities include sunroof, sauna, whirlpool, coin laundry, entertainment room, monthly assessment $26.07; plus $10.00 monthly per parking space. Harbour view from balcony and living room.
478-5561 GAIL JENKINS 478-6458

COLWOOD

Just seven years young, close to schools and transportation. In excellent condition. This home of all plaster construction recently decorated is a pleasure to view. large family kitchen with lots of cupboards. L-shaped living and dining room with stone FP, 3 BR with ensuite off master. The full basement has rumpus room with FP plus room for development. Asking $62,000.
478-5561 BOB PAUL 478-2477

OPEN HOUSE FAIRFIELD 1265 OSCAR ST.

FRIDAY 1:30-3:30 AND 7:00-9:00

Redecorated throughout this 4 bedroom family home offers LR with FP and separate DR, full bsmt., oil fired furnace and hot water. Drapes in LR and DR, plus range. Good gardening. Close to shopping $29,000 mortgage at 10¼ at $339.00 and schools. Asking $60,500 with PIT, view with
OLIVE WEBBER
478-5561 384-9267

NO STEP RANCHER

This new rancher with over 1400 sq. ft. on one floor has 3 bedrooms, 1½ baths, large living room with FP, dining area plus family room off kitchen plus attached garage. A deluxe home with shake roof, California red wood siding, expensive carpets. Built-in dishwasher. Located in Sooke and well worth viewing. Asking $56,500.
478-5561 BOB PAUL 478-2477

2 BEDROOM CITY CENTRE

New on the market so you haven't seen it. Two bedrooms on main floor plus one in full bsmt. situated on a large lot with room for garden. IF YOU'RE OUT LOOKING FOR A HOME, DRIVE BY 3241 Wicklow. Asking $51,500.
478-5561 BOB PAUL 478-2477

LOW DOWN PAYMENT BUNGALOW

OPEN HOUSE 2:00-4:00, April 1, 2 and 3 at 3313 WORDSWORTH STREET (Simpsons-Sears). Well constructed 3-bedroom home with garage—fenced backyard overlooking park. Workshop 26x16, sundeck and extra hard surface for boat or trailer. Asking $59,900 with no mortgage to arrange.
MERVE COULTER
478-5561 478-3795

COMFORTABLE HOME LARGE LOT

This cozy 2-bedroom home is in excellent condition. Professionally installed acorn fireplace in large living room. Family size kitchen. Many decorative plants and fruit trees on almost ½ acre of land. Property borders on Helmcken Park with water view of Portage Inlet.
478-6494 DOUG COLE 478-5561
478-5561 MIKE RYLAND 478-4761

SEAVIEW

Few steps from lovely beach, this quality home has over 2,000 sq. ft. on beautiful cul-de-sac, walk-in basement, has roughed in work shop, washer, dryer hook ups, and plumbing for third bathroom, large entrance, foyer, panelled den, large family room with fireplace. Main floor has 3 bedrooms, king size master with ensuite, 4 piece bathroom, large kitchen with built in dishwasher and eating area, living room with fireplace, dining room with entrance to sundeck and walk around to kitchen, fruit trees on nicely landscaped lot. For appointment with transferred owners call 656-4844. No agents please.

LANGFORD

Very neat home on corner lot, space for trailer, camper etc., two bedrooms on the main and two in the basement. MLS 16349. Price $51,500. Do not disturb the owners but drive by 2823 Knotty Pine Road and phone F. C. Hully, Real Estate at 592-2920 or 386-6592.

TOD-HACKETT CONSTRUCTION LTD.
Days 384-1101 Nights 479-4416

3400 DOUGLAS ST.
384-8001

OPEN HOUSES

FRI., SAT., 1:30-4 P.M.
1900 DUCHESS ST.
Cozy bungalow, 2 bdrms. plus 2 in bsmt. LR with FP, modern kitchen. Close to Jubilee.
Asking $53,900. Open to offers.
JESSIE McGRATH 384-8001.

FRI., 2-4 P.M.
4478 EMILY CARR DR.
3000 sq. ft. finished. 3 bedrooms, 3 baths, den — many extra features. Listed at $130,000. Offers considered.
CONNIE REYNOLDS 384-8001 or res. 477-8914.

SAT., 2-4 P.M.
957 PRESTON WAY
Immaculate 3 or 4 bdrm. home in Langford off Matson St. Excellent value at $58,500. MARK MACKENZIE 384-8001 or res. 595-4596.

SAT., 2-4 P.M.
913 BRAY ST. (LANGFORD)
3-bdrm. home with large rumpus rm., 1½ baths and covered patio on large lot. Asking $57,900. AL MATTEO 384-8001 or res. 658-5057.

SAT., 1:30-4 P.M.
129E MADDOCK
(1 blk. off Harriet)
Gorge area, close in, 3 bdrms. no-step bungalow. Large family rm., separate garage. Excellent buy at $57,900. MLS 15959. THE McGREGORS 384-8001 or res. 477-3675.

SAT., 1:30-4:30 P.M.
132 CADILLAC
2-BDRM. home with attached garage (could be rumpus rm). Sep. workshop has heating so could be hobby room. Wee garden or playhouse. Cute as a bug's ear. $45,900. MLS 16253. MARGARET JOHNSTON 384-8001 or res. 477-1763.

SAT., 1-4 P.M.
10026 SIDDAL
SIDNEY $59,900
5-yr.-old home with large LR with fireplace and feature wall. DR with slide doors to sundeck. 3 LARGE bdrms. 1½ baths. High basement with ½ bath and finished rec. rm. Large lot. Excellent financing. PETER TER VEER 384-8001 or res. 479-1588.

SAT., 1:30-4 P.M.
2851 HAGAN ROAD
Ideal for golfers and nature lovers. Spacious like-new, 4-bdrm., 3 bath home with rec room and study. Fenced garden, wrap-around sundeck. 2 yrs. old, offered at $75,900. SHIRLEY MEYER 384-8001 or res. 478-5268.

SAT., 1:30-4 P.M.
943 DARWIN
OWNER 1800 SQ. FT. FINISHED. LR with fireplace, 3 BDRMS, 1½ baths, family rm and rec room each 18x20. New addition suitable for in-law suite. Attached garage, fenced yard. MLS priced to sell. DAR GARSIDE 384-8001.

SAT., 2-4:30 P.M.
1254 CLAYTON ROAD
MINI FARM
DEEP in Deep Cove — 2.02 acres (already subdivided into 2 parcels). Ideal for cows, horses, chickens. 3-bdrm. home, fruit trees. Priced RIGHT at $79,900. CONNIE REYNOLDS 384-8001 or res. 477-8914.

SAT., 1:30-4 P.M.
1825 DUNNET CRESC.
(San Juan to Chartwell, left on Penshurst to Dunnett)
4 bdrms. with plush, deep gold new carpet. In-line LR and DR and hall. Built-in dishwasher. Teak cupboards. Complete basement. Extra parking. $74,500. MLS MARION HOPKINS 384-8001 or res. 592-4351.

SAT., 1:30-4 P.M.
2800 BEACH DR., UPLANDS
One min. to beach — stone's throw from wilderness park. 4 lge. bdrms., 3½ baths, library, huge rec rm, distinctive dining rm. 3 fireplaces. Full price $139,000. BUD ZUCK 384-8001 or res. 598-7215.

SAT., 1:30-4:30 P.M.
944 AVRIL
(Off Jenkins off Jacklin)
4 BR, 4 level split. New carpet. Feature wall slate fireplace. Carport with kitchen and dining area opening onto sundeck. Upper level 3 bdrms, 4-pce. vanity, down, deluxe rumpus rm. 1 bdrm. 2-pce. bath and utility. Down again to games room. Double driveway, fenced backyard. $63,900. MLS. JOYCE MILLER 384-8001 or res. 470-7705.

BEAUTIFUL BROADMEAD!
1. New, Tudor. Constructed with flair, exhibiting craftsmanship rarely seen today. 2 storey, part basement, cul-de-sac, $155,000. MLS.
2. All together — plus Ocean view! Handsome with everything your heart desires — Jacuzzi Sauna! Spectacular in all respects and ripe for those wanting something special. $167,000.
3. Real gem! New home that's a credit to the builder. You'll win your friends approval in every room. They won't have seen fittings, fixtures, or finishing of equal quality anywhere. Plus a natural state lot! $130,000. MLS.
CONNIE REYNOLDS 384-8001 or res. 477-8914.

OPEN TO OFFERS
10 year old, 2 bedrooms up and 1 down, sandy large living room, 4 pce vanity bath. Finished rec room with bar. Owner has purchased — must sell. To view please call MARGARET JOHNSTON 384-8001 or Res. 477-1763.

YOUR WEEKEND DRIVE BYS
1886 SAN JUAN — 4 bdrms, triple plumbing. Sauna. Kitchen completed with built-in dishwasher. Asking $87,900. MLS.
4951 THUNDERBIRD High Cordova Bay. 4 bdrms., triple plumbing, some sea view. Choice location. Asking $82,000. MLS.
11 W. MADDOCK — Ideal starter or retirement. Two bdrms. no-step bungalow. Immaculate condition. $49,900. MLS.
For full particulars and appointment to view any of these choice properties please phone ETHEL WALLACE 381-4098 or LEN TAYLOR 382-9485, or 384-8001.

HARD TO PLEASE

Then call me to see this home, close to Colwood Golf Course. Kitchen with lots of cupboards, built-in Nook. Dishwasher and garburator. Your friends will enjoy being entertained by the white stone fire place in the living room or old brick F.P. in the Rec Rm. A large carpeted Game Rm built for a Pool table. Four bedrooms with ensuite plumbing in Master Bedroom. Quality carpet thru-out. Many extras in this Custom-built home. Could not be replaced for the asking price of $79,500. MR. SIMONS 386-6762, 652-1731.

½ ACRE LOT CENT. SAANICH

A split-level 4-bedroom home with all new carpet and redecorated. Three bathrooms, sundeck and huge carpeted Rec Rm. Some fruit trees and good area for garden. Quick possession. Asking price $71,500. MR. SIMONS 386-6762, 652-1731.
PENTHOUSE REALTY LTD.

OPPORTUNITY KNOCKS!
Cash to mortgage on 3-bedroom, no basement, Sooke home close to schools and shops, heatilator fireplace, hot air furnace, wall-to-wall throughout, double carport attached plus large storage area. Lot 65x125. By owner. $47,000. 384-7696.

GORGE AREA, 2 BEDROOM REmodelled kitchen and bathroom, hardwood floors. 50x102 lot, quiet street, by owner, no agents please. $52,500. 384-6149.

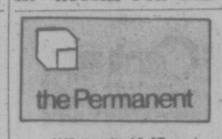

1125 DOUGLAS ST. and 3647 SHELBOURNE ST.

Your Choice of:

—GORDON HEAD BEAUTY. Absolutely immaculate, landscaped, quiet cul de sac. Close to all amenities. $69,900.
—MARIGOLD. Country setting yet close to town. 3 bedrooms on two levels. Large lot, trees and shrubs. $64,900.
—BROADMEAD. 2945 sq. ft. of luxury on nearly ½ acre lot with privacy. Secluded sundeck off family room. Post and beam construction, built in dishwasher and vacuum system, superior craftsmanship. $125,000.
—HIGH QUADRA. A cosy bungalow in spotless condition. 3rd bedroom and rec room down. 1½ baths, large bright kitchen with laundry roo moff, large sundeck. $57,900.
—GORGE. Excellent home in good area. Close to schools and shopping. 3 bedroo msplit level, hardwood floors with new WW in living room and hall. $57,900.
—MT. TOLMIE. New multi-level split. 3 bedrooms with dressing rooms, large bright kitchen, big rec room with wet bar, roof top patio, with panoramic views. $129,000.
—SxS DUPLEX. Central location, lot 56x100. R3 zoned, good financing. $56,000.
—REVENUE. Large rooming house showing excellent return. James Bay, R3 zoned, good financing. $69,900.
—LARGE BUILDING LOT in Brentwood, fully serviced. $26,900.
For more information call BARRY THORNDYCRAFT 477-0141 or 477-8487.

Try $2,000 Down

This immaculate 2 bedroom home in Langford is a real buy at the asking price of $44,900. The vendor is anxious and ready to negotiate. A cosy fireplace in the living room together with a 20x10 room for a workshop, storage or development, new furnace, updated wiring and plumbing make it a pleasure to show. Outside 192'x65'x145'x50' fully fenced professionally landscaped lot, complete with greenhouse, aviary and storage shed make it ideal for retirement or starting out. MLS 15430. Call me now for viewing. BRUCE BATEMAN 477-0141 or 384-2827.

Country Seclusion

3 bedrooms, no basement pan abode near Deep Cove. If you enjoy country, 1½-acre lot, your own well water and a lot of quiet then you should see inside this brand new luxury cottage. This is a perfect retirement location. Come see with me. A. J. SANDY CRAWFORD 477-1561 or 477-0141.

Open Fri. 2-4 5019 Cordova Bay Road

Beach property on 2 lots, 80x108 av. of beautiful waterfront. Close to town. 2-bedroom home has great potential. Separate garage, panoramic sea view. Asking $85,900. Appointments with AUDREY GRIMSHAW 477-0141 or 592-2513.

New Home Esquimalt

This excellent 3-bedroom, 3 bathroom strata title duplex unit will be ready for occupancy April 30th. Over 1250 sq. ft. of living area plus basement plus 2 covered parking stalls. Sea views of West Bay Marina from dining room and kitchen, priced to sell at $49,900. WALT SLOCOMB 477-0141 or 383-4035.

Open Thurs. and Fri. 1-3 Sat. 11-1:30 507-642 Agnes St.

Off Glanford Avenue. Immaculate townhouse, 3 bedrooms, 1½ baths, full basement with finshed rec. room. Only $48,900. Call now for particulars. MANUEL LOPEZ 477-0141 or 384-9150.

Ross Bay Area

Drive By 167 Passmore St. Approx. 2,000 sq. ft. of living area offers living room with fireplace, separate dining room, family size kitchen, 4 bedrooms, 2 full bathrooms, full basement. An ideal home for those who are seeking versatility. $95,000. PAULINE BROOKES 477-0141.

Starters

1—Beautiful 6 month old condominium. Over 1170 sq. ft., 3 bedrooms, family oriented, close to all needs. Only $44,000. Try $2,200 down.
2—Smart 2 or 3 bedroom home. Good location, nice lot. Only $45,900. Try $2,500 down.
For particulars call MANUEL LOPEZ 477-0141 or 384-9150.

Executive Family Oak Bay-U of Vic.

A spacious 5-bedroom, 2-storey beauty, just 3 years old. Custom built, best of material and workmanship with numerous special features. Formal living room, fireplace, separate dining room, family room, F.P. Gourmet kitchen, den, 2 full and 3 half baths, full basement R.I. for games and rec. room. Easy care fenced sprinklered lot. Close to all amenities. A fantastic home offered at $155,000. MLS. View by calling HERB McDANNOLD or GLEN McDANNOLD at 382-9191 or 658-8844.

$63,500 New Homes

Not in the country, but just 2½ miles from city hall with buses and shopping conveniences. These 3 bedroom full basement homes are the last at this price. Featuring 2 fireplaces, R.I. rec. room, dishwasher, vacuum system and soring landscaping included. Investigate now by calling HERB McDANNOLD or GLEN McDANNOLD at 382-9191 or 658-8844.

Four Bedrooms Esquimalt

Almost 2,000 sq. ft. of delightful living. Private deck, 2 full baths, 2 level family room. High fifties. MLS. GRAY LAITE 656-5267 or SID HASLAM 477-1994.

Nice and Cosy Older Home

Living room, dining room and kitchen and 2 bedrooms on main floor. 1 large room upstairs. Full basement. Needs some T.L.C. $38,500. MLS. Convenient location on Cedar Hill Road - Cook. Call IRMA KULIGOWSKI 656-5325 or 382-9191.

271 Homer $51,000

Located on quiet street but within 2-mile circle. No-step, 2-bedroom bungalow, living room has fireplace and new quality wall to wall. Plum, pear, and apple trees in spacious backyard. Some furnishings included in sale of home. For further information please call DOLORES MILES 382-9191 or 652-2735.

$43,990 Excellent Starter

New on the market. Tastefully renovated older 2-bedroom home. Living room has fireplace and wall to wall carpeting. Major appliances included. For further information please call DOLORES MILES 382-9191 or 652-2735.

Sea To Believe

Choicest of settings, located within 1 mile of UVic with 1.36 easy care acres and almost 300 ft. of waterfront. This secluded architecturally designed home offers 3 or 4 bedrooms, 3 fireplaces, 3 baths, and much more at an attractive price. of $195,000 MLS 15889. To view call HERB McDANNOLD or GLEN McDannold at 382-9191 or 658-8844.

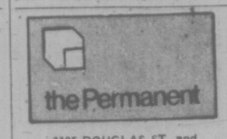

1125 DOUGLAS ST. and 3647 SHELBOURNE ST.

Sooke Bay Waterfront

8-year old, spacious 1,536 sq. ft. bungalow on ¾ acre landscaped lot with 115 ft. waterfront offering fantastic views over Straits to Olympics. Large living room and sep. dining room, 2-bedroom and 2 baths on main. Full basement with utility, rec room 3rd bedroom, additional bath. H.W. heating, 2 fireplaces, sep. double garage etc. Make this excellent value at the firm price of $79,900. To view call HERB McDANNOLD or GLEN McDANNOLD at 382-9191 or 658-8844. MLS

Convenient Victoria

Custom built by retired builder owner. This 1,258 sq. ft. bungalow and fenced landscaped grounds have been maintained meticulously to benefit the new owner. Bright and spacious with 20x16 living room, fireplace, sep. dining room, large kitchen with nook. 2 good bedrooms, 4 pc. bath on main with additional 3rd bedroom in full basement, drive in garage, etc. Close to all conveniences. New to market at $65,000 MLS 16206. To view call HERB McDANNOLD or GLEN McDANNOLD at 382-9191 or 658-8844.

Canada Permanent Trust Company

National Trust SINCE 1898

13 CAMDEN AVE. OPEN TO VIEW 1:30 - 4:30

Modernized 3 bdrm family home which can be bought with a reasonably low D.P. by a qualified buyer. Large separate garage and other out buildings included in the asking price of $45,900. MLS 15794 To preview please call.
WALT REYNOLDS
595-2961 Bus. Res. 477-6093

OPEN HOUSE 7181 HAGAN 1:30 - 4:30

New quality home on a choice 49'x120' lot with sea and mountain views close to Brentwood Bay. Conventional 3 bdrm., L.R., D.R. Kitchen, 4-pce. and 2-pce baths with full high basement awaiting development. Large sundeck above carport, and many mature trees in the back yard well assures maximum enjoyment of your new home. Extremely well priced at only $61,500. ML 15726. To preview call
STAN JAMES
595-2961 Bus. Res. 592-3740

ROOM TO LIVE AND ROOM TO GROW

Let us show you this well-built seventeen-year-old home close to the University of Victoria. The four bedrooms, two bathrooms, living and dining rm., kitchen will accommodate a family comfortably. The lot is wide and fenced at the rear to protect children and pets, good garden space, several fruit trees, ornamental trees and plants. Lots of room for extra parking if required. Reasonably priced at $66,900. View appointment only with
KELLY or ENA NEMETH
595-2961 bus. res. 477-4641

2895 COLQUITZ

Your opportunity to purchase a distinctive character home on a 71x199' lot, quiet residential area, over 2300 sq. ft. Seven bright rooms, three bedrooms and den, or fourth bedroom. One and a half baths, three fireplaces, original finish in very good condition. New 100 amp. service. Asking price: $79,500. MLS 16226.
DES DESJARDINS
388-5451 (24 hrs.) 385-8925

BEST VALUE IN BROADMEAD

4617 Amblewood Drive. Drive by this spacious brick and siding rancher. 2300 sq. ft. designed for easy living. Kitchen 25x12 with family area, full size dining room, brick fireplace, in 17x18 living room, glass door to patio. Three bedrooms, two baths, master bedroom has dressing and vanity area with en suite bath. Rec. room 24x13, built-in bar, intercom with AM-FM radio. Two-car carport. All appliances and drapes included. Owner wishes quick sale. Price: $109,000. MLS 14880.
DES DESJARDINS
388-5451 (24 hrs.) res. 385-8925

JUST FOR YOU

A most attractive home of exclusive design and finish. 1210 square feet, 2 bedrooms, no basement, hexagon plan, constructed of finest materials and workmanship. The sloping ½ acre lot is in natural state with many native trees, shrubs, and flowers. This view property is located in the Triangle Mountain area of Metchosin and is being offered at $86,900. For appointment to view call
ENA or KELLY NEMETH
595-2961 Bus. Res. 477-4641

SWING INTO SPRING

Gracious and spacious family home in high Quadra on ½ acre. L shaped Living-Dining room with granite fireplace, 4 bedrooms, 2 up, 1½ baths. Large family room, bright kitchen with sundeck off. Separate house presently rented. Large 40x25 workshop/garage. Priced to sell at $89,900. ML 16093. Please call
GLADYS MILLER
595-2961 Bus. Res. 598-7936

LAKEHILL GEM ASKING $54,500

Don't miss this immaculate 2 bedroom stucco home on lovely 30x210 lot. Featuring gleaming oak floors throughout, corner fireplace in Living room. Valley views. The full basement features drive-in garage, workshop etc. Excellent financing! ML 16210.
RUDY ROST
595-2961 Bus. Res. 658-5490

COUNTRY RETIREMENT DEEP COVE

Brick and cedar rancher. Economical hot water heat, plastered, 2 bdrms., 2 baths, 1216 sq. ft., 840 sq. ft. garage, 16x16 covered patio on over 1-acre with barn, greenhouse, organic garden, orchard, underground irrigation, 750 G.P.H. well. Second adjoining acre available. Builders own home with many extras. Below replacement value. $89,900. 656-3692.
WILL CARRY MORTGAGE

DANE DEVELOPMENTS

NEW HOMES
Gordon Head from $69,900.
Direct from Builder.
Contact Gordon N. Bergstrom
592-2449 477-2963

LUXURY WITHOUT TAX
Get into this luxurious 3 bdrm. family home with den, formal dining rm., and full 6'6" undeveloped bsmt. on Quadra St. for luxury without tax. Down payment $15,500. P.I.T. payment $475. FP. $59,000. Call 386-2673 now for preview to view. OPEN HOUSE SAT.-SUN., APRIL 3 and 4, 11 a.m. to 3 p.m.

OPEN HOUSE
215 HAMPTON ROAD
SAT. 1-4 P.M.
Attractive Starter Home
Don't be misled by outward appearance. Come inside and you will be pleasantly surprized to see how charmingly this older 3-bdrm. home has been renovated and modernized. Large living room, acorn F.P., counter top stove, wall oven and lovely kitchen cupboards. Wiring, plbg., furnace and roof renewed 4 yeary ago. Bring your cheque book and make an offer on the listed price of $47,500. MLS 16196 or call for appt. to view.
WILMA WINTER
386-2911 or 478-1466

OPEN HOUSE
FRI., AND SAT.
"GATEWOOD VILLA"
GATEWOOD ROAD off EUSTACE RD.
SOOKE'S FINEST AND NEWEST CONDOMINIUM
16 beautiful 2 bedroom units. 8 units to each building. Just a few hundred yards from Broome Hill Golf Course. Only 2 blks. away from modern shopping centre and bus. Each unit consists of large bedrooms, through hall, with good quality shag carpeting, galley kitchen with lots of cupboards, cushion flooring, admiral stove and fridge, very large utility room with lots of storage space. Large vanity 4-pce. bathroom with blower and heat lamp. Electric heat with wall controls. Parking area and large patio and veranda for separate entrances to each unit. Extra storage building on property. All this and a beautiful view of the Olympics. Prices range from $33,500 to $37,500 with easy financing. Display suite furniture supplied by SOOKE FURNITURE GALLERY. To view come to suite 5.
HAROLD BARBER
386-2911 or 479-6479.

$37,500—CLOSE IN
Small lot but lots of living accommodation in this 4-bedroom older home. Good size rooms, full basement, oil furnace. Low taxes. Close to all amenities. MLS 16267.
MARILYN MOORE 478-2482
MRS. JO LENNOX 478-2563
OFFICE 386-2911

FAIRFIELD
A lovely 2-storey older home located in the heart of Fairfield. 2400 sq. ft. of finished home with in-line living room-dining room, fireplace, den, full basement and now about a master bedroom 15x12 plus 2 more good sized bedrooms. They sure don't build homes like this anymore. Asking $59,900. To view exclusively call:
CURT SHUBROOK at
386-2911 or 477-4586

WOULD YOU BELIEVE
A LARGE LOT CLOSE IN. It's true give us a call to view this .83 Acre lot close to town, schools and bus line. Plans for lovely split level home included. New MLS.
MARILYN MOORE — 478-2482
JO LENNOX — 478-2563
OFFICE — 386-2911

OWNER TRANSFERRED —MUST SELL
Quality and good taste combined with immaculate condition make this 3-year-old home a very desirable piece of property in the Colwood Lake area. The upper level and professionally finished lower level provide approximately 2000 sq. ft. of gracious living on a very nicely manicured lot. This home is a real pleasure to show, don't miss it. Call now for appt. to view. MLS 15278.
WILMA WINTER
386-2911 or 478-1466

GLANFORD $49,500
This attractive home consists of large living room with stone fireplace and wall to wall carpeting. Very large family dining room, galley kitchen and 4-pce. bath on main floor. Upstairs are three master bedroom and good size 2nd bedroom ALSO small sewing room. Basement has 3rd bedroom, utility room and work area. Oil heat-electric hot water. Outside could use new paint job. Good size lot with greenhouse and double parking space.
HAROLD BARBER
386-2911 or 479-6479

$37,500
CEMENT CONSTRUCTION
Attractive 2-bedroom condominium near town. This 1-year-old building is cement blk. construction, 5 stories high. The unit for sale is on the top floor with lovely view of Mountains and City. Patio off living room, easy work kitchen and eating area, shag carpet throughout, 4-piece bathroom. Elevator service, parking area, garbage disposal chute. Rec. room and utility room on main floor.
HAROLD BARBER
386-2911 or 479-6479

LOVELY COLWOOD ESTATES
5 bedrooms, family home. This super clean home has 3 bedrooms up and 2 down. Living room and dining room with F.P. Large kitchen and 1½ baths. The lot is well cared for and on a quiet street. Priced at $67,900. Owner says sell! MLS 15927. Call
JACK or BARB GREENWOOD
386-2911 or 384-5228
to view anytime.

IF $57,900
is what you can pay for 3 bedrooms, 1½ bath home with fireplace in L.R., dining room, eating area off the kitchen, laundry area off kitchen, wall to wall carpeting, sundecks front and rear, carport, full basement with R.I. fireplace and plumbing. Then CIRCLE THIS AD. This ½ SxS DUPLEX is brand new and on a large well treed lot in Colwood area. It is a super quality built unit and terrific value.
JACK or BARB GREENWOOD
to view. 386-2911.

HALF ACRE
10% MTGE.
Family sized 4 bedroom, 2 bath home, fully fenced with sea glimpses. Quiet semi-rural area, just ideal for kids, pets and a good garden. Loads of fruit trees roses and shrubs. Reduced to $64,900 as owner has bought. MLS 15200.
THE STEPHENS
386-2911 (24 hrs.)

CIRCLE THIS AD
For top value in a "CLOSE IN" location. Two bedrooms, large dining room and living room with fireplace and all wall-to-wall carpeted, are designed for easy comfortable living. The bright kitchen has excellent cupboards and an eating area. There is a separate laundry area and a charming family room overlooking an attractive patio and pleasant garden. At a modest price of $49,500. All appliances are included. MLS 16379.
Call JACK GREENWOOD
386-2911 to view.

IS SECLUSION WORTH $84,000 TO YOU?
Brand new three bedroom, no basement home on 1.07 acres of wooded land. Close to Sidney and Ferries. Panelled sunken living room with rock fireplace and carpet, separate dining rm. with fireplace and carpet, large "Citation" kitchen, separate utility room, big family room, 5 pce. bath plus 3 pce. ensuite, attached garage, cedar siding, and shake roof. Excellent financing call me today!
ELENOR STURMEY 479-4573
or 386-2911 for 24 hr. service

PRIVATE
OPEN TO VIEW — BY OWNER
1:00-5:00 P.M.
SAT. AND SUN.
1453 HAMLEY ST.
Newly renovated older home in lovely residential area just below Government House. A living room with corner fireplace, dining room, bright kitchen with new cabinets, 2 bedroom, completely new bathroom. Newly carpeted throughout, full basement has single garage, workshop area, laundry room, plumbed for washer and dryer, 2 roughed-in bedrooms completely rewired. Near schools and shopping. $55,900. No agents. Phone 478-6628 or 385-4636.

BY OWNER — 3 BEDROOM, basement, good construction, no agents. 385-5177.

899 FORT ST.

OPEN HOUSE UPLANDS Sat. 1-4:30 3340 Beach Dr.

Enjoy the yachts going past your doorstep in this beautifully-landscaped and appointed one-level home. with 3 bedrooms (2 with ensuite) plus den, and loads of room for further development into a backyard that competes with "Butcharts." Offered for a quick sale with immediate possession. $135,000.
385-7721 DALE BRIGGS 592-3978

1152 DALLAS RD. WATER-FRONT

This lovely home has an entertainment-size living and dining room, large fully modern kitchen with breakfast nook, 2 bdrms., plus a den on the main floor. Upstairs is a large finished room which can be used as an extra bedroom. Full high basement with Rec. room and billiard room, 2-pce. bathroom. Price $89,500. Drive by but do not disturb occupant.
385-7721 HAROLD WARE 598-4358

DUPLEX 44 &

250 HOUSES FOR SALE

D. F. HANLEY AGENCIES LTD
3293 DOUGLAS STREET
385-7761

OPEN HOUSE
1218 JUNO
SAT. 1-4
$39,900

Don't drive by, come in and see this gem! Worry free! Cute living room with w-w and fireplace. 2 good bedrooms. 3-pce. bathroom and good size kitchen. Fridge and stove included. Very economical electric heating, low maintenance yard. Zoned duplex. View for buying only and signing the papers. Priced to sell quick!

IN ATTENDANCE
L. D. BARR
385-7761 24 hrs. 383-5484 Res.

OPEN HOUSE
SAT. 1-4
1407 Thurlow Rd.
(FAIRFIELD)
$55,500

This delightful 3 bedrm. home is located on a quiet street close to Fairfield Shopping Centre and bus route. In immaculate condition throughout with cozy living room, formal dining room, master bedroom and freshly decorated kitchen on the main. Two bedrooms up and bsmt. with garage awaiting your immediate occupancy. For prior viewing of this exclusive listing, call:

LEE WROBEL
385-7761 24hrs. 479-8385 Res.

OPEN HOUSE
SAXEN PT.
SAT. 1:30-4:30
1130 WYCHBURY

Immaculate 3 bedroom home. Living rm., dining rm. with w-w. carpet and fireplace. Attractive 4-pce. bath. Bsmt. has finished rec. room with fireplace, 4th bedrm., laundry facilities, workshop area and drive-in garage. Beautiful 67x128 lot. One owner. New MLS. $64,900.

SCOTT KENDREW
385-7761 24 hrs.

OPEN HOUSE
Peaceful
Brentwood Bay
980 VERDIER
SAT. 1:30-4:30

Close to the water, close to the natural treed surroundings with beautiful mountain vistas, yet close to shopping, etc., etc. Just 2 years new and very attractive! AND, the 3 bedrms., 2 bathrms., full bsmt., a FANTASTIC big rec. room and a lot of extras make this a very, very appealing family home. Asking $65,500. Attractive interest rate too! Don't miss out! For prior viewing call NOW!

STEVE MOONEY
385-7761 24 hrs. 477-4197 Res.

OPEN HOUSE
568 WHITESIDE
SAT. 1-4 P.M.
2 BEDRM. GEM

Don't pass up an opportunity like this! An ideal starter or retirement home. No step, no problem! A drive by gives no indication of what's offered here. Try your offer and financing tailored to suit. MLS. Turn west off Tillicum at Carey.

DAVE HARDING
385-7761 24 hrs. 477-0939 Res.

OPEN HOUSE
OPEN HOUSE
3913 Grange Rd.
Sat. 1:30-4:30 p.m.
$59,900

3 bdrms., full bsmt., living room with fireplace, modern kitchen with excellent ash cupboards. Finished rec. room down. MLS 15373. To view before, call:

JOHN WATERMAN
385-7761 24 hrs. 478-2255 Res.

OPEN HOUSE
Fri. and Sat.
1:30-4:30
701 BRAEMAR

Braemar Ave. is located off Ardmore Drive in North Saanich . . take MacTavish (airport) west off Pat Bay Hwy to West Saanich Rd., north to Ardmore and turn left. Proceed to Braemar. New, executive, contemporary home with accent on space and openness! Post and beam construction, cedar planked ceilings over living area, massive natural rock heatilator fireplace, balcony overlooking living room leads to the 3 bedrms., with 2-pce. ensuite and roman brick fireplace in master. Roughed-in rec. room. 2-pce. bath and fireplace down. All this on nearly an acre of trees in quiet Ardmore. You deserve to see it. Price, $105,000. In attendance:

CLIFF HALAYKO
385-7761 24 hrs. 479-8390 Res.

OPEN HOUSE
600 MOSS ST.
FRI. & SAT. 1-4 PM

Come and see this most desirable 3-BR home with over 1400 sq. ft. of spotless accommodation. Formal, separate LR and DR, bright kitchen with ample cupboards, gleaming hardwood and fir floors throughout. Large lot and excellent financing. Owner anxious, so make your offer on the asking price of $67,900. Your Host:

BRIAN SHARP
385-7761 24 hrs. 652-1201 Res.

COURTESY TO ALL REALTORS

ESTATE SALE
$53,000

New listing, located very close to Sears, this stucco bungalow with full bsmt. should not last long. Two or three bedrooms. Nice size living room with granite fireplace. Corner lot. Needs some decorating but price adjusted accordingly. To view please call:

D. BAVINGTON
385-7761 24 hrs. 598-3929 Res.

Esquimalt Family
Have outgrown this solid 2 plus 1 bdrm. home. Living room with fireplace, dinette off. Bright kitchen. Huge sundeck backs on park. Full bsmt. has 3rd bedrm. and finished rec. room with bar, laundry room and mark area. Attic room ready to be finished. Asking only $51,500. Look it over with me. Call:

M. HAMILTON
385-7761 24 hrs. 382-0894 Res.

250 HOUSES FOR SALE

D. F. HANLEY AGENCIES LTD.
3293 DOUGLAS STREET
385-7761

CHECK LIST!
DO YOU WANT?
—High Quadra area.
—3 bedrms. at $64,900.
—Split level.
—Fenced backyard.
—70x130 lot.
—Quality construction.
—Large rec. room.
—1½ bathrooms.
—A spotless and clean home.
—Flexible possession.
IF YOU CHECKED
1-3, FORGET IT.
3-5, MAYBE
5-8, LOOKS GOOD
8-10, IT IS YOURS!
Call now for full details and personal viewing.

DAVID SOUTHALL
385-7761 24 hrs. 652-1201 Res.

GONZALES HILL
FAIRFIELD
½ Block from Sea
NEW $99,500

This fabulous home has been designed for this particular lot, featuring stupendous sea views, located on a small easy-care, fully landscaped panhandle lot. It boasts vaulted 17 x 22 LR with exposed cedar ceiling and floor-to-ceiling rock fireplace, 10 x 15 entertainment size dining room, large kitchen with built-in stove, oven, dishwasher and garburator. Breakfast room and adjoining family room. 3 over-sized bedrooms, and den. 4-pce master ensuite plus walk-in closet. PLUS Master balcony affording privacy and spectacular views! Wired for intercom and central vacuum system. Hurry! Priced right, will sell quickly! MLS. Phone:

GEORGE HESS
385-7761 24 hrs. 479-7069 Res.

NEW LISTING
SUPER CLEAN
HAS EYE APPEAL!

Located at the end of a cul-de-sac in Glanford area. This 4-year-old, 3 bedroom, bsmt. home is really APPEALING, and is absolutely spotless throughout. Good finish materials used. L.R. with fireplace and teak-feature wall, big D.R., kit. has built-in dishwasher and eating area. Has better quality w-w carpet throughout. Master bedrm. has ensuite. Nicely finished TV room down. Sundeck. Big backyard fully fenced. $64,500.

JERRY MIREAU
385-7761 24 hrs. 385-3930 Res.

LARGE HOME
Over 36 Acres

Urgent sale required. Francis Park area. 4-bedroom home needs some finishing. Good holding property. All reasonable offers considered.

MABEL CRACK
658-8594 Res. 385-7761 24 hrs.

GORDON HEAD
4 BEDROOM
CUSTOM

Luxurious custom home on lovely wooded lot on desirable Hillcrest Avenue. This very spacious home offers entertainment-size living and dining room. Beautiful cherry wood kitchen with family eating area. Four good size bedrooms (could be five). Large rec. room with patio. Double drive-in garage. Intercom throughout. Three bathrooms. Sauna room. For more details on this immaculate residence listed at $129,000. Call today! MLS 16223.

PHIL WARREN 385-7761 24 hrs.

DRIVE BY
943 LODGE
. . . and Then Phone!
$48,900

Look on the high side of the street at the good looking white stucco house that is only minutes from T and C shopping centre. Lots of family accommodation with 3 bedrms, LR with fireplace and kitchen with family and eating area. The home has a good roof, nearly new furnace, 100 AMP service and new stucco exterior. Inside is clean, attractive and well kept with lots of character. Drive by and you will want to see inside especially at this price!

RANDY SMALL
385-7761 24 hrs. 477-2817 res.

SINCE 1887
Pemberton, Holmes Ltd.
1000 Government St.

JUST LISTED
Cosy 2-BR bungalow in Wilkinson-Interurban area. LR with bay window and FP, dining area, compact kitchen, 4-pce. bath and attached garage. Ideal starter or retirement at only $47,500. MLS 16305. To view call

STU MACDONALD
384-8124 477-9889

Oak Bay Revenue
HOME-DUPLEX. $94,500
2,500 sq. ft. of comfort and revenue can be yours with this well-situated up and down duplex in South Oak Bay. Featuring a self-contained legal 2-B.R. suite, this 1948 custom-built home is on a quiet street only a few steps from Oak Bay Village. Main floor boasts large rooms:
—L.R. 18x14 with mahogany trimmed F.P. and adjoining leaded glass cabinets.
—Separate D.R. 12x10.4 plus bay for buffet has attractive mahogany china cabinet.
—Spacious family-type kitchen with nook.
—12x16 MBR plus 2 more on main.
—Full basement, workshop, and extra bathroom.
—Secluded rear patio, garage and carport.
—Separate metered hydro, hot water heated.
For more details and to view this outstanding exclusive offering please call:
384-8124 M. VAUX 656-1287
384-8124 C. ANDERSON 477-3994

IT'S A BUY
A brand new 2-bedroom bungalow on a two-third acre lot for only
$35,000
Located on VANLAND ROAD 3 miles north of the Pacific 66 service station at MILL BAY. Turn in at the ANTIQUE STORE on the right and look for the white stucco bungalow with gold trim. MLS 15301. For further information just call
384-8124 MR. GREENE 385-0795
PEMBERTON HOLMES LTD.
1000 Government St.

UPLANDS — OAK BAY
IDEAL FAMILY HOME
Good looking, well planned nine rooms; four or five bedrooms, den, family room, triple plumbing (one ensuite), two fireplaces, basement, patio, double garage, modern, semi-seclusion. $115,000. Just call Fred Marconi for further information. ML 15402.
MARCONI REALTY 386-3941

MUST BE SOLD
Two lovely new four-bedroom homes for sale by anxious builder, so come see them Sat. 2-4. Open House at 1203 and 1225 Tattersall or phone 384-8391 for appointment.

HOUSE FOR SALE BY OWNER
Lexington subdivision. Sunken living room, sauna, etc. $92,500. 477-9437.

250 HOUSES FOR SALE

Nanaimo Realty
VICTORIA LTD.
formerly
OLYMPIC REALTY LTD.

OPEN HOUSE
SAT. 1:30-4 P.M.
10386 PATRICIA PL.

charming 3 bedroom home located in Sidney. Close to schools, hospital and Marina. Living room with fireplace. Dining room, large kitchen. Basement is fully developed with English Pub style rec. room with wet bar and eight stereo speakers, a fourth bedroom, laundry area, 2-pc. bath and a workshop. Call SHIRLEY McLEOD 385-5741 or 478-8220.

OPEN HOUSE
SAT. 1:30-4:30 P.M.
3122 METCHOSIN

5 BEDROOMS, PLUS
SWIMMING POOL

For active family. Pool area fenced, change cabana, BBQ and picnic area. Also workshop and playhouse. Treed landscaped lot. Owner moving to Edmonton. Asking $74,500 ML No. 15938. Call COLOMBIN 385-5741 or 385-3033.

$114,900
BROADMEADE, BIG
AND BEAUTIFUL

This executive home is 3 years old on a gracious street and offers 2900 sq. ft. of quality living space. Four bedrooms, three bathrooms, two fireplaces, a large kitchen, separate dining room, living room, family room, immense rec room and cozy bar room. Wall to wall carpet throughout. Double drive garage and shake roof. Drive past 1058 Carolwood then phone me for a personal tour. AL TASSIE 384-9069 or 385-5741.

$93,500
SHAWNIGAN LAKE, BIG
AND BEUUTIFUL

A new log home with over 2000 sq. ft. including 3 (could be 4) bedrooms, sunken living room with huge fireplace, separate dining room and spiral staircase to second story. On 97 acre, East Shawnigan Lake Rd. Must be seen. Please call AL TASSIE 384-9069 or 385-5741.

TRIANGLE MOUNTAIN
Located on Triangle Mountain giving a city view. Comes complete with three bedrooms, bathroom and two ensuites, Finnish Sauna, drive under garage for two cars. Approx. half acre lot. Good terms, $72,000. Call JOHN ADDICOTT 385-5741 or 477-8232.

MAKE YOUR BUSINESS
YOUR OWN

By purchasing grocery store and house located in Vic. West. Good potential for hardworking family. Asking $79,000. Please call COLIN CRAVEN, 386-0427 or GORDON ELLIS, 592-0079 or Office 385-5741.

WHITTOME'S
4520 West Saanich Road
Royal Oak Branch
479-1667

OPEN HOUSE
638 LAMBIE
THURS. & FRI. 1 - 4
$66,500

May we give you "THE KEY TO THE DOOR" of this most desirable 21-year-old one-owner home of 1100 sq. ft., set high on a large beautiful treed park-like lot with distant views, (even the Straits!!). This sparkling 2-B.R. home boasts beautiful cared for H.W. floors, and large corner windows, making the house bright and cheerful throughout. Downstairs in the daylight basement, there is a sunny bed-sitting room (or rec. room) with F.P. and a small bright kitchen with eating area for your summer visitors. If you have been waiting for a prime property in this choice area, here is your chance! This won't last. ANOTHER EXCLUSIVE NEW LISTING!

479-1667 Brian Brown 386-1234

OPEN HOUSE
SAT. 1 - 4
4022 GRANGE
$61,500

No doubt about it, you'll fall in love with this delightful 9-yr.-old, split-level, 1017 sq. ft. up, low profile home, situated on a most attractively landscaped semi-secluded lot. The ground-level entry leads to an invitingly warm high ceiling L.R. with wall-to-wall picture window and R.H. F.P. and to one of the biggest and brightest workable kitchens you could wish for. Three B.R.s and a lovely 4-pce. bathroom are only steps away, while downstairs offers a panelled office or den with 2-pce. washroom, laundry room, large storage area, and a good size rec. room with its own outside ground-level door to the back garden — ideally designed for an active young family. EXCLUSIVE NEW LISTING — be the first to view!!

479-1667 Brian Brown 386-1234

TIRED OF
STUCCO BOXES?

This newly listed post and beam is interestingly different. Extensive use of glass, sundecks, plus 4 bedrooms, 3 up and one down, living rm., dining rm., fireplace. Full basement and dbl. carport. Fully fenced. Some trees, privacy and seclusion. Large 10¾% mtge. Open to offers. Full price $63,300. ML 15986.

479-1667 ROY TELFORD 382-5577

J. H. WHITTOME and CO. LTD.
ROYAL OAK BRANCH

PACE Properties Ltd.
1640 Oak Bay Ave. 595-2413

LAKEFRONT
FAMILY HOME

4 BRs, Den, large LR, separate dining room, family room (resembling old English Pub) are just a few of the features of this unique property. 2 large sundecks, nicely landscaped, boat dock and YOUR OWN BEACH for swimming. Enjoy the summer with your family on Langford Lake. Full Price. just $75,900.

JERRY DOWNER
383-3865 or 384-8075 Pager 344

BY OWNER SOUTH OAK BAY
Enjoy bordering both on a quiet street and exclusive Beach Drive. In this nicely decorated 2-bedroom house with formal garden and sea glimpses. Heated glassed in entry LR with granite fireplace, built-in china cabinet in dining nook and built-in dresser in master bedroom. Full high basement with drive-in garage. Peach, pear, apple trees in fenced lot of 57x120. 1 block from sea. Low taxes. $73,000 or offers. No agents. 592-1546.

THE YEAR OF
THE DRAGON

A good year to move to Gordon Head. New four-bedroom house for sale by builder must be sold so make an offer for appointment to view. Phone 384-8391 or see it at Open Housegg, Saturday 2-4 at 1853 Chimo place.

GORDON HEAD
BY BUILDER
$68,900
598-4371

250 HOUSES FOR SALE

Bayshore
1006 Fort St. 388-6424

OPEN HOUSE
SAT. 1:30 - 4:00
7269 EARLY PL.
(Off Stelly's X Rd.)

BRENTWOOD—IMMEDIATE POSSESSION—ASSUMABLE LOW INTEREST RATE MORTGAGE. Just over 1 year old 3 bedroom family home. Carpeting throughout, large living and dining room, kitchen has extra cupboards and a large eating area, wrap around sundeck with double carport. Two fireplaces, one is roughed-in in the full high developable basement ground level. Well planned and comfortable. Asking $66,000 M.L.S. 16310.

SYL SHUMKA
388-6424 (Off.) 385-7373 (Res.)

UNIVERSITY
OAK BAY AREA

Don't be disappointed in not viewing this well-appointed 4 bedroom post and beam split level executive family home.
—A warm relaxing living room has a floor-to-ceiling fireplace.
—Dining area and kitchen is a mother's dream come true.
—3 bathrooms. Family room, also has a fireplace.
—Wrap-around sundeck, double carport.
—Parklike backyard offers a secluded patio with a brick barbecue.
—A fortune in shrubs and fruit trees gives this home a very natural setting.
—A real pleasure to view and a privilege to own.
Asking $99,500. Exclusive with:

JUNE HOUGHTON
477-6185
SYL SHUMKA
385-7373
388-6424 (Off.)

TRY $4,000 DOWN
Asking $40,900

LANGFORD: Perfect starter 2 bedroom bungalow situated on large, private fenced lot. Bright cozy home featuring living room and eat-in kitchen, separate laundry room, carport. Easy to do improvements will substantially increase its value.

JOHN M. HUNTER
388-6424 (Off.) 592-6073 (Res.)

Century 21 REAL ESTATE
PRINCIPAL PROPERTIES
4088 SHELBOURNE
477-9514

TIRED?
of looking for that big enough for the whole family that doesn't cost an arm and leg? Well come look me over! Located close to Simpsons Sears, schools, bus, etc. on an easy care lot. Only $56,900. Call GORDON B. MACDONALD 477-9514

Salt Spring Isle
CHALET

Large, treed lot! — New Bavarian Chalet overlooking Cushion Lake — Seclusion, Privacy — Comfort and convenience, to view call GORDON B. MACDONALD 477-9514.

WATER-
FRONT

A choice, newer, contemporary styled home set on over ½ acre of treed seclusion right on the water! 5 Beds, 3 bathrooms — a stylish English pub or rec. room, 2 large, inviting sundecks plus much much more! It's definitely delightful! Call now

GORDON B. MACDONALD
477-9514

BRAND NEW!

Exciting, executive home — ROCKLAND AREA — $99,500.— I won't describe it — you'll just have to see it!

GORDON B. MACDONALD
477-9514

10 MILE PT.

Exceptional in many ways — located next to 12 acres of park. Tastefully and expensively decorated throughout. Separate mirrored dressing rm. off master bedroom — warmth and charm in a large family rm. plus unique styled den. Asking $149,900. Call GORDON B. MACDONALD or BOB GEDDES at 477-9514.

FOR
MORE
Real Estate
SEE
DISPLAY
Real Estate
Advertisements
Pages 7, 8, 9

Western HOMES Ltd.

OVER
1/3 ACRE
SEAVIEW

Country living at its best is what this fine 3 bedroom family home has to offer. Situated on a quiet, cul-de-sac in rural Central Saanich this property features, quality construction throughout, extra parking for boat or camper, plus a great yard and garden area. Asking only $69,900. M.L.S. 16089.

YOU CAN BE THE SMART FAMILY WHO GETS THIS BARGAIN. CALL RIGHT NOW!

Jack Davis
386-3494 (24 hrs.)

IN LAW SUITE. GORDON HEAD. sparkling two year old, self contained two bedroom in law with fireplace, upstairs three bedrooms, fridge, stove, dishwasher, garbarator, built in vacuum system, feature wall fireplace, master bedroom ensuite, outstanding decorations, wall to wall up and down, quite cul-de-sac fenced and landscaped, due to illness $74,900. Phone 477-8671.

250 HOUSES FOR SALE

MANN
T. L. MANN & ASSOCIATES LTD.

ALMOST
ANYTHING
GOES!
ONLY
$13 SQ. FT.
1/3 ACRE
PRIME LOCATION
IN HIGH DEMAND

Excellent access and sign power. Adjoining lots of 5400 sq. ft. priced at $71,000 And 9900 sq. ft. priced at $130,000 Douglas - Hillside area.

CALL ME NOW:
LORNE PEASLAND
Bus. 598-5144 Res. 384-9515
T. L. MANN & ASSOCIATES LTD.

4 BEDROOMS
FULL BSMT.
$56,900

Don't miss this opportunity to put your family in the best priced home in Victoria. The large living room, dining room and family-size kitchen will suit your needs for years. 3 large bedrooms and 4 pc. bath on the main floor, and 1 or 2 more bedrooms, 2 pc. bath, rec. room and drive-in garage in the finished basement. This 30 year old home has loads of character and is close to all schools, shopping and bus. Call us now for an appointment to view.

STAN PELLAND 598-5427
KEN MANN 477-6773
OFFICE 598-5144

SPECIAL HOMES
FOR
SPECIAL PEOPLE

MARIGOLD AREA
2 bedrooms, living room with FP, bright kitchen, laundry room, ½ basement. $47,400. 1630 Marigold.

LAYRITZ PARK AREA
Peaceful, quiet area, 3 bedrooms, fireplace; tastefully decorated. $43,600. 1289 Glyn Rd.

NORTH SAANICH-
NEAR SIDNEY
3-yr.-old, 4-bedroom home with attractive living room with floor-to ceiling fireplace. Room for development in full basement — on cul-de-sac. $54,900. 9612 Lapwing Place.

LANGFORD
3 bedrooms, large living room, dining room, basement, huge workshop, very deep lot. $47,900 2725 Jacklin Rd.

VIEW THESE
AND MANY MORE
CALL ANYTIME:
LORNE PEASLAND
Bus: 598-5144 Res. 384-9515

Century 21 REAL ESTATE
J. D. BOSDET LTD.
120 - 727 JOHNSON 386-3128

OPEN HOUSE
SAT. 2-4 P.M.
2347 Bradford Ave.

This home is only 1½ years old, custom finished and located in cul-de-sac. 3 BR's on main floor with spacious living and dining rooms and bright kitchen. Level entrance, full basement has another BR, family room with fireplace, ½ bath and finished kitchen. Ideal for growing family or in-law arrangement. MLS A. See one of Sidney's finest at $62,900.00. Call: Audrey Crothers — 385-4645 Joe Blodgett — 656-5653

OPEN HOUSE
Sat. 2 - 4 p.m.
1533 North Dairy Road
$49,950. Yes! 1500 sq. ft. of family living. This has to be the best buy on todays market. Do drop by and view this property. MLS 15325.
Your Hostess: Alice Moore — 592-4529

ASK ALICE OR ED

VENDOR TRANSFERRED
$68,500
Cedar Hill area. 1380 sq. ft. 2 years old. Separate dining room. Large master bedroom, ensuite plumbing. Sundeck. Basement ready to develop. Lot 60x142. MLS 16099.

CORDOVA BAY
$65,900
Immediate possession. Quiet secluded area. 5 years old. 3 bedrooms, bright living room, dining room, rec room, den, 1½ bathrooms. MLS 15575.

STARTER
$44,900
Immaculate 2 bedrooms, w-w. carpeted living room. Cabinet kitchen, vanity bathroom. Part basement. MLS 15990.

SPACIOUS AND GRACIOUS
$79,900.
Custom built home for the present owner, 1890 sq. ft. of quality, 3 bathrooms, 2 fireplaces, 3 bedrooms, family room, den, w-w carpet. Rec. room roughed in with a 3rd fireplace. Double carport. Fantastic sundeck. New listing. A must see for the purchaser who really desires a real family home. Call

ALICE MOORE
592-4529
ED KRAFT
652-3676

LANGFORD
REDUCED BY
$4,000

For a quick sale, this delightful split level situated on a level fenced lot, has a family room, living room, spacious kitchen and large dining rm. For further information please call:
386-3128 Ernie Seronik 478-8696

DANE DEVELOPMENTS

OPEN HOUSE
MT. DOUGLAS PARK
SAT. AND SUNDAY
1:30 P.M. TO 4 P.M.

DIRECT FROM BUILDER
3 Bedrooms
1½ Bathrooms
2 Fireplaces
Large Dining Room
Full High Basements
11¾ Mortgages.
Price $69,900
Phone 592-2449 or 477-2963

BY OWNER
You'll never find another like it! Lovely family home, modern throughout. A "dream" of a kitchen, dining area! Four bedrooms, full bsmt., workshop, sundeck, fruit trees. Priced to sell at $59,900. Open House Saturday 10-3. 1341 Belmoral, 595-2826.

250 HOUSES FOR SALE

Realtor
Canada Trust
No. 9-1537 Hillside Ave. 595-5171

USE OUR NEW BRIDGE FINANCING PLAN TO BUY THESE HOMES NOW
Finding the down payment for that new home before you sell your old one can be a headache. We have the cure, it's called Bridge Financing. If you buy your home through us, we'll grant you an interest-free loan up to $50,000 for 3 months, depending on the equity in your present home. Ask for details.

OPEN HOUSE
THURS.—FRI.—SAT.
1:30-4:00 P.M.
1649 and 1653 SAN JUAN

$66,900 and $73,900. Brand new 3 bedroom homes of quality construction. You won't be sorry you've taken the time to view these lovely homes. In attendance
595-5171 JULIE MANNESS 477-6407
595-5171 DOUG POSKITT 656-4236

OPEN HOUSE
THURS. - FRI., 2-4 P.M.
CORNER TOWNHOUSE
No. 12-3060 HARRIET

Large 3 bedrm family home—private fenced courtyard, spacious dining-living rooms, fireplace, family size kitchen, patio—south west exposure, master bedroom ensuite, own sauna, laundry rm., roughed in recreation rm., dble carport. Stove, fridge and drapes. Near bus. 9¾% mortgage available. Asking $54,900. MLS 16387.

MILDRED STAPELLS
595-5171 (24 hrs.) 477-4860

OPEN HOUSE
SAT. 1:30-4:00
$77,500

Tampico Ave., Gordon Head. Drive north on Shelbourne and turn right onto Kenmore, left on Columbia ending on Tampico. Large 3-bedroom homes of over 1300 sq. ft. Formal sized dining area, large kitchen with eating area and much more. See you Saturday.
595-5171 DOUG POSKITT 656-4236

OPEN HOUSE
SATURDAY 2-4 P.M.
956 DUNN STREET

URGENT, MAKE AN OFFER!!

HIGH ON A HILL
SEMI-SECLUSION
IN-LAW SUITE

Lovely view home featuring cosy view living rm. with fireplace — separate view dining rm. with patio off cheery electric view kitchen, sparkling 4-pce. vanity bathroom, 2 nice bedrooms, quality wall-to-wall throughout, the ground view level features a complete in-law suite, storage and workshop. All this located on 1-3 acre at a full price of $71,900.
595-5171 DICK JAMES 592-2139

OPEN HOUSE
SAT. 1:30-4:30
GORDON HEAD
SECLUSION
4640 VANTREIGHT
(off Ferndale)
NEAR THE SEA

Great location, view the "RATE" property (Fronts on Vantreight and backs onto Appleton Street). Lovely 3-bedroom family home (1260 sq. ft. on main). Professionally landscaped, area of fine homes. Ocean views from dining rm., living rm., and 2 bedrooms, large master en suite, 2 artistic fireplaces, guest size recreation rm., laundry rm., workshop and roughed-in plumbing in full basement. Double carport, boat parking, patios. Southern exposure. Courtesy to all agents. Asking $79,500.

MILDRED STAPELLS
595-5171 (24 hours) 477-4860

OPEN HOUSE
SAT. 1:30 - 4:00 P.M.
1500 NORTH DAIRY

5 minutes walk to Simpsons-Sears. Cosy 2-bedroom home on large corner lot. Living room, family dining room, large cabinet electric kitchen, laundry room, 4-pce. bathroom and 9x12 workshop. The price of all this ELECTRIC home is $39,750.
595-5171 DIRK OKKER 478-4501

OPEN HOUSE
KENSINGTON TERRACE
410 - 1025 INVERNESS
SAT. 2 - 4 P.M.

You will be surprised at the spaciousness of this two bedroom, 1200 sq. ft. unit. There are 3 appliances, many amenities available, 2-car parking and extra storage space and balcony make this good value for money at $47,900. MLS 16227. For prior inspection call:
595-5171 TONY BROGAN 388-6275 (Pager 2471)

OPEN HOUSE
SATURDAY 1 - 4
6398 OLDFIELD RD.
VALLEY VIEWS

Owners have bought, so take a look at this! In a country setting, not far from town to this near new home on a good sized treed lot. Call:
BRIAN MARTIN 595-5171

OPEN HOUSE
SAT. 2 - 4
1687 ALDERWOOD
NEW LISTING
GORDON HEAD

This home is immaculate inside and out. A sparkling 3 bedroom split level situated on a large, beautiful lot on a quiet cul-de-sac. Come and see for yourself. This won't last long at $69,900. For prior viewing please call:
JEAN McMICHAEL
595-5171 477-9113

OPEN HOUSE
BRAND NEW
GORDON HEAD
$64,900
2140 OKANO
(OFF SAN JUAN)
OFF MAJESTIC
SAT. 1:30-4:30

Three fabulous buys in this prime new Gordon Head subdivision. The homes all have 3 bedrooms, fireplaces, feature walls, rough-ins, etc. Large Crestwood kitchen, one home has a 4-pce. en suite, one has a hand-split shake roof, bay window, etc. Double or single carports. Quiet cul-de-sac, some carpet and paint scheme choices, excellent financing. These prices are "the lowest", so for prior viewing, call:
595-5171 BOB GARSIDE

OPEN HOUSE
GORDON HEAD
$66,900-$77,500
SATURDAY 1-4

Over 1,300 sq. ft. of quality, 1½ bathrms. 3 good size bedrooms, extra large entrance with loads of cupboards. Large kitchen with eating areas and dishwasher, double carport, large sundeck, shake roof, good value at these prices. Drive Shelbourne to Kenmore, right to Columbia, right at Tampico. Call:
CHRISTINE MILAN
595-5171 592-3652

SAT. 1-4 P.M.
OPEN HOUSE
8567 BEXLEY TRC.
(Off Amity Dr.)

Fantastic Ocean views on ½ acre on Saanich Pen. 3 bdrms. master en suite designed for those who want spaciousness. Almost 1550 sq. ft. on 1 level with full high basement for further development. Try your offer on asking price of $79,900.

BILL CLARK
479-3010 595-5171 479-8727

CUCKOO'S NEST?
Not a fly by, but drive by
6973-CARMEL WAY
(Off Marchant Dr.)
SAT. 1-4 P.M.

Come in and see this terrific home. Featuring kitchen with eating area. Spacious L-shaped LR and Dr with sliding glass doors onto covered sundeck. Immaculate inside and landscaped outside. MLS 16244. $66,900. See you there!

LOLA CLARK
470-3010 595-5171 479-8727

250 HOUSES FOR SALE

Realtor
Canada Trust
No. 9-1537 Hillside Ave. 595-5171

1093 MOSS

Excellent location, near the Art Gallery. Stucco bungalow, thru-hall plan, 2 bedrooms, living room with fireplace, full basement, drive-in garage, needs kitchen and bathroom modernization, but has been allowed for the asking price of only $50,900. Quick possession can be arranged. View by appointment only:

FRANK BOUSFIELD
595-5171 382-4968

LIKE TO ENTERTAIN?
See this fully developed entertainment area with wet bar and floor to ceiling fireplace. Lovely beamed ceilings in LR with ocean views. Master bedroom with luxurious ensuite. Walk out to patio and built-in Bar-B-Q. Beautifully landscaped on .55 acre. Asking $121,000.
479-3010 THE CLARKS 595-5171
(BILL OR LOLA)

WATERFRONT
An easy slope to 110 ft. of shale beach, moor at your deep water 50 ft. dock and among the trees, looking out on Saanich Inlet, a fine 1086 sq. ft. lodge with 2 full bathrooms. In addition a heated guest cottage with full bathroom and kitchenette. The perfect hideaway at $125,000. MLS 15551.
592-1768 THE ZIEGLERS 595-2904
595-5171

NORMANDY ESTATE
Unusually designed along the lines of a French Normandy Farmhouse with central turret. As the focal point, this lovely home rests on 2 acres of landscaped property opposite dedicated Darklands. Massive beamed living room 24x22 ft., huge kitchen 12x15, and spacious 14x14 separate dining room. Den, library, 2 bedrooms, one with 5 pce. ensuite, both 14x21 ft. 2500 sq. ft. plus room to expand. $115,000.
592-1768 THE ZIEGLERS 595-2904
595-5171

GORDON HEAD
FULL BASEMENT
TOWNHOUSE

Yes, a full basement and professionally finished. Living room with fireplace, dining room and 2 bedrooms, 1380 sq. ft. in all, 6 months old. Exceptional at $63,500.
595-2904 THE ZIEGLERS 592-1768
595-5171

SAANICH—
CITY BORDER

Cosy, 2-bedroom bungalow on a good-size corner lot. 12x16 living room, 10x15 dining room, cabinet electric kitchen, 4-pce. bathroom. This is an electric home (approx. $34-month). 9x12 workshop, 5 minutes walk to Simpsons-Sears. Quick possession. Reduced for $39,750.
595-5171 DICK OKKER 478-4501

4 BEDROOMS
CITY VIEWS

Well built 15-year-old in Fernwood Manor area. 3 bedrooms up with 4 pce. bath, 1 down with 2 pce. plus rec. room in full high basement. Ample parking and easy care lot. $69,500.
595-2904 THE ZIEGLERS 592-1768

OWNERS EASTBOUND
1 owner, immaculate home, featuring 2 floor-to-ceiling fireplaces, with 3 bedrooms, master ensuite. Not hemmed-in by other houses with extra parking for camper, boat or 2nd car. Trees and shrubs abound this well manicured setting. MLS 16244. $66,900.

THE CLARKS
LOLA OR BILL
479-8727 595-5171 479-3010

PAINT AND PUTTER
Rent 1 side and live in the other. Cozy side by side duplex close to Oak Bay Border. Try low down payment on asking price of $46,000. MLS 16056.

THE CLARKS
BILL OR LOLA
479-3010 595-5171 479-8727
595-5171 (24 hours) 477-4860

VALLEY VIEWS
2½ YEARS OLD

Modern house on a large, treed lot with a view of a farm valley. The home offers 2 bedrooms on the main floor and 2 down, dining room, kitchen with an eating area, a rec room and workshop downstairs. If you want a near new house in a country setting. Take a look at this. MLS 15542. $69,900.
BRIAN MARTIN 595-5171

SIDNEY BARGAIN
Good 3 bedroom family home. 2 bedrooms up, one down with these features — L-shaped living/dining room, kitchen with built-in oven and countertop, den with 2nd fireplace, rec room with 4x8 slate pool table, master 4-pce. ensuite, cement patio with large brick barbeque. All for $55,900.
595-5171 DOUG POSKITT 656-4236

SIDNEY NO-STEP
ONLY $48,500

Great 2-bedroom post aand beam, only 5 blocks from downtown Sidney, perfect for retireds or a young couple starting out. Large L-shaped living/dining area with interesting old brick fireplace. Call quickly on this one.
595-5171 DOUG POSKITT 656-4236

SOMETHING BETTER IN
A NEW HOME

3 new, large, 3-bedroom homes on Tampico Pl. in Gordon Head. Double cement carport for that extra vehicle. Ground level entry to a huge foyer. Living room is a good size, separate but open entertainment sized dining room, good kitchen contains dishwasher and large eating area. 3 good sized bedrooms with master ensuite. Large rec area ready for development. All this for only $77,500. Call now to
595-5171 DOUG POSKITT 656-4236

THREE-BEDROOM TOWN-
HOUSE
THAT WELCOMES CHIL-
DREN!

Great Townhouse set-up for the active family. 3 bedrooms, 1½ bathrooms, family room, and loads of storage. All this for $56,900.
595-5171 DOUG POSKITT 656-4236

HIGH ON A HILL
SEMI-SECLUSION
DISTANT MOUNTAIN
VIEWS
LOVELY RESIDENCE
IN-LAW SUITE

Owners have purchased and are anxious to sell. Located close to town on a quiet dead-end street, this home features on the main floor—cosy view living rm. with fireplace, separate view dining rm. with patio off, modern electric view kitchen, sparkling 4-pce. vanity bathroom, 2 large bedrms, wall-to-wall throughout, the ground level comprises a complete in-law suite (separate entrance) storage rm. and workshop. All this located on 1-3 acre at a full asking price of $71,900. MLS 15306.
595-5171 DICK JAMES 592-2139

LOCATION! LOCATION!
CHOICE GORDON HEAD
SECLUDED NEAR SEA

Immaculate 3 bedrooms, full basement home. Rec. rm. 2 fireplaces, large master ensuite. Borders on 2 quiet streets. Guest and boat parking. Country atmosphere. Nicely landscaped. Asking $79,500 including 4 appliances and drapes.

MILDRED STAPELLS
595-5171 (24 hours) 477-4860

GORDON HEAD
$72,500

Beautiful family home on small cul-de-sac comprising 4 bedrooms, 2 bathrooms, hardwood floors, custom kitchen with dishwasher and garburator. Fully developed basement with large family room. All this plus large carport and flexible financing makes this an excellent choice in todays market. For further details, please contact:

GODFREY WALLS
595-5171 656-4891

250 HOUSES FOR SALE

Realtor
Canada Trust
No. 9-1537 Hillside Ave. 595-5171

DO YOU WANT TO
MOVE TO GORDON HEAD

Then CALL ME, SPENCER LEE, your GORDON HEAD Specialist. Here are just a few of the homes that are for sale:
1. 1696 Kisber, a cute 'n cozy home on a beautiful lot. Price $47,900. MLS 16013.
2. Four bedrooms, two full baths and a super sized living room, souper douper price of $59,900.
3. They say you cannot tell a book by its cover and that's true of this new home just being built. It is larger than most and will be ready for occupancy June 30. Sensibly priced at $64,900.
4. 1305 sq. ft. of superb craftsmanship, 3 bedrooms, master with walk-in closet, just being built, close to Gordon Head Elementary School. Value price of $69,900.
5. To be built on cul-de-sac, should be ready by July 15, a delightful and cheerful plan that will incorporate a double carport. Buy now and save on price of $70,900.
6. A new home and new listing, this great family home has just been finished and wait till you see it. It is DIFFEREN

250 HOUSES FOR SALE

BICO

BOORMAN INVESTMENT CO. LTD. — 386-7521

OPEN SAT.
1 TO 4 P.M.
317 STEWART
SEAFRONT HOME
BOATMAN'S PARADISE!

There is an unusual opportunity here for you to acquire a delightful, cosy and charming 3 or 4 bedroom semi-bungalow in immaculate condition and situated on a little private cove in ESQUIMALT HARBOR. There are fruit trees, evergreens, shade trees and an air of peaceful communion so difficult to find five minutes from town! YOU CAN MOOR YOUR SMALL BOAT AT HOME OR A LARGER ONE CLOSE BY AT NO WHARFAGE COST AT ALL! THIS IS REALLY A BARGAIN AT $79,500. Only because the proud owner has bought country property.
386-7521 PHIL SIMPSON 595-1863
DEAN ELLIOTT 383-7339
595-1863 DEAN ELLIOTT 383-7339

OPEN SAT. 2 TO 4:30
2731 VANTILBURG CRES.
(OFF GOLDSTREAM RD.)
$88,000 (MLS)
SWIMMING POOL

A very spacious architect designed home offering 1750 sq. ft. on one level, and situated on a secluded lot with a heated and filtered concrete pool. This home is exceptional value, and is only three minutes from Colwood Golf Course.
IAN BOORMAN 592-3335, 386-7521

OPEN HOUSE
SATURDAY, 2-4 P.M.
10303 BOWERBANK
IN
SUNNY SIDNEY
$59,900

A beautifully clean, FOUR-LEVEL-SPLIT home available for occupancy as soon as April 15th! Owner built 4 years ago with all the nice little extras. Plan to plant YOUR GARDEN in the large rear yard which borders on designated PARKLAND. From Beacon Ave., turn left on Beethoven, left on Ardwell, and left on Bowerbank.
MRS. SHAROLYN LAYCOCK
386-7521 478-8983

OPEN HOUSE
939 WILEMA
FRIDAY 1:30-4
$54,900

2-bedroom stucco home on a large lot in Cordova Bay. Come and view this property with
DEAN ELLIOTT
386-7521 383-7339

1143 LYALL STREET
OPEN DAILY 1-4 P.M.
EXCEPT SUNDAY

A neat 2-BR stucco bungalow with large LR and fireplace, family size kitchen, with utility room and separate garage. In attendance or on call anytime.
386-7521 TED KAY

NEW EXCLUSIVE
RANKIN ROAD
OPEN HOUSE
SAT. 2-4

1 year old, 1350 custom home offering 4 bedrooms, ensuite plumbing large vaulted living room, dining room with feature wall and stone fireplace. Large deluxe kitchen with breakfast area and sliding doors to the sundeck. Full grade level basement with unfinished rec. room and fireplace, laundry room. Top quality home in an area of new expensive homes. An excellant value — $71,900.00.
Peter Dueck 386-7521 Mike Weston

!!BRAND NEW!!
GORDON HEAD AREA

A beautiful 1205 square foot home, shiny-new, and ready for IMMEDIATE OCCUPANCY. Rich Shamrock Green carpeting, sunshiny yellow and green family — sized kitchen, large 3 piece ensuite off the master bedroom. Money-Saving Electric Forced Air Furnace. Fantastic 10¾% financing up to $42,000, available. The Price; — an affordable $64,900.00. For Further Information, Please Call:
Mrs. Sharolyn Laycock
386-7521 478-8983

SALTSPRING ISLAND

2 Bedroom home on paved road — ½ acre of gracious living — close to Trincomali Channel. Please call for further information.
DEAN ELLIOTT JOHN HOLMS 386-7521

EVERY EXISTING PART
OF MOTHER NATURE
IS PRESERVED
AND ENHANCED

ARCHITECTURE for the INDIVIDUAL is not easy to come by in this day and age. Few are the SUPERIOR TALENTS who will spend the long hours required to design a very SPECIALIZED home for a family. ORIENTING your house to the building site, environment and neighborhood takes CONSIDERATION, right to the finish.

I feel proud and privileged to offer such an individual residence for sale. One year old, yet the well-known designer-builder offers a TWO-YEAR NEW HOME WARRANTY.

Location: South Oak Bay, overlooking one of the world's most magnificent surroundings, from seashore to city and snowcapped mountains during all seasons day or night.

Size: Over 4,500 square feet on three daylight levels with extra space for almost any additional requirement.

There are too many features to list in the ad but if you would like to have 5-7 bedrooms, demand every imaginable convenience from built-in skylight, nine sliding glass doors, a fantastic outside environment brought into your home via a most unique post and beam design and high cathedral ceilings. I would be pleased to arrange your appointment for a deservedly leisurely viewing.

MLS. 16083. Listed at $242,000. For further details please contact me at:
386-7521 382-8743
Office Res.
MRS. GIESELE SAMEC

NORTH OAK BAY
$105,000

Spacious and charming executive home; Walton-Built in 1968 to exacting standards, may be the perfect residence for your University orientated family. Nearing 2400 sq. ft. of developed living area on a large treed lot with a beautifully secluded rear patio. For further information or appointment to view, please call:
MRS. SHAROLYN LAYCOCK
386-7521 478-8983

WATERFRONT
3.65 ACRES
$25,000

A rare opportunity to acquire a beautiful big heavily treed waterfront lot on the scenic Cowichan River near the lovely very progressive town of Lake Cowichan 15 miles west of Duncan. Only 1½ hours from downtown Victoria and a beautiful road all way. Full details available on request.
386-7521 JOHN PLATT 388-2700

APARTMENT ZONED

Small cozy stucco bungalow, 1-2 BR, on Cook St. Near Bay St. Good rental and holding property. Asking $48,000.
386-7521 TOVE BARLOW 477-9859

DOUGLAS ST.
$42,900 EACH

2—2 Bedroom houses on large lots — Heatilator fireplaces. Good accomodation. For more information call:
386-7521
DEAN ELLIOTT JOHN HOLMS

ARTY CRAFTY HOME

Cozy, unusual 3 BR. home with studio and conservatory. Located on a double lot (120x120), with many fruit trees. Convenient location near Swan Lake. Asking $45,000 (MLS).
386-7521 TOVE BARLOW 477-9859

250 HOUSES FOR SALE

BICO

BOORMAN INVESTMENT CO. LTD. — 386-7521

ROCKLAND
$115,000

There are over 3,000 sq. ft. of finished area in this 3-year-old executive home. 3 bedrooms, 2 baths, powder room plus another roughed-in downstairs. Family room with huge sundeck off kitchen. Rec. room, 3 fireplaces, wall-to-wall throughout. All this on a large (almost 200 ft. deep) lot in one of Victoria's most desirable, and convenient locations. This is today's best buy for the executive family man. MLS. Don't be disappointed, call J. P. DUECK or M.O. WESTON for appointment, 386-7521.

4000 SQ. FT.
CUSTOM HOME
8503 ALDOUS TERR.

Surely one of the most attractive homes you will ever see from the impressive brick courtyard entrance to the huge master bedroom suite, including dressing room and large bath. Five bedrooms in all and 4 baths with special features too numerous to mention. Situated on an impeccably landscaped ½-acre lot (with some seaview) on the Saanich Peninsula. Vendor will consider all reasonable offers.

1111 GOVERNMENT STREET

JACK MEARS
OAK BAY REALTY LTD.

"The Professional People"

2194 OAK BAY 598-3321
3618 SHELBOURNE 598-3344

OPEN HOUSE
2126 SANDOWNE
LANSDOWNE SLOPE

This exceptionally well maintained executive home is open for viewing Saturday April 3, 1976, 1:30 to 4:30. Price $83,750. Call: JOHN JENKINS at 598-3344.

OPEN HOUSE
2-4 P.M.
SATURDAY, APRIL 3, 1976
1694 CEDAR HILL X ROAD
$75,000

Over 1750 sq. ft. of family living includes 4 bedrooms, 2 bathrooms plus den. Must be seen to realize potential. "Double lot. Courtesy to all Realtors.
In attendance:
SYLVIA HART 598-3321
GIBBY McLEOD

GORDON HEAD $86,900

If you are looking for three bedrooms, and a unique Living room, Dining room combination, make an appointment to see this chalet style home. The large 10x17' dining room overlooks like sunken living room. Three bedrooms, master ensuite, spacious kitchen and a full basement complete this quality built home. Situated on a large lot, quiet cul-de-sac and close to the ocean. MLS No. 15806. Phone: KEES VAN DOESBURG at 385-9921 or 598-3344.

SUBURBAN LIVING

You can afford. Situated among immaculately kept homes, this 3-bedroom bungalow is just 3½ years old. A real family home with large kitchen and a full high basement with lots of potential (some development and 2nd bathroom roughed in) MLS No. 16985. Asking $59,900. Call: MARY TAYLOR at 598-3344.

PRIVACY AND CHARM

Situated on a large well landscaped lot in a quiet, highly desireable area of Saanich. This home offers 3 bedrooms and den beautifully panelled living room with leaded glass doors to sundeck, basement with workshop and drive-in garage. Large 1st mortgage at 10½% may be assumed. Asking $44,900. To view this lovely home call: HARRY ROBERTS at 598-3344 or 383-9176.

CENTRAL SAANICH

Close to waterfront custom built rancher on a big beautifully landscpaed lot. Living room with impressive raised hearth fireplace, separate dining room, expertly efficient kitchen with electric built-ins and breakfast nook. Two bedrooms, central hall, double carport. Lot fully serviced in an area of fine homes. Make an appointment to view this most attractive home offered at $79,000 by calling BILL RICHARDS at 598-3321 or 595-6219.

(BR) OAK BAY BORDER MLS. Vacant 2 or 4 bedroom Bungalow. Separate dining. Rear lane access. $55,900.

(BR) ROOMING HOUSE REVENUE
See column 244 this paper.

(BR) FANTASTIC BLDG. LOTS
see column 271 this paper.

(BR) BRIAN RIPLEY 598-3321

GET STARTED IN VIC-WEST!
$42,900

You can't go wrong at the price for 3 bedrooms, separate living and dining rooms, up-to-date wiring, plumbing, and furnace; about 1200 sq. ft. plus a full basement. A good buy but try your hand at a reasonable offer. Don't be shy. MLS 15984. RICK VAN KRUGEL. 598-3921 or 382-0352 anytime.

ROCKLAND
NEW LISTING
Elegant and Gracious
Home of
Yesteryears
Colonial Style
Asking Price
$148,800

THIS HOME IS SITUATED ON 2 LOTS, ARCHITECTURALLY DESIGNED, FEATURING 4 FIREPLACES, 5 SETS OF PLUMBING, OAK PANELLING, BEAMED CEILING, GRANITE FIREPLICES. THESE ARE JUST A FEW OF ITS MANY FEATURES. FINISHED AREA OVER 4,000 SQ. FT. PLUS 6 ROOMS IN BASEMENT. HOT WATER HEATING. VIEW BY APPOINTMENT ONLY — FOR FURTHER INFORMATION CALL PATRICK SNOW, 386-7545, 592-3931.
ISLAND HOMES LTD.
386-7645

SSG

SWINERTON, STEWART CLARK LTD.
1318 Blanshard 385-2481

REAL ESTATE SERVICE
COAST TO COAST
AND U.S.A.

HOUSE FOR SALE, BY OWNER, Sidney. 656-3143. No agents.

250 HOUSES FOR SALE

NEWSTEAD REALTY LTD.
1637 Fort St.
598-5166

SIDNEY BUYS

1—Spotless, almost new 3 bedroom full basement home. Owner has bought so will look at all offers in the 50's.

2—Lovely townhouse close to sea and all amenities. Well priced at $39,000. For details of these and other Sidney homes call
RAY SUTTON
598-5166 652-3586

FANTASTIC BUY!
$54,900!

Two bedrooms up, 2 down, large light kitchen with eating area and sundeck off. All freshly painted, shining H-W floors. Terrific $36,300 1st Mortgage and listing salesman may assist with secondary financing. Good covenant, if you call me.
JEAN HUTCHINSON
598-5166 479-8429

OPEN HOUSE
SAT. 2-5
2275 ESTEVAN

Something a little different in a 3-bedroom, no-step home. Excellent condition, privacy and location. ML 15161.
BRUCE KLAVER
598-5166 384-0755

BROWN BROS. on LANSHARD
"People Helping People"

UPLANDS
GEORGIAN
COLONIAL
The Age of Elegance

We are privileged to offer this very distinctive home for sale, situated in a prime Uplands location, on almost one acre of well landscaped grounds. This classic home of 12 rooms comprises 6 bedrooms, 3 complete bathrooms, a 2-piece powder room, and a spacious living room with marble-faced fireplace, a large bay window and quality wall-to-wall carpeting. The adjoining den, with brick fireplace, is ideally located to provide privacy. The bright, spacious kitchen, with eating area, has a pleasant view of the garden and patio. It has a built-in dishwasher, garburator and many extra cupboards and storage closets which is so important to every homemaker. The separate dining room is of entertainment size, with bay window and wall-to-wall broadloom. An additional feature on the main floor is the large study with a separate private entrance. Discriminating buyers will be impressed with the special features and the excellent design of this 2-storey home offered at below replacement cost of $175,000.00. Appointments to view may be arranged by phoning MR. RICKARD or MR. MESSAGE at
385-8771 (anytime)
No viewing on Sundays.

OPEN HOUSE
Coastal Builders Ltd. Saturday 12-4:30 — 536 Westwind Dr. off Atkins Ave. Just completed, 1400 sq. ft. luxury home with many outstanding features. Large bright kitchen, eating area, built in dishwasher, extra cupboards. Post and beam ceiling, dining and living room with floor to ceiling brick fireplace. 3 large bedrooms, 2 bathrooms. Quality carpet, thermo windows, electric heat, full basement, suitable for suite. Double car garage with 22x60 concrete parking. 2 Private sundecks. 175' lot with trees and flowing creek behind. 478-2369.

OAK BAY
OPEN HOUSE
2396 ESTEVAN
SAT., SUN., 1:30-4:30

Spacious 3-bedroom full basement family home, living room, fireplace, in-line dining area with built-in china cabinet, large cheery kitchen. Completely updated and close to all amenities and Willows beach. Asking $67,500. 479-2990.

By Owner

715 GENEVIEVE ROAD

2-bedroom home has 2 bedroom in-law suite. 11 years old. Asking $58,900 firm. Phone 383-1388.

NEW HOUSING DEVELOPMENT close in. Your choice of accommodation from $6,000 plus reasonable monthly payments. Many amenities. 384-5497.

BY OWNER — GORDON HEAD — 4189 Lynnfield Cres. Quality 3 bedroom tudor home. For details phone 477-0447.

T. L. MANN
and ASSOCIATES LTD.
1820 OAK BAY AVE. 598-5144

253 COUNTRY HOMES AND PROPERTIES

Almost Waterfront!
Reduced to $72,500

What a lovely retirement home. This was built to the desire of the owner. Ground level has workshop, utility area, large family room with fireplace and views over water. Main level has bright kitchen opening onto large sundeck, and leading through inline dining and living room. All three front to water views through picture windows. Living room has feed wall floor to ceiling stone fireplace. 3 bedrooms all are carpeted. Lovely 1-acre lot has garden shed, workshop and guest "sleeper" cottage. A fine offering. 13 miles west of Sooke at $72,500 on MLS. Owners will trade for house in town. Call FRANK WILLS at 384-0581. Wills & Wonnenberg Realty Ltd.

ENGLISH TUDOR

Tudor styling faithfully followed and done with perfection. Built with loving care by a real craftsman. 4 bedrms, 2 bathrms, separate dining room, full bsmt. Living room has a bay window with built-in window seats overlooking ocean and Olympic mountains. Heatilator fireplace. 3 acres of arable aland with year-round trout stream and some good outbuildings. $104,000. MLS No. 15336. A good buy. Call now to view.
JOHN WATERMAN
385-7761 24 hrs. 478-2255 Res.
D. F. HANLEY AGENCIES LTD.

METCHOSIN

Level 2 acres, perfect for horses or gardening, mostly cleared, with a stand of mature trees protecting the house from the road. The 3 bdrm. rancher is small but loaded with charm and character. Almost completely rebuilt by present owner with good taste and imagination this is one that should be evaluated from INSIDE. City water, close to school and store. New 22'x28' workshop, small barn. New MLS. Reasonably priced for a quick sale at $64,500.
MARILYN MOORE — 478-2482
MRS. JO LENNOX — 478-2563
OFFICE 386-2911
Homefinders, Wall and Redekop

BEAUTIFUL SAANICH HOME, 4 miles to city centre, 1,250 sq. ft. 3 bedrooms plus den, full basement, 2 fireplaces, 1½ baths on ½ acre. Just $78,000. By owner. 479-5658.

SIDNEY REALTY LTD.
Real Estate — Insurance
Serving the Saanich Peninsula
656-3928

253 COUNTRY HOMES AND PROPERTIES

SINCE 1887
Pemberton, Holmes Ltd.
1000 Government St.

METCHOSIN

A. 10 ACRES FINEST SEA and MOUNTAIN VIEW. Gently rolling land, mixture of pasture, trees, rocky outcrops. A truly outstanding property. Main water, hydro, MLS. $69,900.

B. 10 ACRES RICH VALLEY SOIL and ORCHARD. Site of an old farmstead, this could be your dream of a real good working mine ranch. The high land has timber and extensive views, the bottom land has deep rich soil. Fenced on 2 sides this is an excellent opportunity to make a real country home. Good road, hydro, water supply, timber for your house and barns. Will accept $7,000 down on asking price of $69,500. MLS.

MALAHAT

A. 3 ACRES OF FLATISH LAND, deep tube well and spring for garden irrigation. This DOUBLE WIDE MOBILE with large extra addition including workshop, wood stove and extra bathroom has delightful flower and vegetable gardens and an aura of peace and serenity amongst the cedars. MLS. $56,500, with good terms.
DEEMOND HOLMES
384-8124 478-1227

TREMENDOUS
NEW TUDOR
ON TWO ACRES

A circular driveway leads to this impressive almost 5000 sq. ft. house located on the Saanich Peninsula. Leaded Bay windows, panelling, 4 fireplaces and beams blend harmoniously with every modern convenience in this country atmosphere. Huge sunken living room with massive brick fireplace, entertainment size dining room, plus a den both with fireplaces, 1½ baths and one bedroom complete the main floor. A beautiful circular staircase leads to 4 or more bedrooms with another full bath and a huge studio. The master suite has its own white brick fireplace, 5 piece ensuite and double dressing rooms. For complete details on this nearly completed exclusive listing priced at $210,000. Call:
386-7521 MRS. MARILYN SECORD
592-2105

BOORMAN
INVESTMENT CO.,
LTD.
1111 Government St.

SIDNEY SEAVIEW
REDUCED TO
$46,500
FIRM

Ready for immediate occupancy this well preserved 1130 sq. ft 2 bedroom home features a 26x12 living-dining room, sundeck, a very large modern kitchen, a utility-sewing room, etc., etc. Located close to the Beach with view of the Olympics and walking distance to shops, this ML 15320 must be the Best Value in Sidney.

656-4000 K. DROST 656-2427
SAANICH PENNINSULA
PROPERTIES LTD. SIDNEY

DEEP COVE

Five arable acres, all fenced. Ideal for horses or cattle. Excellent reservoir of approx. 500,000 gals. capacity. Barn 28x41. Storage sheds approx. 1400 sq. ft. 16-year-old, three-bedroom home, 1450 sq. ft. A real dream property and the area is excellent. Asking only $119,000. Exclusive with Ben Greig, 386-6164 or 598-3105, Castle Properties.

COBBLE HILL

4 bedrooms, living with raised hearth fireplace, modern kitchen, utility room and sundeck, situated on 1-3 acre of level ground with drilled well. Close to schools and stores. Priced to sell at $39,500. For details contact Walt Hearn 748-8186 or eves. 743-2479.
ASTRO REALTY LTD.
427 CANADA AVE.
DUNCAN B.C.

SEAFRONT

MIDWAY BETWEEN VICTORIA AND THE INCOMPARABLE YEAR ROUND BOATING WATERS OF THE SIDNEY AREA, CUSTOM BUILT 2 YR OLD 2400 SQ. FT. 4 BR. HOME ON 1 ACRE. $133,000.
384-8124 JOHN BELL 477-2562
PEMBERTON HOLMES LTD.
1000 Government St.

3½% COMMISSION
WHY PAY MORE?
DIAL REALTY 656-3907

GORDON HULME LTD.
SIDNEY-SAANICH PENINSULA
656-1154 2444 Beacon Ave.

256 WATERFRONT PROPERTIES

YELLOW POINT AREA
ONE ACRE PLUS

We are fortunate in offering for sale and for the first time waterfront property that just isn't available anymore. From the private road to barred gate you enter your own SHANGRI-LA. Tremendous views await you looking out over the islands and the sea lanes and from its own private beach. Full price $65,000. To view phone anytime:
477-0101 RON SEDGER 479-3673
P.S. — Oh yes, I forgot to mention that the property has a 5 room home with ¾ bsmt., automatic heat, municipal water, 4 pce. bath, wall-to-wall carpeting in living room and lots of oyster, clams etc. Royal Trust Real Estate Dept.

WATERFRONT
3.65 ACRES
$25,000

A rare opportunity to acquire a beautiful big heavily treed waterfront lot on the scenic Cowichan River near the lovely very progressive town of Lake Cowichan 15 miles west of Duncan. Only 1½ hours from downtown Victoria and a beautiful road all the way. Full details available on request.
386-7521 JOHN PLATT 383-2700
BOORMAN INVESTMENT
1111 Government Street

HARBOUR VIEW

Look over the most fascinating and beautiful harbour from the front room or dining room or kitchen of this 2-bedroom, modern, tastefully decorated home in Victoria. A gem of real estate, the kind they don't make anymore and everyone wishes they owned! Only $129,000.
JOHN
WATERMAN
385-7761 24 hrs. 478-2255 Res.
D. F. HANLEY AGENCIES LTD.

PERFECT RETIREMENT
WILLIS POINT

Beautiful waterfront location. Nearly half an acre. Private, small very well constructed summer home. 3 Bedrooms. Large living room — kitchen combination. Stone fireplace. Full glass doors. Covered sondeck. Boat moorage. $89,500. Call:
386-7521 JOHN HOLMS 598-7736
BOORMAN INVESTMENT CO., LTD.
1111 Government St.

FINLAYSON ARM

Fishing and deep water moorage right at your doorstep if you invest in this acreage — approximately 3.39 acres with 550' of waterfront and boat ramp. Modern Panabode could be your base until you build your dream home. Owner will consider trades or terms on asking price of $84,950. Please call:
O. DOUGLAS or E. WILKINSON
382-4251 anytime
RITHET AGENCIES LIMITED

SOOKE WATERFRONT

Large 3 bdrm. home set on 9/10 of an acre with approx 140 ft. of water frontage. Priced at $120,000. Kris Gudionsson 595-3022.
KNOWLES REALTY LTD.
384-8101

256 WATERFRONT PROPERTIES

FARMER
Investments & Realty Ltd.
825 BAY ST. 382-2134

CHOICE
WATERFRONT

Ideal retirement or small family home. Nearly 2,600 sq. ft. of finished living area on two levels. Spacious fireplace, living rm. with plate picture windows, in-line dining rm., kitchen and enclosed sun room, all with a beautiful seaview. 2 bedrooms on the main floor, plus large guest room up. Lower level comprises large rec. room with open fireplace, sunny laundry rm. and 3-pce. bath. Lovely lot with fruit trees and garden space. Just a few steps to a safe sandy beach, complete with seawall and small boathouse. Excellent location close to airport, golf courses, ferries and the friendly town of Sidney. $97,500.
Gerrie Hutton
382-2134 or 386-3927 (res.)

200 feet waterfront on SOOKE HARBOUR. 1.2 acres of grass, orchards, dove cotes, smoke house, greenhouse, chicken house, guest cottage. WHAT ELSE —a large 2 BR. home right down by the water, great big kitchen, huge wall of glass onto the harbor, little conservatory off the LR. This is the BEST POSSIBLE WATERFRONT, yours for $135,000. with good terms. MLS.
DESMOND HOLMES
384-8124 or 478-1227
PEMBERTON HOLMES LTD.
1000 Government St.

S
SEABOARD
PROPERTIES LTD.
7173 WEST SAANICH RD.
BRENTWOOD BAY 652-1141

2 building lots off Landsend Road, over ½ acre with wells drilled, trees and seclusion. $58,500 and $61,200.
652-1141 Frank Csinos 652-5528

BROWN BROS. on LANSHARD
"People Helping People"

CHOICE WATERFRONT

Beautiful, well treed one-acre lot on Lands End Road, overlooking Satellite Channel. Asking $66,000.
JIM KENNEDY 592-9078
or
DON MESSAGE 477-3715
or 385-8771 (anytime)

Double Waterfront
WITH Moorage

An exclusive TOWNHOUSE DEVELOPMENT with a SEA VIEW front and back. Finally an area with ALL THE ADVANTAGES of your own PERSONAL MOORAGE and PRIVACY without the annoyance of traffic or noisy pets. TOTALLY SECLUDED, BEAUTIFULLY TREED and we can even help with lower than usual interest in our EXCLUSIVE FINANCING TERMS. At a realistic price of $94,950. Please call:
RUTH or STEVE SALAGA
386-2911 or 479-5652
Homefinders, Wall and Redekop

SASEENOS

2 Bedroom home with separate dining room kitchen and living room facing the Sooke Harbour and Olympic Mountains. Large lot with 150' of waterfront. Asking $67,500.

SHERINGHAM
POINT ROAD

9½ Acres of treed seclusion with 440 ft. of waterfront. On hydro, phone and has spring water. Asking $65,000. Contact Bill Kozak 386-6164 Res. 642-3404 Castle Properties.

UNIQUE
WATERFRONT
$74,500

3-YEAR-OLD HOME ARCHITECTURALLY DESIGNED WITH A POLYNESIAN FLAVOR. 1250 SQ. FT. ON MAIN; 2 BDRMS. (MASTER WITH FIREPLACE); PLUS SLEEPING LOFT; FULL CEMENT BASEMENT. EASY CARE ½ ACRE LOT WITH 120 FT. ON THE WATER, LOCATED 33 MILES FROM VICTORIA ON CHERRY POINT. PHONE JIM WEBBER 382-7276 OR 658-5977 TOWN and COUNTRY REALTY LTD. (MLS).

FANTASTIC VIEWS

Where can you find a solid well constructed home on the water in Cordova Bay for only $89,500? This 1,200 sq. ft. on main with full basement and 2 dormer BRs up. New hurricane windows and large sundeck, well maintained yard. This immaculate home is a pleasure to show. Exclusive with Hazel Campbell at 386-6164 or 592-0632. Castle Properties Ltd.

.66 Ft. Waterfront
on a Quiet Bay

Pleasant 2-bedrooom home, living room with fireplace, large sun room. Lawns slope right to the waters edge. Large treed lot. To view call G. L. Lloyd 479-4105 or 477-1841 on the asking price of $83,000. BLOCK BROS. REALTY LTD.

SHAWNIGAN LAKE 100' FRONT. Large treed lot on West side. Cottage 7 years old is oil heated. Contains 15x27 living-dining area featuring used brick heatilator fireplace, 2 bedrooms, 4-piece bath, kitchen down, large loft up; spacious sundeck, large floating dock, detached boathouse or workshop in rear. $79,000. View by appointment, 592-1328 or 384-7723.

FAIRFIELD, BY OWNER, clean and ready to move in. 3-bedroom home, with 3rd bedroom in partially developed basement, with family room. Fully remodelled bathroom, large kitchen with dining area. Appliances and drapes included. 40x160 beautiful and fenced lot. $66,500. Open House Saturday and Sunday. 420 Richmond. 598-6149.

SHAWNIGAN LAKE
APPROX. 150' Lakefront

three adjoining land parcels total over 7 acres. Beautifully treed with gentle slope to water's edge. Asking $115,000. Phone F. COLOMBIN 385-3033 or NANAIMO REALTY (VICTORIA) LTD. 385-5741.

CORDOVA BAY

Scenic waterfront lot on Major Road. 1-3 acre. Picturesque setting of rock and trees overlooking San Juan Islands. Engineered septic tank drawing available. $49,500. 383-8130.

MAPLE BAY WATERFRONT property, near Duncan, 1.43 acres. Water access only. $28,500 or nearest offer. Recreational or investment property. 746-4632 or 748-9491.

BY OWNER, WATERFRONT IN Cordova Bay. 4 bedrooms plus self-contained 1-bedroom in-law suite. Sandy beach on unobstructed view. 658-5949.

2 ACRES TREED PROPERTY just South of Powell River Municipality. 110 ft. waterfront with beautiful view of Malaspina Strait and Texada Island. 743-5647.

COMOX, ON THE BEACH, 3-BEDROOM bungalow. Granite fireplace, lots of Knotty Pine. Full price $49,500. 339-4498.

COMFORTABLE MODERNIZED 3-bedroom bungalow on 10 Mile Point. $87,500 open to offers. 477-6093.

256 WATERFRONT PROPERTIES

Gracious Living on
Vancouver Island's
"Riviera"
MAPLE BAY

Between Victoria and Nanaimo

Sun-Loved, Nature-Blessed
Arbutus-Shaded

Look South over Tranquil
Maple Bay

Enjoy Nature at its finest!

Fishing, Boating (Marina nearby)

PLUS

Beautifully Treed View Lots

With Access to The Bay
Also Some

Unique Waterfront Parcels

All This
With Mun. Water and Paved Roads

One-Half to 2-Acre Sites
Prices from $16,000 — Balance at
10 per cent
Down Payment From $4,900

A Wise Investment From
Any Aspect . . . Prepare
For Your Retirement Now!

Call 687-2696, Vancouver Office
Hours
or 748-1629 Duncan

WATERFRONT ESTATE

A unique property located within the four-mile circle. A gracious old Tudor home built in 1929, designed by the renowned architect P. Birley, consisting of eleven rooms plus a self-contained apartment for servants or in-laws.

Situated on 5.95 acres (4 lots) of landscaped grounds gently sloping to the water, and protected on three sides by tall trees, yet open to the sun and beautiful sea views to the south.

1850 lineal ft. of waterfront including a ¼-acre point which creates a protected deep water birth.

The 20 ft. x 40 ft. heated, filtered pool and adjoining cabana is located on a terrace beside the house and creates a delightful sun trap. $450,000. MLS.

For further information and personal viewing please contact:
386-7521 TOVE BARLOW 477-9859
Boorman Investment Co. Ltd.
1111 Government St.

WATERFRONT
Plus Guest Cottage

Situated on sheltered waterfront just three miles from City Centre. This unique and delightful property exemplifies the charm of Victoria. Heavy hand split shakes, leaded windows and Tudor styling blend with easily maintained landscaping. The exceptional views (from every window), the boating, the wildlife that visits daily, all combine to provide the living pleasure the city is famous for. There are three bedrooms and a special feature is a 19' Master Bedroom with sliding glass doors to balcony overlooking the water. The truly delightful guest cottage is fully furnished. A unique property with a Disneyland flavour. Full asking price $125,000. EXCLUSIVE. View by appointment only. 388-4271
MR. YELLS 383-5039

J. H. WHITOME & CO. LTD.

CENTRAL SAANICH

Well-Built 1380 Sq. Ft. house. Large LR with water views, 3 Br's, and 2 bathrooms. Easy care!or 80x180. MLS. 15565. $79,000.
384-8124 JOHN BELL 477-2562
384-8124 G. PERODEAU 656-4525
PEMBERTON HOLMES LTD.
1000 Government St.
PEMBERTON HOMES LTD.
1000 Government St.

258 CONDOMINIUMS and TOWNHOUSES

WALTHAM
HOUSE
1101 HILDA ST.

Bright, spacious 2-bdrm condominium suites. Ideal location close to all amenities. From $42,500.
OPEN TO VIEW
MON.-SAT. 1:30-4:30

EAST PARK

1050 PARK BOULEVARD
Large prestige 2 bedroom suites overlooking Beacon Hill Park from $43,450.
OPEN TO VIEW
MON.-SAT. 1:30-4:30

VILLA ROYALE
964 HEYWOOD AVE
(Leasehold Interest)
Ideal Retirement

Overlooking Beacon Hill Park. Available May 1st, 2 only 1 bdrm suites priced from $27,900. To view call ART BEDFORD or LORETTA HOGARTH 592-2407.

Whyte & Gower
Oak Bay Properties Ltd.
2227 Oak Bay Ave.
592-2407

P.R.B
P. R. BROWN
AND SONS LTD.

OPEN HOUSE
SAT. 2:00 TO 4:00 P.M.
364 BURNSIDE RD. W.
$29,000

Smart 2 B.R. Condominium. Good Sized Rooms. W-W in living and dining area. Fridge, range, washer, dryer included. Children welcome. Playground and outdoor pool too! Near schools and shops. Try your down payment. MLS. View with
STAN WINTERBATTOM
385-3435 Res. 598-2253
P. R. BROWN AND
SONS LTD.
762 Fort Street

FARMER
Investments & Realty Ltd.
825 BAY ST. 382-2134

CHATEAUNEUF
1149 Rockland

The quality condominium of 2-bedroom homes is now open for viewing Mon.-Sat., 1-6 p.m.

TWO STOREY PENTHOUSE apartment in The Savoy in Downtown Victoria, 2 bedrooms, 2½ bathrooms, wall-to-wall carpeting, fireplace, balconies and views. $95,000. Good terms available. Charman Pacific Realty Ltd. ask for Eric Charman 385-9765.

258 CONDOMINIUMS and TOWNHOUSES

thePermanent
1125 DOUGLAS ST. and
3647 SHELBOURNE ST.

Affordable Quality
HAMPSTEAD
HOUSE

—2 Bedrooms
—Most have 1½ baths
—Carpets by Jordans
—Extra large balconies (some glassed in)
—Separate dining
—Double sinks
—Controlled entry
—Sun roof
—Much much more

OPEN DAILY
(Mon. to Saturday)
1:30-4:30 p.m.
Priced from $35,500.

QUIET LOCATION
955 DINGLEY DELL
(The Gorge off Selkirk)

SID HASLAM 477-1994 or GRAY LAITE 656-5267, OFFICE 382-9191

No Reasonable
Offer Refused

Selling out last remaining 2-bedroom suites located in WINDSOR MANOR, 848 Esquimalt Road. Priced from $33,900 — as low as $1,700 down. Brand new units complete with appliances, drapes, parking, etc. Larger suites with 1½ baths. Visit our display suite No. 3, open Wed., Fridays and Sat. 1:30-4:30 p.m. or view by appointment with HERB McDANNOLD or GLEN McDANNOLD at 382-9191 or 658-8844.

Lampson Road
Newly Listed

Delightful 3-bedroom condominium with Western exposure. Corner suite affording quietness. Children welcome. Large balcony. MLS $32,900. SID HASLAM 477-1994 or GRAY LAITE 656-5267.

Rockland Executive
Townhouses

Viewing can now be arranged during final stages of construction, to permit best selection. Conveniently located, these spacious 3-bedroom homes will be complete with all major appliances, drapes, carpeting, fireplace, electric heating, thermopane windows, landscaping etc. Now offered at $97,500 with a deposit holding your choice until completion. Contact HERB McDANNOLD or GLEN McDANNOLD at 382-9191 or 658-8844.

Try $1,400 Down

On this 1-bedroom, condominium close to downtown. Includes wall-to-wall carpeting, fridge, stove, drapes, extra storage and underground parking. New MLS For more details phone JOT HOME 592-2130 or R. W. RHODES 479-9241 or 382-9191.

Canada Permanent
Trust Company

SPENCER
CASTLE
IT'S A CLASSIC!

For those that demand a comfortable, luxurious new lifestyle. Homefinders, Wall & Redekop are proud to offer for sale TWO deluxe 2-bedroom corner suites on the 4th floor of this aristocratic looking, adult oriented condominium high on the hill. The southeasterly exposure offers spectacular views and overlooks an enchanting garden which will soon be ablaze with color. Luxurious w-w carpets and drapes. 2 full bathrooms and 3 major appliances are just SOME of the special features, amenities include reception facilities, indoor swimming pool and sauna. Price at $68,900 and $75,900 with large assumable mortgages at 9% and 10%. Phone me today! We take trades!
EXCLUSIVE WITH
BARBARA RAWLINGS
386-2911 or 383-5435
Homefinders, Wall & Redekop

JACK MEARS
OAK BAY REALTY LTD.

"The Professional People"

2194 OAK BAY 598-3321
3618 SHELBOURNE 598-3344

SIDNEY—CONDO

A very comfortable and immaculate 1 bedroom suite. All carpeted and stove and frig. included. Close to the water with partial view. Ideal for retired, couple or one person. Building has controlled entrance. Please call HAROLD WHILEY at 592-2798 or BILL MOHR at 598-6716. OFFICE 598-3321.

$2,000 DOWN
GLASSED-IN
LARGE BALCONY
2 BDRS., 2 BATHS

NEW BLDG.—QUIET AREA
OWNER WILL FINANCE
At 11%. Asking $48,500. Phone 652-3229 after 6 p.m. or leave message at 386-9270.

ORCHARD
HOUSE

Studio from $21,000
1 Bedroom from $26,500
2 Bedroom from $36,000

Open 2-8 Daily
Saturday 1-6
Sunday 1-6

647 Michigan St.
382-8231 382-8232

BROWN BROS. on LANSHARD
"People Helping People"

QUICK POSSESSION

Can be yours on this very immaculate one-bedroom 3rd floor condominium with western esposure and views of the ocean and Sooke Hills; 2 blocks to Dallas waterfront and only 1 block to all amenities. See and compare with others for value. Asking $27,900. Easy to view at your convenience. REG SCHUMAKER 598-2333 or 385-8771 (anytime).

NEW LISTING
$32,900

Beautifully decorated is this 2 bedroom condominium in Esquimalt. Your own private entrance plus your own private patio. Large 1st mortgage. Vendor will carry a 2nd mortgage. Offered of $32,900.
477-5703 ERNA ELLSAY 477-1841
BLOCK BROS. REALTY LTD.

258 CONDOMINIUMS and TOWNHOUSES

QUALITY
SERENITY
BEAUTIFUL
SUNSETS

You will be hard pressed to find a condominium that offers you the many features that are intrinsic in this lovely suite. You acquire top floor privacy with a lovely view over the Sooke Hills and the Selkirk Waters. An added feature is 2 lovely skylights which pick up the morning sun adding another dimension to apartment living. Very few places offer you your own washer and dryer in the suite. How many buildings have a maintenance free brick exterior and vinyl wall paper in the hallways? In addition, you will find sauna, whirl

258 CONDOMINIUMS and TOWNHOUSES

FOR SALE BY OWNER
$33,900, 2 bedroom, Outdoor heated swimming pool, also ensuite, laundry room, storage room and patio. 434 W. Burnside. Phone 383-0675 after 5 and weekends.

263 GARAGES FOR SALE, RENT OR WANTED

AUTOMOTIVE AND BOAT storage, month to month, $30. Heated, indoors. 382-5572.

WANTED TO RENT, GARAGE to store vintage car. 382-2965.

WANTED — GARAGE FOR STORage. 388-5238 after 5.

WANTED TO RENT: GARAGE IN Admirals and Gorge area. 385-0151.

265 HOUSES WANTED TO BUY

SINCE 1887
Pemberton, Holmes Ltd.
1000 Government St.

ARTIST'S STUDIO
I seek a home with one room windowed preferably North, well lighted or adaptable to extended window lighting. A home of character and maturity, not modernism. 2 or 3 B.R.'s Can be 1½ storey and may need re-decoration, etc. Nice residential location, Oak Bay, Fairfield or the like. Bracket $60,000 to $70,000 all cash. Possession very flexible to many weeks ahead. Replies to this requirement will be treated in confidence.
384-8124 STUART SIMPSON 598-4056
PEMBERTON, HOLMES LTD.

WANTED
2 Bedrm. house with 1 Bdrm. suite in high bsmt. or other in-law situation under $55,000. for firm client. Call HELEN at 388-6231 or 386-6677. CENTURY 21, Island Pacific Realty.

Three Bedroom, three quarters of an acre close in. Call MRS. MCKEAGE at 388-6231 or 479-5868. CENTURY 21, Island Pacific Realty.

A.E. LePAGE
WESTERN LTD. REALTOR
1395 HILLSIDE

WANTED
OLDER HOME
For a large family moving to Victoria May 1st. Maximum price not over $90,000. Some character would be a great asset. Any reasonable area. Call Len LeDoux, 386-6331 or 382-9852.

WANTED FOR CASH
ROCKLAND, OAK BAY, CADBORO BAY, 2 OR 3 BEDROOMS, CHARACTER HOME, WITH SOME PRIVACY, SUNNY DOUBLE LOT PREFERRED, AT LEAST 300 SQ. FT. FOR VEGETABLE GARDEN. PLEASE PHONE MISS COURTNALL.
RES. 598-3964 OFF. 385-2481
SWINERTON, STEWART CLARK LTD.

YOUNGER COUPLE
Are looking for a solid 2 Bedroom home in the Greater Victoria area up to $45,000. Also required — A duplex Zoned lot up to $35,000 a basically sound home in need of interior renovation around $40,000-$45,000. And revenue property showing a reasonable return up to $110,000. If you can help call Tom Raig at 386-6164 or 385-1606.

LANGFORD
This young couple is moving over from Vancouver during April and requires a 2 bedroom full basement home or a 3-bedroom one-level home. Must be located in Langford. Price range: $45,000. Please call Bob Kohlruss, 598-7689. Castle Properties Ltd. 386-6164.

MUST BE JAMES BAY OR VIC WEST
Small family requires 2 or 3-bedroom home preferably with a basement. Will consider anything up to $50,000. Call Chris Greig at Castle Properties, 386-6164 or 479-7995.

CASH FOR YOUR HOME
Investor will pay spot cash for any home, any area, up to $45,000. Call GLENN NICHOLLS, 592-2431 or 598-7689 (24 hrs.). Lansdowne Properties Ltd.

WE WILL BUY YOUR HOUSE
for cash if it is suitable for rental. Please contract the Sales Supervisor of Homefinders, Wall and Radekop
386-2911

RETIRED EXECUTIVE
Needs quality 3-bedroom home. Good residential location in Saanich Pen. All cash to vendor $75,000. Call HEIDE WHITE 388-6231, 652-1828. CENTURY 21, ISLAND PACIFIC REALTY

WANTS FAIRFIELD
Retired couple require 2 bedroom home up to $65,000 Cash. MUST BE IN GOOD CONDITION. Call Chris Greig at Castle Properties Ltd. 386-6164 or 479-7995.

TORONTO COUPLE
Want to relocate in Victoria area. They need a 2 or 3 bedroom home in any reasonable area. Call Bob Kohlruss at Castle Properties Ltd. 386-6164 or evnenings at 598-7689.

CASH BUYERS
For 2- or 3-bedroom home with basement preferred. Two purchasers want newer homes close in. Phone VICTOR WONG, 385-2458, Byron Price and Associates Ltd.

WILL PAY CASH!
Need as soon as possible: older home needing repair, anywhere on Vancouver Island. Leave phone number with answering machine. Phone 652-1562 anytime.

URGENT
Side-by-side duplex in good area. Wanted immediately. Cash. Irene Dalziel 386-6164 or 477-6380. Castle Properties Ltd.

WANTED
Retirement home, Cadboro Bay area — phone R. KEELING 388-6231. Century 21, Island Pacific Realty.

PRIVATE
Want older home immediately — will pay cash. 479-2209.

268 LISTINGS WANTED

SHAWNIGAN REALTY LTD.
Shawnigan Lake 743-5311
LIST YOUR SHAWNIGAN, COBBLE HILL OR MILL BAY PROPERTY
with
743-5311 JOHN ETTEMA 743-2607
743-5331 MARIE MALBON 743-5145
Call Collect Anytime

Residential or revenue. If you are thinking of selling, I shall appreciate your call.
AZAM 383-3440
or ISLAND HOMES LTD. 386-7545

271 LOTS FOR SALE

FIVE THOUSAND—
PRICE REDUCTION!!!
Investigate this! 2.4 acres within 6 miles of city centre, zoned min. 7500 sq. ft. residential. Lovely 2 bedroom double wide mobile home included. BONUS — SEVENTY FEET WATERFRONT. Developer inquiry welcome. Make an offer on the new reduced priced of $79,500. Exclusive with:
477-0191 KNUD SCHWER 478-8203
Royal Trust Real Estate Dept.

271 LOTS FOR SALE

LOTS
LOTS
LOTS

12-lot subdivision of serviced lots just out of Ladysmith, available on terms to builders or individuals at $12,000.

½ ACRE
TO
4 ACRES
Some on Golf course, some with seaview, beautifully treed. $19,500 to $45,000.
Please call:
T. G. M. Custance 385-2481

LIKE SECLUSION?
VIEWS?
YOU'LL LOVE THIS HIGH 2½ ACRE TREED PARADISE WITH THE SMALL RUNNING STREAM JUST NINE MILES FROM VICTORIA. CITY WATER. ONLY $34,000. MLS 16096
KEN WALTERS
385-2481 (24 hrs.)
SWINERTON, STEWART CLARK LTD.

BROWN BROS. on LANSHARD
"People Helping People"

SHELBOURNE
CEDAR HILL AREA
60'x112' corner lot, high location. Fully serviced. $29,500.
JOE RICKARD 385-8771
(Anytime)

GORDON HEAD
Near Majestic Ave. 120'x52.6'. Corner lot. Fully serviced. Asking only $32,500. Call DON MESSAGE, 385-8771 (anytime).

WATERFRONT
3.65 ACRES
$25,000
A rare opportunity to acquire a beautiful big heavily treed waterfront lot on the scenic Cowichan River near the lovely very progressive town of Lake Cowichan 15 miles west of Duncan. Only 1½ hours from downtown Victoria and a beautiful road all the way. Full details available on request.
JOHN PLATT
386-7521 383-2700
BOORMAN INVESTMENT CO. LTD.
1111 Government Street

SHAWNIGAN LAKE
A beautiful lot, gently sloping with lots of trees, affording you great privacy, 0.42 acres in the well planned Shawnigan Beach Estates. Ownership entitles you to membership in the country club (first year free), later at a nominal monthly cost. Low cost accommodation (till you build your cottage) and meals, beach use, boats, water skiing, tennis and golf is free. Only 45 min. drive from Victoria. An investment for the future at only $14,900.
386-7521 TOVE BARLOW 477-9859
Service with Integrity
1111 Government Street

Houlihan Place
Large, treed, fully serviced building lots in high, Eastern Gordon Head with sweeping sea views. A beautiful area for the superior home and ideally located for the family. A limited number available in this stage. Your inquiries are welcome.
CONTACT AGENT
STEVE MOONEY
385-7761 24 hrs. 477-4197 Res.
D. F. HANLEY AGENCIES LTD.

DOWN PAYMENT
AND SPECIAL TERMS ARE OFFERED ON THESE TWO
SEA VIEW LOTS
WHICH HAVE BEEN REDUCED
1.06 ACRES $21,000
.71 ACRES $18,000
PLEASE CALL 388-4271 or 592-6338
Jack Swanston
J. H. WHITTOME and CO. LTD.

BUILDING LOTS
Builders terms. Fully serviced with underground services, all ready for building permits, paved roads. Only two left.

WE WILL BUILD
Located in prestige area of Gordon Head. Large building lot.
KEN WRIGHT 598-2183
WESTMONT REALTY
920 HILLSIDE
386-6796

SHAWNIGAN LAKE
Treed-quiet-town water — paved roads — perc. tested, 4 blocks to Lake, store, post office, laundry, schools, etc. Reasonable terms, discount if more than one taken by anyone. Go to Shawnigan Mill Bay Rd. turn west 3 miles to Wallbank Rd. (White house has "lots for sale" sign on it) turn 1 block to Wilmot Ave. and left again to La-Gorda Pl. Phone Gordon 112-743-2911.
Shawnigan Enterprises

NICE LOCATION IN SOOKE area. 4-acre property with well-built two-year-old home. 3 bedrooms, wall-to-wall, fireplace, large patio, full basement. Swimming pool, large greenhouse, plus 4 one-year-old 2-bedroom cabins, full bathroom, living room and kitchen. One 3-bedroom older home. All presently rented. Some equipment. Ocean and mountain view. Asking $150,000. For appointment, 642-3773.

SEAFRONT
SOUTHEAST EXPOSURE WITH 93 FEET OF WATERFRONT. THIS LOT HAS FULL UNDERGROUND SERVICES ON A CUL DE SAC IN A QUIET AND BEAUTIFUL CORNER OF SIDNEY. ASKING $58,500.
384-8124 G. PERODEAU 656-4525
384-8124 JOHN BELL 477-2562
PEMBERTON HOLMES LTD.
1000 Government St.

2 LOTS
1. Sooke Village View of Harbour. 90 x 162, $21,500. Could be suitable for duplex.
2. Approx. .9 of an acre. Kemp Lake Rd. Cleared, piped water — $18,500. New MLS.
Contact Bill Kozak 386-6164 or 642-3404
Castle Properties Ltd.

LAKE COWICHAN
2½ acres of beautifully treed property. Ideal for the hide-a-way you have been dreaming of. About 400 yards from the lake. For directions call:
386-7521 TOVE BARLOW 477-9859
Service with Integrity
Boorman Investment Co. Ltd.
1111 Government Street

WATERFRONT LOT ON SURFside Place, Sidney. A quiet cul-de-sac of fine homes. Superb view, sewer, water and hydro. Services all underground. $58,500.
384-8124 JOHN BELL 477-2562
384-8124 G. Perodeau 656-4525
PEMBERTON HOLMES LTD.
1000 Government St.

(BR) UNIVERSITY VIEW LOT—
Serviced ¼ acre $40,000
(BR) PARKSVILLE — QUALICUM
Spectacular seaside bldg. lot. Underground service. Fast sale $25,000.
(BR) BRIAN RIPLEY 598-3321
JACK MEARS OAK BAY REALTY LTD.

2 LOTS
Metchosin 2.44 acres, $23,000. MLS 15119 and Ardmore .9 acre with drilled well, $39,900. MLS 15743.
THE ZIEGLERS
595-5171 592-1768
Canada Trust

DEEP COVE BEAUTY
.575 acres on Deep Cove water system in Trillium Place. Sea glimpses, sunny exposure, nicely treed. Reduced to sell from $32,500 to $28,890. Now by owner. 382-7664 or 652-2510.

DUNCAN—SOMENOS RD. AREA
SERVICED BUILDING LOTS
$14,500 - $2,500 DOWN
Please call Rick Hawkes at Victoria Mortgage Corp. Ltd. 384-7128 or Res. 477-0529 (collect) agent inquiries welcomed.

CORDOVA BAY
Two building lots, near beach and shopping, approximately 48 ft. x 146 ft. Asking $26,900 each. MLS
386-7521 TOVE BARLOW 477-9859
Service with Integrity
Boorman Investment Co. Ltd.
1111 Government Street

271 LOTS FOR SALE

Building Lots
A few building lots available in newly serviced sub-division in Gordon Head. Sizes 6,000 to 8,000 sq. ft. Priced at $29,500. Please phone A. J. SANDY CRAWFORD 477-1561 or office 477-0141.

Canada Permanent Trust Company

LOT FOR SALE
50x120 ft. lot next to 1171 McKenzie Ave. Services being installed $24,500, with offers invited. Call PETER SYKES 386-2955 or 382-3216. Century 21 Mayfair Realty.

LOT AT PARKSVILLE, THREE blocks from French Creek Boat Basin, water and power installed, size of lot 150x100, $14,750. 477-6026.

2 ACRES SOOKE RD. NEAR Humpback Rd., Asking $25,000. 386-1551.

ARIZONA FULLY SERVICED residential lot, near lake. Lake Havasu. Reasonable. 382-8600.

.96 ACRE LOT, ARDMORE. SEclusion. Private. No agents. $31,500. 477-3546 after 5 p.m.

273 PROPERTY FOR SALE

2.39 Acres
Waterfront
A choice property located on Sooke Basin ready for development to apartments, motel, trailer park etc. Presently on site, 12 steady rental units plus 2 bedroom owner residence all fully equipped. Asking $200,000. MLS 15168 with $50,000 down or clear title home in trade with balance carried by vendor at 6%. Details by calling HERB McDANNOLD OR GLEN McDANNOLD 382-9191 or 658-8844.

Canada Permanent Trust Company

APARTMENT ZONED
Approx. 56,000 sq. ft. in prime area now offered at $35,000 with some financing available or trades considered. Further information by calling HERB McDANNOLD or GLEN McDANNOLD at 382-9191 or 658-8844. MLS.

Canada Permanent Trust Company

APPROX. 7 ACRES
SOOKE DEVELOPMENT
Beautiful site for cluster housing project. Plans and approvals for 36 units — 5 clusters in a Park-like development. Asking $8,000 per unit for the planned project ready to go. $288,000.
386-7701 PETER MASON 477-9318
MOODY & MASON REALTY

EAST SOOKE. BEAUTIFULLY secluded, 12.3 acres. ¼ mile from marina, government park and beach. Backs onto government wilderness park. Summer place, hobby farm or just quiet living. Log cottage on property. $85,000. 642-5002.

7 PLUS ACRES. SOOKE RIVER Road, Sooke. Half cleared, good home sites, 2-bedroom cottage on property. Asking $79,500. 383-4606.

274 PROPERTY WANTED

PROPERTY OWNERS
LAND OWNERS. Do you have property or land that you would consider selling? I have people interested in buying lots and acreage. Please contact:
386-3231 BETTY HILL 477-8972
BLOCK BROS. REALTY LTD.

ALL CASH
We will pay you cash for one lot or more, suitable for building; or acreage of any size in Victoria area, suitable for development. Phone now, Kasapi Construction, 386-6191.

BUILDER WANT LOTS IN ANY area suitable for single family residence or duplex construction. Call GERRY FINNIGAN 383-4739 or GLENN NICHOLS 598-7689
Lansdowne Properties Ltd.
592-2431

CASH FOR LAND
Lots, duplex lots, land for subdivisions, town-houses and apartments required immediately, top prices, quick decisions. Unicon Homes Ltd., 386-0130.

WANTED — ¾ TO 3-ACRE treed lot, preferred area: Prospect Lake, Old West or West Saanich Rd., or Cordova Bay. 479-5896 after 5 p.m.

WANTED: LARGE WATERFRONT acreage, Campbell River — Kelsey Bay area. Send particulars to Victoria Press, Box 786.

LARGE WATERFRONT LOT OR property, could be with older house. Preferably in Gordon Head. 477-4736.

280 ACREAGE FOR SALE AND WANTED

Metchosin
Acreage
12 acres of level land moderately treed with road right to the beach. Start your own homestead by building the log house from your own trees. Loads of privacy and lots of wildlife. New MLS priced at $64,500. Call
JOHN WATERMAN
385-7761 24 hrs. 478-2255 Res.
D. F. HANLEY AGENCIES LTD.

55.8 Acres
1,500 ft. Waterfront
located on S.W. corner of Van. Island on road to Botanical Beach. This large property available and open to offers on $99,500 asking. Details by calling HERB McDANNOLD or GLEN McDANNOLD at 382-9191 or 658-8844. MLS-XCL.

Canada Permanent Trust Company

"Colwood-Langford
Lots Needed"
Is your lot large enough to be subdivided or have you a lot to sell? We have clients looking for lots in this area. Please call DOLORES MILES 652-2735 or ERNEST WILLDEN 598-6034 or 382-9191.

Canada Permanent Trust Company

10 ACRES —
HIGHLANDS
Take a look at this well-treed property on cul-de-sac with stream running through property for that secluded homesite in 7-mile circle. Asking $46,000 with terms or what have you to trade.
DAVID BILLINGHAM 598-1177
BAYSHORE REALTY LTD.
388-6424

THE END OF
THE RAINBOW
And beyond can be seen from this beautiful property with its hills and valleys, trees and wildflowers, only the deer for company. Yet easy driving distance from Victoria. For information call MRS. McKEAGE 479-5868 or 388-6231 CENTURY 21, Island Pacific Realty.

PENINSULA
Fantastic opportunity. Great value. Perfect time of year to plan building your home. Nearly 14.7 acres. Mostly arable. About 20 minutes to town. $89,900. Call: JOHN HOLMES OR DEAN ELLIOTT AT 386-7521 BOORMAN INVESTMENT CO., LTD. 1111 Government St.

SANDOWN PARK
17 ACRES OF FERTILE SOIL
MANY TREES AND
AMPLE WATER. CALL ME
388-4271 592-6338
JACK SWANSTON
J. H. WHITTOME AND CO. LTD.

DUNCAN
5 ACRES $21,900
Just reduced for quick sale. Only $4900 down. Ideal for hobby farm or mobile home site. Freddy Starke 386-6164, Castle Properties Limited.

WANTED: APPROX. 3-6 ACRES of forested land to build on, somewhere on Saanich Peninsula or nearby. Private. 652-3572.

280 ACREAGE FOR SALE AND WANTED

A.E. LePAGE
WESTERN LTD. REALTOR
1395 HILLSIDE AVENUE

ATTENTION
DEVELOPERS
Multiple possibilities for 2.08 acres just inside South City limits of Duncan. Viable land cost, great location. MLS 15401. For information call Linda Page at A. E. LePage Western Ltd. 395-6331.

WANTED
LOTS
Any kind, anywhere — up to $24,000 cash. What have you? Call Len LeDoux 386-6331 or 382-9852 anytime.

KNOWLES REALTY LTD.
"BEAUTIFUL VIEWS"
3½ Acres WATERFRONT located on Saanich Inlet by Finlayson Arm. Treed property with 2 small cabins, foreshore rights and moorage. Year round CREEK on property with water rights. Asking $[illegible],000. Call Bill Knowles [illegible]-5101 res: 656-3779.

FIVE ACRES AND
INDEPENDENCE
Three Five Acre Lots level Farmland excellent building site on each one with seclusion. $30,000 and $35,000. Call WILF DAVIES 656-5002 or 388-6231 CENTURY 21. Island Pacific Realty.

HORSE FARM
5 Acres with large Barn and other BLDGS. Solid 3 Bdrm older home. Perfect set up for horses. $95,000. Call now WILF DAVIES 388-6231 or 656-5002. CENTURY 21, Island Pacific Realty.

FIVE ACRES
Adjoining Cowichan Golf Course and on main highway. Mostly cleared. Asking $59,500. Make an offer. Irene Dalziel, 386-6164 or 477-6380, Castle Properties.

WANTED: SAANICH PENINSULA small arable acreage with or without modern home. 477-1756.

285 UP-ISLAND PROPERTIES

the Permanent
58 Station St.
Duncan, B.C.

MILL BAY
4-bedroom home, immaculate, good sized lot. Victoria side of Mill Bay, two-storey design with extra family room and extra large kitchen. Full view lot, one-year-old house with higher quality workmanship inside and out. A pleasure to show this fine family home.

COWICHAN BAY
3-bedrm., no basement with a view of the valley, a brand new home with vacant possession. Open plans with about 1,200 sq. ft. of living space and enclosed garage. Listed at $56,500. Terms.

DEFINITELY
SPANISH
1,740 sq. ft. home — sunken living room — corner fireplace, formal dining room. 3 bedrooms, ensuite and sauna. ½ acre, landscaped, large workshop, garage. Taste of class throughout. Priced at $65,000. MLS, south of Duncan.

WATERFRONT
Building lot, treed, piped water, deep water beach, boat moorage. Genoa Bay. Priced at $13,000. On the above call BETTY JAMES, 748-8105 or 748-8585 or RON PHILLIPS, 748-8105 or 746-5890.
THE PERMANENT
58 STATION STREET
DUNCAN, B.C.

9.5 Acres Of
Raw Land
Now zoned recreational, but is hopefully going agricultural. Good financing available. 8 miles from Courtenay. Good hunting, fishing, etc. For further information call SUE WARKE 477-0141 or 479-7725.

Canada Permanent Trust Company

WATERFRONT
3.65 ACRES
$25,000
A rare opportunity to acquire a beautiful big heavily treed waterfront lot on the scenic Cowichan River near the lovely very progressive town of Lake Cowichan. 15 miles west of Duncan. Only 1½ hours from downtown Victoria and a beautiful road all the way. Full details available on request.
386-7521 JOHN PLATT 383-2700
BOORMAN INVESTMENT CO. LTD.
1111 Government Street

5 ACRES
NORTH
SAANICH
ONLY $55,000
Plus drilled well and 2 year-round irrigation pond. This 314'x700' level plot is ideal for hobby farm or horses. For further information or appointment to view, call Evan Williams or Leo Pigeri, 386-7721. MLS. 6266.

ALMOST AN ACRE
Excellent family home six miles from Duncan, in natural setting. Only 2 years old, completely finished on two floors with 4 bedrooms, 2 bathrooms, large sundeck and swimming pool. Huge insulated garage—workshop and paved driveway. Asking $72,000. Phone DICK ACHURCH 746-4367.
Douglas Hawkes Ltd.
990 Blanshard St., Victoria.

RIVERFRONT
ACREAGES
Only 9 left from $25,000 for 5 ac. to $37,000 for 8 ac. Located NW of Courtenay on the Tsolum River. For further details, call Duke Schiller at 334-2203 or 334-3111 or write Block Bros. Realty, 449 Fifth St., Courtenay.

SHAWNIGAN LAKE, NEWLY DEcorated, furnished with adjoining lot, and large garden. Two bedrooms and could be three, corner Shawnigan Mill Bay Rd. and Wallbank, two blocks from village centre, lot for sale signs on it and house for sale, $55,000. This price includes extra serviced adjoining lot. For just house $41,500. Phone Gordon. 112-743-2911.

COURTENAY
10 acres ALR, 7 in pasture, all fenced. 2 miles north of City on Tsolum River with older sunny, comfortable three-bedroom house about 1600 sq. ft. in large garden. Barn, outbuildings, etc. $57,000. Private sale. Tel: 338-6380.

PRIVACY
120 FEET WATERFRONT ON BEAUTIFUL CHERRY POINT. FULL BSMT., 3 BEDROOMS, 3 BATHS, 2 FIREPLACES AND REAL SECLUSION. $74,500. 10% MTGE. AS LITTLE AS $9000 DOWN. A. KLENMAN, TOWN AND COUNTRY REALTY LTD. 382-7276.

QUALICUM BEACH
1—Apartment condominium property, three-beroom house on 5.3 acres in the village. Zoned R III, water in, sewer available 1977. $165,000.
2—5.5 acres beautiful treed property in the village. $35,000. Phone 752-6586 after 6 p.m.

285 UP-ISLAND PROPERTIES

SHAWNIGAN REALTY LTD.
Shawnigan Lake 743-5311

SHAWNIGAN LAKE
$56,900
3-bedroom home with 2 fireplaces. Better than new. Full basement with bathroom, utility room, family room and workshop. Fantastic lot with garden. Play area, and your own private "mini-forest."

$49,500
SHAWNIGAN LAKE
Your offer is invited on this 4 year old delightful home for a small family. Right in the Village. 2 bedrooms on main floor. Full basement with 2 bedrooms (one unfinished). Galley type kitchen with lots of cupboards. Very pleasant and efficient.

$54,300
MILL BAY
Dandy family home with part basement on approx. ½ acre. 3 bedrooms. 1245 sq. ft. with bright kitchen, dining area, large living room. Wall-to-wall carpet. Family room is nearly completed. See today.
743-5311 John Ettema 743-2507
753-5311 Marie Malbon 743-5145

BEEF FARM
Black Creek-Comox Valley. 137 acre farm, 1,800 sq. ft. home, 2 barns, machine shed and other outbuildings, machinery included. 65 acres under cultivation. Remainder 2nd growth and rough pasture. A good buy at $175,000. MLS. Brochure available. Call GARY SUTHERLAND at 746-5171 or evenings 748-8810.

2 ACRES — $7,500
DOWN PAYMENT
Martin Road off Stamos. This desirable piece of land may be purchased with $7,500 cash and the balance on an agreement for sale at 11½ percent interest and payments of $200 per month. If you can find better financing take it. Let me show you this property today. $26,500. MLS. Call GARY SUTHERLAND 746-5171 or evenings 748-8810.
H. W. DICKIE LIMITED
70 GOVERNMENT STREET,
DUNCAN, B.C.

JOHNSTON
1306 BROAD ST. SINCE 1903

PARKSVILLE
TREED ACREAGE
ALL YEAR STREAM
12 acres on paved road near park. Hydro in front. Beautiful trees, small clearing for building site. Price $39,000.
Also, 12 acres at $36,000, near Englishman's River Park. Offers invited and some terms offered.
MRS. WEBB 385-2471 JACK BETTS 477-3095 477-4042
Johnston & Co. Ltd.
477-3095 477-4042

COBBLE HILL —
$44,900
Are you looking for a 5 year old, 960 sq. ft. 2 bedroom country home with full high cement basement and drive-in garage situated on .45 of an acre of fenced land? Then stop looking, for this is the home for you. A garden that is too detailed to describe here. Many young fruit trees, plus six chickens and one rooster. New wall to wall carpet on main floor. Short walking distance to Cobble Hill village. Don't wait, call me now:
JOHN LUKAZ 592-1908
HENDERSON REALTY 385-9741

CHERRY POINT
SEAVIEW
1.1 acres, well treed, good building site, superb views of Sansum Narrows and Salt Spring Island. Only $23,500. For information on the above property call VERA AUCHINACHIE at one of these numbers, 746-6161, 746-6509 or 24 hours, 748-2521.
J. H. WHITTOME and CO. LIMITED
252 Trans-Canada Highway,
Duncan, B.C.

READ ISLAND
10.05 acres attractive land with 1200' frontage on Burdwood Bay. Good water supply. Good summer moorage. Only $40,000. Write or call Bruce Baikie 287-8894, Nanaimo Realty Ltd., 890 Island Hwy., Campbell River, B.C.

pearson REALTY LTD
BOX 399, PARKSVILLE, B.C.
248-3216 752-6964

QUALICUM BAY
Mobile, Trailer and motel with 3 BR. family home. Asking $149,500. MLS. Call Hazel Campbell at Castle Properties 386-6164 or 592-0632 Anytime for more information.

DUNCAN—SOMENOS RD. AREA
SERVICED BUILDING LOTS
$14,500 — $2,500 DOWN
Please call Rick Hawkes at Victoria Mortgage Corp. Ltd. 384-7128 or Res. 477-0529 (collect) agent inquiries welcomed.

CAMPBELL RIVER, 4 HOUSES on 1¼ acres., 3 blocks from downtown, flowers, fruit and fir trees. Can be rezoned for multiple. Full price $135,000 with $50,000 down. Phone 286-6533 or write 635-8th Ave., Campbell River.

COBBLE HILL
9-10 acre 404 ft. on Tch. Deluxe large mobile home, 2 other buildings, one used for store. To view phone 743-2952.

SHAWNIGAN LAKE
By owner, 3½ acres, subdividable, 3-bedroom house, ½ basement, clean condition, 11 years old. $56,000. 743-5059.

PARKSVILLE
New homes for sale or built to your specification. B. Stevenson Construction Ltd. 479-3341.

EAGLE REALTY LTD.
Box 1060, Parksville, B.C.
Telephone 248-6191
½-ACRE LOT IN MILL BAY, cleared. Septic tank and field installed. $21,900. Phone 743-2184.

290 FARMS FOR SALE AND WANTED

4 ACRES
of farmland in North Saanich with the large two storey Cape Cod home. It features a large living room with fireplace, an enormous, efficient farm type kitchen with eating area, four bedrooms, two bathrooms, den, recreation area, etc., etc., All rooms of very generous size. Recently entirely renovated, including new shake roof. Ideal for horses or market garden. MLS 14668. Asking $144,500.
656-4000 K. DROST 656-2427
SAANICH PENINSULA
PROPERTIES LTD., SIDNEY

4 ACRES
... of farmland in North Saanich with the large two storey Cape Cod home. It features a large living room with fireplace, an enormous, efficient farm type kitchen with eating area, four bedrooms, two bathrooms, den, recreation area, etc., etc. All rooms of very generous size. Recently entirely renovated, including new shake roof. Ideal for horses or market garden. MLS 14668. Asking $144,500.
656-4000 K. DROST 656-2427
SAANICH PENINSULA—
PROPERTIES LTD., SIDNEY

NORTH SAANICH
FARM
Well fenced 9.5 acre farm fronting on 2 roads in North Saanich area. Supplied with city water as well as well with irrigation pump. Cozy 1 level 3 bdrm. bungalow, guest cottage, sauna, greenhouse, well constructed barn. Great level farmland. Ideal for the gentleman farmer.
656-5584 BILL MOSHER 652-2868
BLOCK BROS. REALTY LTD.

FOR SALE: 5-ACRE FARM, NEW 3-bedroom home, 20 fruit trees, garden and dug-out. Adjoining Sidney and race tracks. This beautiful property must be sold. Phone 656-5979.

ACREAGE
11.9 acres 3449 Luxton Rd. Clear title, locked in farm land $110,000. Phone after 5:30 478-5361.

290 FARMS FOR SALE AND WANTED

BROWN BROS. on LANSHARD
"People Helping People"

GREENHOUSE
OPERATION
One of the best on the Island. Fully modern, 25,000 sq. ft., modern metal construction, dual automatic controls, complete hydroponic system with extra holding tanks and excellent private water supply. 6 acres, prime location. $265,000 — terms to the right party.
JOE PICKARD 656-1628
or 385-8771 (anytime)

293 GULF ISLAND PROPERTIES

SALT SPRING
LANDS LTD.
PENDER ISLAND
Beach Cottage
1 acre, treed, 155' shallow beach, sheltered moorage, 600 sq. ft. 2 bedrm. cottage. Well, power and phone. Paved Rd. Price $49,500.
OCEANFRONT LOT
½ acre, moorage, fully serviced including sewer $20,000.
WATERFRONT ACREAGE
20 acres forest land. 660' shallow beach, deep water moorage, very private, water access only $90,000.00
CALL COLLECT MANFRED BURANDT
Pender Island 629-3271
SALT SPRING LANDS LTD.,
Box 69, GANGES, B.C.
537-5515

10 ACRES
NORTH PENDER
About 4 acres level and well treed, balance rises sharply to the most magnificent views of the Strait of Georgia and the coast mountains. Ideal private estate or room to grow. To view call: G. L. LLOYD 479-4105 or 477-1841 BLOCK BROS. REALTY LTD. Price of $43,000.

SALT SPRING
ISLAND
1.8 acre lot located in cul de sac, on paved road. Hydro and water. Near St. Mary's Lake. $18,000. (MLS) Call:
386-2111 D. BECKNER 477-4994
MONTREAL TRUST CO.

HORNBY ISLAND
Secluded ½-acre treed lot with new 2-bedroom cottage. Exterior finished, interior ready for completion. Only minute walk to Sandpiper Beach. Asking price $14,900. Phone 386-8435 weekdays. Write 630C Dupling Rd.

SUMMER RETREAT
Almost one acre of beautiful scenic WATERFRONT property on a water system and hydro. Situated on Saturna Island. Good ferry system. Asking $23,900. TRY YOUR OFFER. Call Peter Bairdon, 592-2431, Lansdowne Properties.

WATERFRONT 3,000 FT. AND appr. 40 acres with two beaches on south S.S.I. Ideal location, subdividable. Price $135,000. Phone F. C. Hully, Real Estate at 592-2920 or 386-6552.

294 MAINLAND AND OUT OF PROVINCE PROPERTIES

WHY NOT SPREAD YOUR INVESTMENT
Wonderful opportunity to own 2 adjoining lots (1½ acres) in centre of high class residential area of one of New Zealands most popular expanding coastal resorts, further subdivision possibilities, cash or would consider exchange for land on Peninsula. Have pictures. 656-5925.

LAKEFRONT
SMITHERS
OVER 14 ACRES.
Now's the time to purchase property—this part of B.C. Ideal recreation area. $24,500. Call:
386-7521 JOHN HOLMS 598-7736
BOORMAN INVESTMENT CO., LTD.
1111 Government St.

OUT OF PROVINCE
Tax-free. Perfect Investment. Still British. Ideal holiday area. Grand Cayman Island. 2 lots. Each 100x100. $10,800 per lot. Call:
JOHN HOLMES at 386-7521

HOW TO WRITE
A GOOD
CLASSIFIED ACTION AD

1—IT'S BEST to start your ad with the name of the article or service you have to offer. If you have an apartment, room etc., for rent, or property for sale: start your ad with the location.

2—BE CLEAR. Readers respond more quickly and favorably when given complete, definite information. Always include the price in your advertisement.

3—MAKE IT EASY for the reader-prospect to reach you. Always give your telephone number or your name and address. If you do not have regular hours, state a preferred time for the prospect to get in touch with you.

4—PLAY SAFE. You get the greatest reader attention by using consecutive insertions. A six-day order is best and costs less, and you can, of course, stop your ad as soon as you get the results you want. You pay only for the days your ad appeared. Lower yearly rates are available to those who wish to keep their services or products before the public.

5—PLACE YOURSELF in the reader's position and ask yourself what you want to know about your offer. The answer you give will make a good Want Ad.
Don't allow the reader to speculate.

6—GIVE YOUR PROSPECT every inducement you can with good copy. Classified action au readers have the money and are already interested in buying the merchandise or service you have to offer: the details and information you give are the most important.

8—TO PLACE YOUR AD, call 386-2121, your direct line number to fast Want Ad action. A courteous, efficient advisor will be glad to help you word and place your order. And remember, Classified Action Ads afford bring the desired results do so you the most complete coverage. Telephones are open 8:00 a.m. to 6:00 p.m. for you daily, Monday through Saturday call:

386-2121

Deaths and funerals

5 DEATHS and FUNERALS

APPLEYARD — On March 31, 1976, at the residence 4037 Carey Rd., Mrs. Florence May Appleyard, a resident here for 50 years. Widow of Albert Edward Appleyard, she leaves 5 daughters, Miss Kay Appleyard with whom she resided, Mrs. J. Humber of Sidney, B.C., Mrs. Robert (Jean) Macgregor, Duncan, Mrs. Wally (Molly) Meakes and Mrs. C. (Carol) Littke of Victoria; one son George of Vancouver; 14 grandchildren and 6 great-grandchildren.
PRIVATE funeral service in the FAMILY CHAPEL of McCall Bros. on Monday, April 5 at 10:15 a.m. (Flowers gratefully declined. Donations, if desired, may be made to the Heart Fund, 1008 Blanshard St.)

BJORKLUND — On March 30, 1976, in Victoria, Verne Edgar Bjorklund aged 60 years 3134 Mars St., born in Shaunavon, Sask., resident here since 1954. He is survived by his wife Gladys Mae; 4 daughters, Linda, Marilyn, Kristine and Arlene; 3 grandchildren; brothers and sisters. He was a member of Trafalgar Branch No. 42, R.C.L.
Funeral service in McCall Bros. FLORAL CHAPEL, Johnson and Vancouver Sts. on Monday, April 5 at 3:15 p.m.

GIBBONS — Mr. Percy W. on March 25th in Edmonton, Alta., formerly of Pendergast Street in Victoria. Survived by wife Agnes of No. 159—8430 142nd Street, Edmonton; daughters Dorothy Brown of Edmonton and Joyce Kirkpatrick of Williamsport, Pennsylvania, and five grandchildren.

SCOTT — In Victoria, on March 30, 1976, Mrs. Anna Belle Scott of 3381 Woodburn Avenue. She is survived by her husband Ross; two sons, Dick and Daniel and daughter Darcy; her mother, Mrs. Mary Higgins of Haney; brothers and sisters.
Funeral service in McCall Bros. FLORAL CHAPEL, Johnson and Vancouver Streets, on Monday, April 5 at 1:00 p.m.

TOWNSON — On March 31st, 1976, Maggie Lucy Townson of 1120 Caledonia St. in her 81st. year. Survived by two sons; Douglas, Victoria and Terry, Edmonton; five grandchildren.
Funeral service Sunday April 4th, at 3:30 p.m. in the chapel of First Memorial Services 4725 Falaise Dr., Maior Ivan McNeilly officiating. Cremation. In lieu of flowers, donations to the B.C. Cancer Society, 857 Caledonia St., would be appreciated. Arrangements through the Memorial Society of B.C. and FIRST MEMORIAL SERVICES Ltd.

WICKENS — Suddenly on April 1, 1976, in Victoria, The Rev. Canon Stephen John Wickens aged 87 years of 3357 Salsbury Way, a resident here since 1936. He leaves his loving wife Edith. He was a much loved rector of St. Martin-in-the-Fields Church and St. Michael's and All Angels Church, Royal Oak for many years and following retirement assisted at Christ Church Cathedral, Victoria. He served with the 11th Field Ambulance in World War One and was a Command Padre in World War Two.
Funeral service in Christ Church Cathedral, Quadra Street, on Monday, April 5 at 2:30 p.m. with the Very Rev. Brian Whitlow officiating. (Flowers gratefully declined) McCall Bros. Funeral Directors in charge of arrangements.

8 A CARDS OF THANKS

We wish to express our sincere thanks to our friends for the many

8% INFLATION BEFORE '77: PM

TORONTO (CP) — The federal government figures the Canadian rate of inflation will be brought down to eight per cent by the end of this year from the 10.6 per cent of 1975 through its price and wage control program, Prime Minister Pierre Trudeau said today.

Trudeau, answering listeners' questions on an open-line program on radio station CHUM, said the current rate of inflation is about nine per cent.

He said the government probably could bring inflation down to six per cent in one to 1½ years rather than the three years allotted to the anti-inflation legislation, but this might cause disruptions.

"To do this, you'd have to slow down the economy so quickly that we felt there would be adverse effects on the creation of jobs and so on. We'd rather phase it down over three years."

If the government were to aim for only six-per-cent inflation in the shorter period, and possibly end with four per cent, "it would really mean tightening the screws on everybody and on the economy, and we don't want to do that."

Orion Brings 'Resign' Calls

OTTAWA (CP) — Defence Minister James Richardson should resign if what he says about negotiations with Lockheed Aircraft Corp. is true, Conservative House Leader Walter Baker said today.

He quoted the minister as saying that Lockheed was responsible for an "almost deliberate" misunderstanding in the company's $1-billion contract to supply the defence department with 18 Orion patrol aircraft.

Baker said the defence minister should justify "this kind of shabby, sloppy business practice" or follow the honorable course and resign from the cabinet.

Richardson sat silently in his seat as Baker spoke in the Commons. But Government House Leader Mitchell Sharp said the government does not accept the criticism as valid.

It would cost the government $16 million if it backed out of a contract to buy 18 Orion patrol planes from Lockheed, Supply Minister Jean-Pierre Goyer said Thursday.

"We have agreed with Lockheed to pay a maximum of $16 million in the event that we should end our negotiations," he hold the Commons.

"But we will follow up the $1-billion contract if possible because these are the best contract conditions we can get."

Lockheed said it agreed to give the government an extra month to decide whether it will go ahead with the purchase, which was adopted in principle last November.

Richardson said Thursday the extension, worked out in a negotiating session with Lockheed officials, was "simply an option to complete the contract in its present terms."

Goyer said the $16-million figure would cover work already done by Lockheed on the contract.

Artifacts Found

TOKYO (AP) — About 1,000 bamboo slips, many recording laws written 2,200 years ago, have been found in central China, Hsinhua news agency reported. The bamboo slips were found in one of 12 tombs discovered in Yunmeng County, Hupeh Province, by members of a commmune digging a drainage canal, the agency said.

NOTICE TO CREDITORS

Estate of the deceased: McGILLIVRAY, Jean o.k.a. Jane, late of 2950 East—26th Avenue, Vancouver, B.C.

CREDITORS and others having claims against the said estate(s) are hereby required to send them duly verified to the PUBLIC TRUSTEE, 635 Burrard Street, Vancouver, B.C. V6C 3L7, before the 19th day of May, 1976, after which date the assets of the said estate(s) will be distributed, having regard only to claims that have been received.

CLINTON W. FOOTE,
PUBLIC TRUSTEE

SHERIFF'S SALE

Under and by virtue of a Writ of Fieri-Facias issued out of the Supreme Court of British Columbia, Victoria Registry, and to me directed against the goods and chattels of Centre Shipyard Ltd., I have seized and will offer for sale by public auction at 3321 Tennyson Avenue, Victoria, British Columbia, on Friday, the 9th day of April, 1976, at the hour of 10:00 o'clock in the forenoon all the right, title and interest of: One CRANEMOBILE, Serial No. 650.

Terms of Sale: on a where is and as is basis, cash plus 7% Sales Tax.

For further particulars apply to the office of the undersigned.

W. A. Lee
Sheriff
Vancouver Island
Region No. 1

Sheriff's Office
Victoria Law Courts
Victoria, B.C.
March 30th, 1976.

KILSHAWS LTD.

Fine Estate

AUCTION

TONIGHT at 7:00

ANTIQUES

Tilt Top Table
Oriental Teak Chairs and Table (Marble)
Marble Top French
China Cabinet-Clocks
Antique Desks-
Tea Wagons-Chests

Sterling Silver
Fine China
and Crystal
Estate Jewellry

Victoria Settees
and Chair
Persian and Oriental
RUGS
Complete Library
Books

An interesting sale
for your inspection

KILSHAWS
AUCTIONEERS LTD.
115 FORT STREET
384-6441

ONE MORE STEP in the levelling of the Campbell Building at Fort and Douglas occurred when Johnston Terminals Ltd. equipment was used to lop fire escapes from the structure's exterior. Building was recently vacated.

Island Tour For Hotelmen

B.C. Hotel Association directors will tour Vancouver Island for three days starting April 22.

The tour will end with an annual meeting and dinner at the Empress Hotel.

Directors also plan to meet municipal and government officials to exchange views.

The association is headed by Frank Burger, owner of the Kings Hotel in Victoria.

HK Veterans Win Benefits

OTTAWA (CP) — The Commons veterans affairs committee gave quick approval today to legislation providing special veterans benefits to an estimated 7,000 or 8,000 former prisoners of war.

It had recommended such action nine months ago.

Opposition MPs commended Veterans Affairs Minister Daniel MacDonald for the long-awaited bill but said they regret that prison-camp escapers and evaders are not included in the bill.

Angus Maclean (PC—Malpeque), who evaded capture behind enemy lines as an airman in the Second World War, said it was the duty of captured servicemen to escape.

"To penalize those who did make a successful escape . . . in my judgment is morally wrong."

Allan Solomon, chairman of the Canadian Pensions Commission, said in an interview the evaders did not suffer the same indignities as prisoners of war. Many had a degree of freedom behind enemy lines, he said.

Mr. MacDonald added with a smile that some even had girlfriends.

Under the bill, most of the 1,130 former prisoners of the Japanese in the Second World War who are married will be entitled to an extra $320.33 a month in benefits.

Married veterans who were prisoners in Europe during the war will be entitled to as much as $128.13 more a month. These prisoners, many of whom were captured after the Dieppe raid in 1942, now number between 7,000 and 8,000, Mr. Solomon said.

Charles Brady, national president of the Hong Kong Veterans Association of Canada, called the legislation tremendous.

"It's really been a tremendous break-through for us," he said in an interview.

The bill will increase the special benefits available to these prisoners, who were incarcerated for 44 months by the Japanese from late 1941 until August, 1945.

Mr. Solomon told the committee the first cheques to the Japanese prisoners including the new benefits will be sent in late May. The cheques will be retroactive to April 1.

The cheques to European prisoners will be sent as soon as applications are processed. There now are no special benefits for these former prisoners.

The bill also covers 33 former prisoners of war from the Korean war as well as certain civilians imprisoned during the Second World War, such as merchant seamen and Red Cross drivers.

Soviets Study B.C. Aid Bid

VANCOUVER (CP) — The Russian embassy in Ottawa will reply as soon as possible to a "quite new and unusual" request for aid from the Powell River Anti-Pollution Association, an embassy spokesman said Thursday in a telephone interview.

The Powell River group sent a letter March 22 to the Soviet ambassador to Canada, Alexander Nikolowich Yakovlew, asking if the Russians could help find 360 tons of liquid chlorine gas dumped in the Georgia Strait about a year ago.

The letter, noting that Powell River has been waiting for the Canadian government to find the gas for the past year, usggested that the U.S.S.R. might put its expertise to work on the search.

G. I. Zolotov, first secretary to the Soviet embassy, said Thursday the Soviets will reply "as soon as we can."

"We have to make some inquiries," he said. "We're in the process of investigating this matter at the moment.

"The nature of the request is quite new and unusual at the embassy."

The chlorine gas was being taken by barge from a chemical plant to a plup mill in Powell River when the barge overturned in a gale and the four tank cars sank.

A search by three Canadian destroyers and the submersible Pisces IV failed to locate the potentially deadly gas.

Two Guilty Of Storing Dead Elk

COURTENAY — Roy Barnett Pavey, 43, and Richard Paul Love, 20, each has been fined $200 after pleading guilty before Judge Alfred Scow to possession of a dead Roosevelt bull elk.

The species has been protected for five years.

Love's father, Paul, was fined $200 when he appeared earlier this year on a similar charge.

Conservation officer Raymond Rogers of Courtenay testified that entrails of the elk were unearthed near the Pavey residence.

The four quarters and head of the animal were found hanging in a shed on Pavey's property, he said.

Pavey told the court he didn't shoot the animal claiming he found it and didn't want to waste the meat.

A .303 casing was found near the spot the animal had been shot but a search of the Pavy residence revealed only .22 calibre weapons.

Pavey was also charged with killing a bull elk, but the Crown dropped the charge after he pleaded guilty to possession.

Deepsea Ships

Victoria — Shizouka Maru 175; Japanese stern trawler.

Esquimalt — Havdrill, oil drilling ship in for conversion.

Crofton — Stove Campbell.

Library Handed Research Files

The Community Information Service handed over its research files and reference material to the Greater Victoria Public Library today, after funding was cut off earlier this week.

Information co-ordinator Nancy McPhee said the service files will become an extension of the information services being offered by the reference department.

The service started in the spring of 1974 and was funded by the human resources department, operating on $6,000 a year from offices, first in the Campbell Building and later on View Street.

McPhee said service had just moved into new offices on View when funding cutbacks for transition houses, community information services and resource boards were announced by the provincial government.

Information and files on services, both provincial and local, and resources, drawn up by the office were transferred to the library staff, "because we didn't want to let the service to the public go under," she said.

Ex-PWA Chief On ICBC Board

Don Watson, who resigned March 8 as president of Pacific Western Airlines, has been appointed a director of the Insurance Corp. of British Columbia.

The appointment was made public in a cabinet order-in-council released Wednesday.

Watson, 54, of Vancouver, resigned in the wake of PWA's decision to move the Alberta-government-controlled airline's head office to Calgary.

JUST CALL RONNIE BABY BLUE

MOSCOW (UPI) — Republican presidential contender Ronald Reagan holds such strong anti-communist feelings that he insists—literally—on blue rather than red carpet treatment, a Soviet newspaper says.

Gennadi Gerasimov, New York correspondent of the weekly Literaturnaya Gazeta, reported that a blue carpet was rolled out from a local hall for Regan when he was campaigning in New Hampshire last month.

"In the English language, red carpet treatment means to be treated as a very important person," Gerasimov said. "But Reagan cannot stand anything red. That's why he travels with his own blue carpet."

People don't

. . . go driving just to read bill boards

People don't

. . . build front porches just to have a place where unwanted circulars may be thrown

People don't

. . . have windshield wipers so there will be a place to stick advertising matter

People don't

. . . have mail boxes just to get circulars in so they can throw them in the wastebasket

PEOPLE DO . . .

. . . lay their money on the line for their daily paper and you can be sure they are buying it to read!

That's the way it is
with
Victoria's Daily Newspapers

In over 81% of the homes in the Victoria Metropolitan area subscribers are paying for dependable home delivery. They enjoy checking the advertisements inserted by merchants large and small, as well as reading the news, informative features, columnists comments, entertaining articles . . . all in the comfort of their own homes.

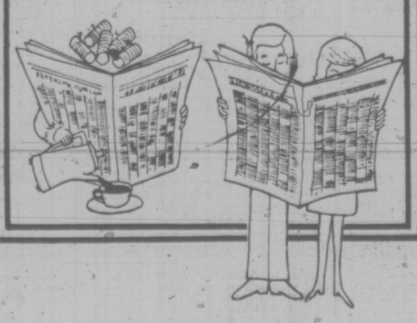

Advertise Your Products
and Services
in

The "Welcome" Medium:

Victoria Times

The Daily Colonist

EATON'S downtown

BUYLINE 388-4373 Store Information 382-7141.
Store Hours Daily: 9:30 a.m. to 5:30 p.m.
Thursday and Friday 9:30 a.m. to 9:00 p.m.

This Saturday, for one day only, you can purchase at Eaton's our brand name Viking 17.8 cu. ft. chest freezer with fast-freeze section at our guaranteed lowest price. If, in the event you find a freezer of comparable quality for less anywhere in Greater Victoria, we'll refund the difference to you.

259.88

Eaton Viking 17.8 cu. ft. chest freezer built-in features include:
- recessed "coin slot" cold control
- thin-wall foam insulation
- holds up to 623 lbs. of frozen food
- basket and divider
- flexible lid with magnetic gasket Model H618

Freezers, dept. 250, Main Floor Homefurnishings Building

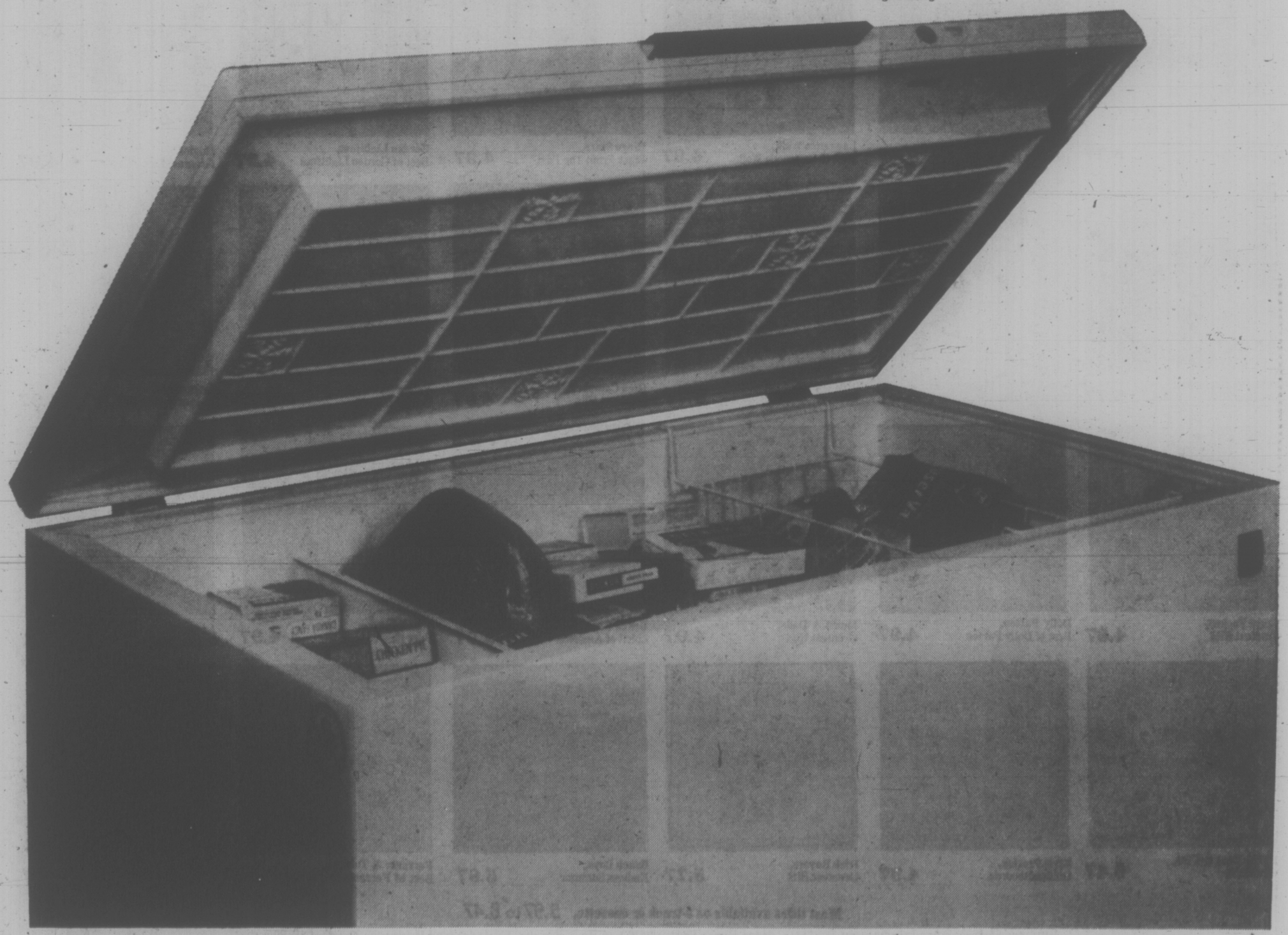

EATON'S
downtown

For parties, pleasure or plain great sound, shop Eaton's Saturday and all next week for super record buys from Columbia, WEA, RCA, Capitol, MCA and United Artist

Columbia | RCA | MCA | Capitol | United Artist | W.E.A.

Bob Dylan, Greatest Hits **5.77**

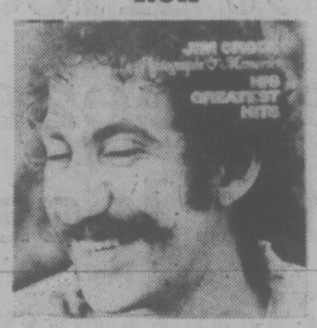
Jim Croce, Photographs & Memories **5.77**

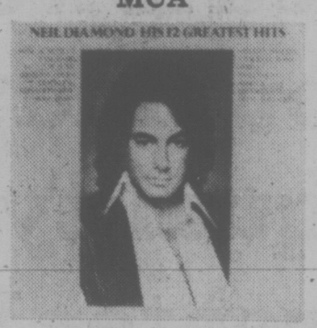

Neil Diamond, Greatest Hits **4.97**

John Lennon, Shaved Fish **4.97**

Paul Anka, Times of Our Lives **5.77**

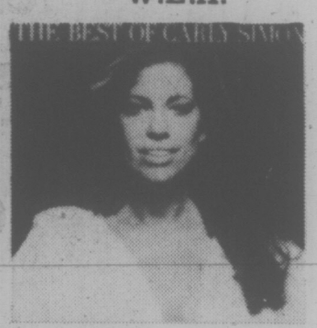
Carly Simon, Best of Carly Simon **4.97**

Barbara Streisand, Greatest Hits **5.77**

John Denver, Greatest Hits **5.77**

Elton John, Greatest Hits **4.97**

Helen Reddy, Greatest Hits **4.97**

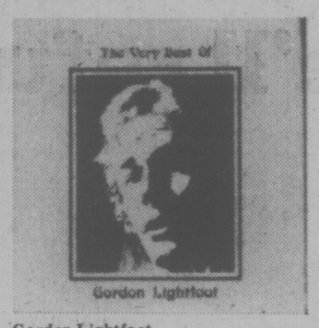

Gordon Lightfoot, Very Best of **4.97**

Bread, Best of Bread **4.97**

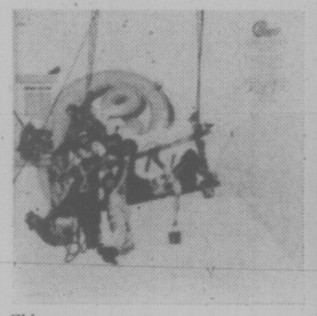
Chicago, Greatest Hits **5.77**

Neil Sedaka, Greatest Hits **4.97**

Lawrence Welk, Best of Lawrence Welk **4.97**

Ringo Starr, Blast From The Past **4.97**

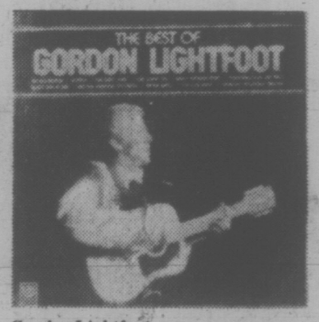

Gordon Lightfoot, Best of Gordon Lightfoot **4.97**

Eagles, Greatest Hits **4.97**

Simon & Garfunkel Greatest Hits **5.77**

Roger Whittaker, Greatest Hits **4.97**

Wilf Carter, Souvenir Album **5.77**

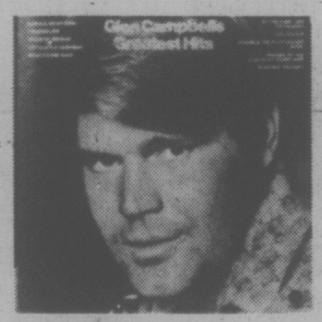

Glen Campbell, Greatest Hits **4.97**

Ventures, Golden Greats **4.97**

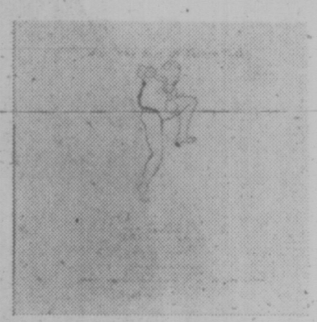
Jethro Tull, Best of Jethro Tull **4.97**

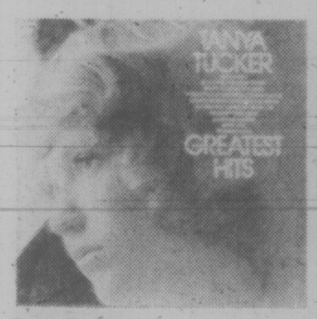

Tanya Tucker, Greatest Hits **4.97**

Dolly Parton, Best of Dolly Parton **4.97**

Moms & Dads, Greatest Hits **4.97**

Beach Boys, Spirit of America **5.97**

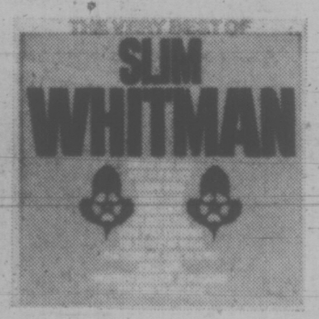

Slim Whitman, Very Best of Slim Whitman **4.97**

America, Greatest Hits **4.97**

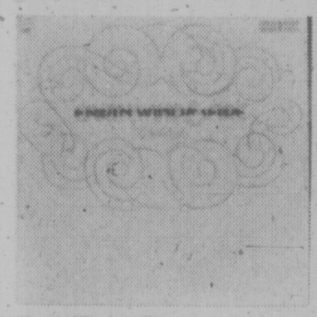
Earth Wind & Fire, Gratitude **6.47**

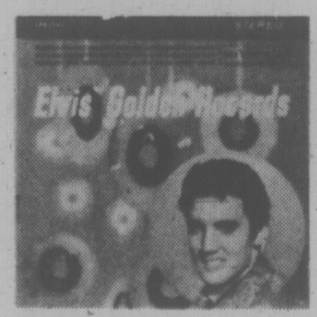

Elvis Presley, Golden Records **4.97**

Irish Rovers, Greatest Hits **5.77**

Beach Boys, Endless Summer **5.97**

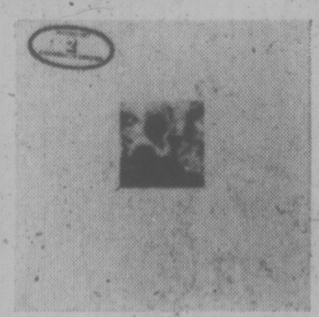
Ferrante & Teicher, Best of Ferrante & Teicher **7.27**

Judy Collins, Best of Judy Collins **4.97**

Most titles available on 8-track or cassette, 5.97 to 8.47

Records, Dept. 360
Main floor, Homefurnishings Building

Buyline 388-4373. Store Information 382-7141. Store Hours Daily: 9:30 a.m. to 5:30 p.m., Thursday and Friday, 9:30 a.m. to 9:00 p.m.

MANN ALIVE!
Paul Mann ten til two.
C-FAX 1070

Victoria Times

92nd YEAR, No. 249 ★★★ VICTORIA, B.C., FRIDAY, APRIL 2, 1976 ★★★ 15 CENTS DAILY, 30 CENTS SATURDAY

LOOK FOR OUR Buy of the Week IN FRONT OF OUR SHOWROOM
peter pollen ford

Kids Win Fight For Fort

By DEREK SIDENIUS
Times Staff

A group of youngsters in Cadboro Bay is learning fast one of the basic lessons in life — that almost any adversity can be overcome through collective action.

Over the past three weeks the youngsters ranging in age from five to 13 have been building a fort on a seaside vacant lot at the foot of Killarney using materials found on the beach.

Early Sunday vandals struck. When the youngsters awoke they discovered their six-foot square driftwood labor of love was in shambles. Only the four corner posts remained standing.

There were tears, for sure, and it looked like the project would be abandoned.

But the skeptics hadn't reckoned on the determination of nine-year-old David Pazder, son of Dr. Larry Pazder, whose home on Waring abuts the vacant lot.

★

Gathering the logs and planks which were strewn over the lot and getting several draws on his allowance from his father to purchase $3 to $4 worth of nails, David set to work.

Others soon joined in — David's brothers, Lawrence, 13, and Johnny, 8, his sister Theresa, 10, and neighbour friends, Stephen Emery, 10, Matthew DeTurberville, 11, the three Voht children, Angela, 5, Steven, 8, Lisa, 11 and Anna Stein 7. Even little Jason Mann, 4½, came to help.

Within three days the fort had been reconstructed — a two-storey, sturdy log-frame structure with a sloping roof, balconies and catwalks.

At 10:30 Wednesday morning a Saanich police cruiser drove up.

"There's been a complaint," the officers said and added sheepishly, "The fort has to come down."

The kids descended en masse on every home in the vicinity.

One girl carried a notebook and recorded each response.

"Well done kids," said one homeowner.

"Let the lovely fort remain," said another.

Wrote R. Talbot of 2640 Killarney: "The fort-condominium . . . is an outstanding example of 1976 contemporary architecture and youthful enterprise."

W. Schwartz urged, "Leave it up."

Twenty residents were in favor of the fort, three weren't.

Dr. Pazder was as upset as the youngsters over the complaints and demolition order. So was Peter Stein who resides two doors away at 2652 Killarney.

Said Stein: "Kids these days don't have much opportunity to do something without adult supervision."

★

"In our minds the fort really isn't that unsightly," Saanich police sergeant Bill Chisholm said. "If the owner of the property is in agreement then we're quite prepared to let it remain."

This morning the Times contacted the owner, Ken Childs, in Vancouver.

Childs said he didn't mind just as long as the parents keep a close eye on what the children are doing.

Broken Pipe Puts Sewage Into Harbor

A city works crew was expected to complete repairs today to a broken sewer main caused by roadworks blasting on Wharf Street.

But not before an awful lot of sewage — perhaps well over one million gallons — has ended up in the waters of the Inner Harbor.

Charles Goldie, senior assistant engineer responsible for underground services, said it was difficult to estimate the volume of sewage that had spilled into the harbor from a Johnson Street overflow pipe, but it would be as much as half a million gallons per day.

"This main forms a substantial part of the Clover Point (outfall) system," he said.

The fracture occurred Tuesday morning during construction operations, when the rock tunnel enclosing the sewer main and the pipe itself were damaged.

Goldie said it's the kind of incident which sometimes can't be avoided "because when you're blasting it's difficult to control the exact direction and effect of the blast."

He said the present low tides tend to increase the "visibility" of the sewage in the water, but the wastes should soon dissipate with tidal action.

Million-$ ICBC Shuffle Bared

A multi-million shuffle involving Insurance Corp. of B.C. investment and debts was explained today by ICBC president Pat McGeer.

McGeer said the corporation must obtain $181 million from the government in order to cover about $170 million in claims still owing from last year.

The transfusion would be borrowed by the government, even though the corporation has investments valued at $169.1 million.

McGeer explained that the investments would be used to pay or this year's claims.

In the house, the opposition continued Thursday its attack on legislation that would allow the government to borrow a total of $400 million, including the $181 million it says it needs for the insurance corporation.

Opposition members charged it was not necessary to borrow the money, and the government was taking the action only to make the former NDP government look bad.

McGeer said ICBC will not cash the $181 million cheque from the government until borrowing authority of $400 million is given the government through Bill 3 now being debated in the legislature.

The government wrote the cheque to ICBC Wednesday, the last day of the fiscal year, without having sufficient funds in the bank to cover it.

But the borrowing authority, which the bill will provide, will allow the government to cover its cash shortfall from last year.

The corporation also has about $27 million a month in operating expenses, McGeer said.

He said the corporation wouldn't need the government's $181.5 million until about the end of October when it would have used up $151 million in short-term investments.

Asked outside the house why the government was loaning the corporation the money now if it wasn't needed until October, McGeer said ICBC had figured the interest the corporation would make on the money into its calculation of what this year's premium rates would have to be to meet costs.

Legal Aid May Cut Lawyers In Drug Cases

Legal aid in B.C. cannot be "open-ended" and some offences may no longer be eligible for aid, Attorney-General Garde Gardom said Thursday.

Some harsh decision have to be made, he said, and "we have to decide whether it's going to be our number one priority to assist . . . those kinds of people."

Gardom said he hopes there is still some "altruism" in the bar and lawyers might continue to offer services to people in need not covered by aid.

The Legal Services Commission was granted $7 million by the provincial government in this year's budget and in turn the commission granted legal aid worth $5.1 million.

But legal aid officials say they need about $8 million this year to maintain the current level of services.

Gardon told the legislature it will be up to the commission to determine priorities for offences which come under the aid program.

He pointed out that legal aid first started in B.C. in 1970 when the province paid $221,000 for the program. Costs grew dramatically each year until the 1975-76 costs were $4.4 million.

The Legal Aid Society and federal authorities are discussing now whether certain offences should be eliminated from legal aid as a cost-saving measure.

Some offences which might be eliminated are impaired driving, theft under $200 and some drug-related charges.

Drug trafficking and conspiracy cases are the biggest drain on legal aid, said Gardom, but now the province is obliged to provide aid for those cases in order to get federal funds for the whole program.

But one solution might be to provide one lawyer for all the defendants in conspiracy cases instead of lawyers for each person involved.

The minister stressed, however, that the decision has to be made by the legal services commission in consultation with federal officials.

New Firms Booming In B.C.

New companies are starting up or expanding into British Columbia in record numbers since the Social Credit government came to power, according to the office of the registrar of companies.

In the first three months of this year, the number of companies formed was up 35 per cent from the same period last year and the number of companies expanding into British Columbia up 26 per cent.

In March a record 1,142 new companies were incorporated in B.C.

Victoria Chamber of Commerce president Jack Hutchins said the numbers reflect a feeling of confidence among businessmen that they will get better treatment under the new government than they did under the New Democratic Party.

Hutchins said there was no economic news that justified the present expansion and it must be due to the political change in B.C.

From Tears to Victory

Day Care Subsidy Increased

Day care rates subsidized by the provincial government will increase June 1 for a total cost to the province and the federal government of $1.2 million.

The rates for children in group day care centres will increase $20 to $140 a month per child, while the rate for children in family day care will increase $10 to $100 a month.

Human Resources Minister Bill Vander Zalm also announced that day care operators will no longer be required to limit their charges to the subsidized rates set by the government.

"I realize that operating costs very widely from centre to centre and from area to area," he said. "In nearly all cases I think that centres can operate within the $140 subsidized rate and I'm certain many can operate under that amount."

"But where this is impossible, operators will be allowed to charge their clients more."

The government subsidizes day care on a sliding scale depending on the family's income. The new subsidized rates are the maximum amount the government will pay. Ottawa shares the cost of the program.

About 8,000 pre-school children are subsidized in day care around B.C.

WEATHER

Tonight: Cloud
Saturday: Sunny

Pound Dips

Times News Services

LONDON — The British pound took another hammering on the world's money markets today, dipping at one point to $1.83 (Canadian), as the Treasury announced that official reserves had fallen by a record $1.1 billion U.S. during March.

No official explanation was given, but financial sources blamed the drop primarily on efforts by the Bank of England to halt the steady slide of the pound on European foreign exchange markets.

INDEX

Classified 386-2121
News 382-3131

	Page
Births	29
Classified	29-42
Comics	28
Deaths	42
Entertainment	24, 25
Family	20, 21
Finance	10, 11
Gardening	30
Ski Report	2
Sports	14-17

WORDPLAY

Send your own WORDPLAY, care of this newspaper.

NEWS BRIEFS

U.S. Jobless Down

WASHINGTON (UPI) — The U.S. unemployment rate continued its steady decline in March — dropping slightly to 7.5 per cent — while the total number of persons who hold jobs hit a record high of 86.7 million, the U.S. labor department reported today. The jobless rate was the lowest in more than a year.

Weed War in Hand

KELOWNA (CP) — The battle against the Okanagan Lake aquatic weed is being won, the Okanagan Basin Water Board was told Thursday. A mechanized assault on the weeds has cleared 95 per cent of the weed roots over a 40-acre area. About 600 acres of the lake are infested with weeds. The lake is 82 miles long.

Junta Recognized

OTTAWA (CP) — Canada has extended official recognition to the new government that took power in Argentina in a coup on March 24. An external affairs department spokesman said the Canadian government is satisfied the new Argentine government meets all critieria for recognition.

Asked to Leave

THE HAGUE (Reuter) — Two Russians working in the Netherlands have been asked to leave the country because they tried to obtain secret information about a fighter aircraft and military electronics in exchange for payments, the foreign ministry has announced.

Speedboat Escape

AMSTERDAM (UPI) — Three men robbed the municipal clearing bank of an estimated $240,000 today and escaped in a speedboat. Police boats later found the speedboat floating empty at a dock.

Disaster Forecast

MIAMI (UPI) — Scores of Miami Latins have abandoned their possessions, packed their families and have fled the city, fearful of a woman's prophecy that a tidal wave will engulf Florida sometime this month.

AROUND WORLD . . . IN 39 HOURS

WASHINGTON (UPI) — A few hardy aviation buffs will make a dream flight next month aboard a new version Boeing 747 jet attempting to set world records by racing 22,864 miles around the globe in 39 hours, 25 minutes.

The special Pan American World Airways flight — unlike scheduled planes — will make only two brief stops along the way.

Many record-setting flights are closed to the public, but a Pan Am spokesman said Thursday 130 passengers can buy seats aboard the "Clipper 200 — the Liberty Bell Express" on a first-come, first-served basis.

Fare for the entire trip will be $2,927 in first class, $1,865 in coach.

"This isn't a trip for everybody," said Pan Am president William Seawell. "It's for those with a spirit of adventure and pioneering . . . we're out to break individual segment and around-the-world records, and every passenger aboard will be doing it with us."

Canada Flights Face Grounding

By IAIN HUNTER
Times Ottawa Bureau

OTTAWA — All commercial flights in Canada may be grounded as a result of a dispute with aircraft safety personnel, Transport Minister Otto Lang said Thurday.

Dan McKenzie (PC — Winnipeg South Centre) told the Commons that a nation-wide walkout as ordered by the union concerned would leave no safety supervision at airports or procedures for reviewing pilots' licences and "eventually ground all commercial air travel in Canada."

The walkout was ordered after mediation talks between the aircraft safety operations group and the transport ministry broke down.

McKenzie said there is urgency for government action since there are 11 Air Canada pilots with expired licences already.

Lang stated that his department has extended licences where it could "without any hazard," but added that this was only a limited measure to delay the impact of any extended walkout.

"However, there is a limit to what can be done with regard to postponing the difficulties," the minister warned.

One in Four B.C. Banks Robbed During 1975

TORONTO (CP) — The number of violent crimes against Canada's banks almost doubled in 1975 from the previous year and resulted in a loss of more than $5 million, the Canadian Bankers' Association (CBA) said Thursday.

There were 1,057 such offences during 1975, up from 545 a year earlier.

Quebec, with about 21 per cent of the bank offices in the country, had 62 per cent of the offences.

Quebec reported 656 offences in 1975, an average of two for every five bank offices and up from 288 a year earlier. British Columbia had 198 offences in 1975, or an average of about one offence for every four offices, against 56 in 1974.

The net loss to the banks—money stolen less that recovered—was more than $5.17 million across Canada in 1975 compared with $1.91 million a year earlier.

Michael Ballard, CBA's director of security, said much of the increase in money lost was the result of extortions and kidnappings involving large amounts.

During the first two months of 1976, there were 159 offences, an increase of about 20 per cent from 132 in the same period a year ago.

There are just more than 7,000 bank offices in Canada, so on average in 1975 one branch in seven wa sthe victim of an offence last year.

The statistics compiled by the CBA, the industry association of chartered banks, show an especially sharp increase in Quebec and B.C.

The Atlantic provinces had eight offences in both 1975 and 1974, Ontario had 144 in 1975 and 129 the previous year and the Prairie provinces had a decrease to 51 last year from 64 in 1974.

Mr. Ballard said that although the continuing increase in bank offences disturbs bankers and law enforcement agencies, there are encouraging signs.

He said the organized gangs responsible for most bank offences a year ago have virtually disappeared and now well over half of all incidents involve only one person. As well, 18 per cent of all attempts are thwarted without loss of money and half of all robberies net less than $2,000.

However, he said bank-related crimes have taken an even more dangerous turn in recent years, with kidnappings and extortions involving bank employees and their families.

Mr. Ballard said satisfactory solutions must be sought to the problem including "the option of more severe sentencing in the courts and less leniency in matters of bail and parole."

The CBA's reward program, to recognize the assistance of individuals, has paid out an average of $40,000 a year to about 75 individuals for assistance in 40 to 50 cases, he said.

TORONTO MARKET TRADING

In addition to Canadian Press stock reports, bond and mutual fund prices, market quotations also are supplied by the following firms or agencies: Investment Dealers' Association of Canada, Richardson Securities, Royal Bank of Canada, Pemberton Securities, A. E. Ames & Co., Annett Mackay Ltd., Bongard Leslie & Co. Ltd., and Vancouver Stock Exchange.

TORONTO 1:40 P.M. STOCKS
Distributed by CP
Toronto Stock Exchange—April 2

Quotations in cents unless marked $ z—Odd lot xd—Ex-dividend. xr—Ex rights. xw—Ex-warrants. net change is from previous board-lot closing sale

Stock	Sales	High	Low	1:40 p.m.	net Ch'ge
A and B					
Abby Glen	3200	340	335	335	
Abitibi	6350	$12½	12⅛	12½	+¼
Abitbi 7 p	500	$38	38	38	+½
Abitbi 10	325	$50¼	50¼	50¼	−¼
Acklands	400	$14	14	14	
Afton Min	1000	7	7	7	
Agnico E	600	465	465	465	−10
Agra Ind	730	$7⅝	7⅝	7⅝	
Albany	13000	32	32	32	+2½
Alt East G	4750	$10⅝	10¼	10⅝	+⅛
Alt Energy	5910	9	9	9	
Alta Gas A	1587	$13½	13	13	−⅛
Alta G P	400	$25¼	25¼	25¼	
Alcan	18670	$26⅞	25½	25½	⅞
Algo Cent	288	$14½	14¼	14½	+½
Algoma St	870	$25½	25½	25½	+⅛
Algon	z50	56	6	6	
Allarco Dv	100	$8¾	8¾	8¾	
Alminex	106	5⅝	5⅝	5⅝	
Almin 4 x p	275	$38½	38¼	38¼	−¼
Alum 3rd p	600	$26	26	26	
Am Bonza	500	280	280	280	−5
Am Larder	16500	19	18	18	−1
Am Eagle	500	38	38	38	−2½
Am Leduc	1000	7	7	7	
Andre's W	110	$10⅛	10⅛	10⅛	
Ang CT 290	z50	$29	29	29	
Ang U Dev	600	113	113	113	−2
Aquitaine	6050	$20½	20⅛	20⅛	−⅛
Arbor C	z375	67	67	67	
Argosy	z250	10	10	10	
Args 250 p	z20	$27¾	27¾	27¾	
Asamera	3100	59⅛	8¼	9¼	+⅛
Asbestos	2640	30	29¾	29¾	
Ashland C	900	9⅞	9⅛	9¼	+¼
Atco A	1100	$14½	14	14	−⅛
Atl C Cop	1000	39	39	39	
Ato Hard A	700	$13½	13½	13½	
BC Sugar A	500	$22¼	22¼	22¼	+¼
BP Can	1742	$9⅞	9¼	9¼	
Bad Boy	500	390	385	390	
Banister C	1700	$10½	10¼	10¼	−⅛
Bank Mtl	4604	$15⅞	15½	15½	−¼
Bank N S	6019	$40½	39¾	40½	+1
Bankeno	1200	219	211	219	+3
B Cdn Nat	600	$15⅝	15⅝	15⅝	+⅛
Bartleco	100	190	190	190	−5
Border C	700	245	245	245	
Bovis Cor	3000	92	92	92	+1
Bow Valy	79307	$21½	19⅞	20½	+⅝
Bow Vly pr	100	$10¼	10¼	10¼	+⅛
Bramalea	200	55⅝	5⅝	5⅝	
Brameda	1078	194	194	194	1
Brascan A	5793	$11¼	11⅛	11⅛	
Brenda M	500	5⅞	7½	7½	
Bridger	900	440	430	435	+5
Brinco	1435	410	410	410	
Br Am Bnk	100	$21½	21½	21½	+½
BC Forest	400	$22⅞	22⅞	22⅞	
BC Pack B	400	19	19	19	+¼
BC Phone	585	11½	11½	11½	+⅛
BCPh 4¾ p	100	$47½	47½	47½	
BCPh 4 84	400	11¼	11¼	11¼	
Broul Reef	3300	26	26	26	
Bruck A	100	$6¼	6¼	6¼	−¼
Brunswk	550	485	485	485	−5
Budd Auto	450	$6⅞	6⅞	6⅞	−⅛
Bulora Cor	14200	33	30	31	+1
Burns Pds	100	$10¼	10¼	10¼	−¼
CC Yachts	200	300	300	300	
CAE A	100	$10¼	10¼	10¼	−⅛
Cal Pow A	370	28	28	28	
Cal P 5.40 p	z20	$83½	83½	83½	
Cal P 7 z p	z20	$78½	78½	78½	
Cal P 10 p	20	$103	103	103	
Calvert	2500	20	20	20	−1
Calm Mine	6000	36	35½	36	+½
Camflo	650	10	9⅞	10	+⅛
C Chib A	300	440	435	440	
Camp RL	100	$22¾	22¾	22¾	−¼
Campau A	235	495	490	495	
Campeau 7p	100	$7⅞	7⅞	7⅞	−⅛
Can Cem L	415	11	11	11	+⅛
C Cem L p	100	$13¼	13¼	13¼	−⅛
Can Dev p	376	$98	98	98	
C Nor West	8900	$7¾	7⅝	7¾	+⅛
Can Perm	1160	$17	16¾	17	+¼
CS Pete	10800	350	335	335	−10
C Cabless	300	$14¼	14¼	14¼	+⅛
Cdn Cel	1950	7½	7⅛	7¼	−⅛
C Curtis	600	50	50	50	
C Ex Gas	9000	335	330	330	
CG Invest	2000	521	21	21	−¼
C Hidrogas	6500	94	94	94	+4
C Homestd	900	5½	5½	5½	
C Hydro	720	$7¾	7½	7¾	
Cl Bk Com	3645	$27	26⅝	27	+½
CIL	400	$24	24	24	
CIL pr	z25	$35⅝	35⅝	35⅝	
Cl Powr A	250	$15½	15⅛	15½	+¼
C Malart	17500	41	40	41	+1
C Manor	600	470	470	470	+5
C Marconi	1540	$5⅛	5⅛	5⅛	−⅛
C Merrill	560	$6¼	6¼	6¼	
C Occental	500	$11⅞	11¾	11¾	
CP Inve	820	$19½	19⅛	19½	+¼
CP Inve pr	675	$38¼	38½	38½	
CP Ltd	2912	$16⅝	16½	16⅝	+⅛
CPL A p	937	8½	8½	8½	
CPL 4 p	500	$6¼	6¼	6¼	−¼
CPL UK p	200	475	475	475	
C Reserve	1700	365	350	350	−15
Cdn Sup O	8202	540	40	40	+¼
Cdn Tire A	350	48¼	48¼	48¼	
C Utilies	800	$11⅞	11¼	11¼	−⅛
C Util w	500	38	38	38	−5
C Vickers	z49	$22¼	22¼	22¼	
CWN G 4 pr	100	$8⅛	8⅛	8⅛	
Canbra	1500	400	400	400	+10
Canron	100	$20¼	20¼	20¼	
Carl OK	8620	360	345	350	−10
Carma A	z20	$10¼	10¼	10¼	
Cassiar	1800	$7⅝	7½	7½	−¼
Celanese	3920	$5⅞	5¼	5⅞	+⅛
Chib Kay	2600	10½	10½	10½	−½
Chieftan D	4200	$9⅝	9⅝	9⅝	+¼
Chrysler	2200	$18⅝	18½	18½	−¼
C S 10¼	100	10	10	10	
Coch Wil	7500	30	30	30	−1
Coldstm	z83	45	45	45	
Coles Book	200	$8½	8½	8½	
Comb Met	2500	20½	20	20	−½
Cominco	1084	$37⅝	37½	37⅝	+⅛
Com Cap	250	300	300	300	
C Holiday I	3020	320	315	315	+5
CHins A p	100	$19	19	19	
Con Chm A	500	$5½	5½	5½	+¼
Con Bath A	920	$36¼	36½	36⅝	−⅛
C Bath 68 w	450	17	17	17	
Con Bldg	200	253	253	253	+2
Con Pardy	3354	360	355	355	+5
C Marben	500	42	42	42	−1
C Morsn	3500	175	170	170	−5
Cons Prof	28500	24	22	23	−½
C Rambler	900	155	155	155	−5
C Rexspar	19500	110	104	107	+5
Con Distrb	400	380	380	380	−5
Cons Gas	1995	$12	11⅞	12	+¼
Con Gas A	z35	$55	52	55	
Con Gas D	100	$20½	20½	20½	+½
Conwest	500	370	370	370	−5
Cooper C	100	465	465	465	−15
Cop Fields	z90	120	120	120	
Corp Food	100	8	8	8	−⅛
Cosfin R w	z30	265	265	265	
Courvan	1000	8	8	8	−½
Craigmt	800	$6¼	6¼	6¼	−⅛
Crain R L	1390	11	10⅞	11	+⅛
Crestbrk	700	430	430	430	+10
C Zelrbe A	250	$18½	18½	18½	+1¼
Crow Nest	400	$34	34	34	−½
Crush Intl	300	$10⅞	10⅞	10⅞	
Cuvier M	2000	92	92	92	−1
Cyprus	2940	$10⅛	10¼	10⅛	+¼
D to G					
DRG Ltd A	200	$5⅞	5¾	5⅞	+¼
Debnid B p	190	56	56	56	
Decca R	2260	$9½	9⅜	9⅜	−¼
D Bildona	1000	38	38	38	
Dennison	550	$58	58	58	+½
Dist Tr A	1300	425	425	425	
Domen I	2250	$10¼	10¼	10¼	
Dome	1000	$38⅞	38⅝	38¼	−½
Dome Pete	1354	$34¼	34¼	34¼	
D Bridge	950	$35⅝	35	35¼	−¼
D Explor	4000	20	19	19	−2
Dofasco A	3114	$27	26⅝	27	+⅛
Dom Store	2715	$16	15½	15½	−⅛
D Textile A	500	8½	8½	8½	−⅛
Domtar	835	$25½	25	25	
Dr Mc C A	300	$15	15	15	+¼
Dunde Pet	1166	30	30	30	
Dunrale	z57	10	10	10	
Do Point	275	$19¼	19¼	19¼	
Dylex L A	z123	$7¼	6⅞	6⅞	
East Mal	240	208	208	208	−2
East Sul A	270	155	155	155	
Eatn Can S	z25	14	14	14	
Ego Mines	500	62	62	62	−1
Electro K	z300	55	55	55	
Elks Stors	250	9⅞	9¼	9¼	+¼
Emp Mer P	1960	$8⅛	8⅛	8⅛	−⅛
Falcon	155	$40⅛	40⅛	40⅛	+¼
Frm Mer p	100	$10½	10½	10½	+¼
Fed Diver	100	250	250	250	+25
Fidelity Tr	100	370	370	370	
Finning T	300	$13	13	13	
Foodcrp Lt	100	305	305	305	+5
Foodex S	470	$5⅞	5¼	5⅜	+⅛
F Seasons	900	360	360	360	−10
F Season w	z40	100	100	100	
Francana	500	$7¼	7¼	7¼	+⅛
Gaz S z p	150	$50¼	50¼	50¼	−¼
Gen Baker	200	495	490	490	−5
GMC	764	$68½	68¼	68½	+½
Genstar L	2118	$21½	21¼	21¼	−¼
Gnstar L w	1220	$8¼	8¼	8¼	−⅛
Grit Mascl	11500	157	150	150	−7
Giant Yk	100	$6⅝	6⅝	6⅝	−¼
Gibraltar	1500	$7½	7⅜	7½	
Glendale	300	180	180	180	+15
G Mckay A	z50	8	8	8	
Grandluc	100	168	168	168	−6
Gt Oil Sds	140	$5¼	5¼	5¼	
GL Paper	2200	$28¼	28	28¼	+¼
GN Pin	1060	128	121	128	+8
Gt W Life	z8	$54¼	54¼	54¼	
Gt West S	8700	495	480	480	−10
G West wt	z50	200	200	200	
Greyhnd C	z100	33	33	33	
Greyhnd	610	$18⅝	18⅝	18⅝	+8⅝
Gulf Can	1734	$32⅝	32⅝	32⅝	+¼
Gulfstrem	13250	45	42	44	+1
H to L					
Halifax D	1500	235	235	235	−15
Hambrg C	1550	250	250	250	
Hardee	13500	99	95	99	+1
Hard Grp C	300	$5⅝	5⅝	5⅝	
Harris J S	1500	460	450	450	−10
H Wood	2000	115	110	110	−10
Hawker S	225	$7⅞	7¼	7⅞	
Hayes D A	600	$6½	6	6½	+⅝
Holinger A	200	$35⅛	35⅛	35⅛	+⅛
Home A	1685	$30½	30⅛	30½	
Home B	300	$27	27	27	
Horne Pd	100	370	370	370	
H Bramor	100	280	280	280	
Howdn DH	300	$8¼	8⅛	8¼	
Hud Bay A	2125	921	20⅞	21	
H Bay Co	4525	$18½	18½	18½	−⅛
HB Oil Gas	3181	$3⅞	3⅞	3⅞	−⅛
Hur Bri A	100	$23	23	23	−¼
Husky Oil	1845	$21½	21⅛	21½	
Husky E w	600	$6⅛	6¼	6¼	
Hydra Ex	z30	21	21	21	
Hy S Ltd	200	290	290	290	
IAC	540	18	18	18	
IAC 4 p	z10	$75	75	75	
ITL Ind	400	145	145	145	−3
IU Intl	4773	$10⅛	10¼	10¼	−⅛
Imasco A	100	$27	27	27	−⅛
Imasco A p	z50	305	305	305	
Imp Oil A	6672	$23⅞	23⅝	23⅞	−⅜
Imp Oil B	125	$23⅝	23⅝	23⅝	
Inter-City	1150	465	460	460	−5
Inter C B w	900	224	224	224	
Int Div	300	165	165	165	+5
Intrmetco	1700	$7	6⅞	6⅞	+⅛
IBM	296	$258	258	258	−⅛
Int Mogul	1000	260	260	260	
Igco A	2855	$32	32	32	−¼
Inco B	200	$32¼	32¼	32¼	
Infpr Pipe	38000	$13⅝	13¼	13⅝	+⅛
Int Pipe w	3175	42	40	40	−2
Inv Grp A	200	$7⅞	7⅞	7⅞	
Irish Cop	2000	3½	3½	3½	
Irwin T A	200	235	235	235	
Island Tel	100	$9¼	9¼	9¼	
Jannock	300	$5⅞	5⅞	5⅞	
Jannock B	z12	$10¼	10¼	10¼	
Janor 6 p	250	562	62	62	+1
Jelex	71000	14½	13	14	+2
Joutel	3100	37	36	37	
K Tel Intl	2480	$7⅝	7½	7½	−⅛
Kaiser Res	500	$10⅞	10⅞	10⅞	+⅛
Kaiser wt	750	8	7⅞	8	+¼
Kaps Tran	1400	197	195	195	−4
Keen Ind	100	300	300	300	
Kelsey H	200	$9⅞	9⅞	9⅞	+⅛
Kentvig	100	$12½	12½	12½	−⅛
Kerr A A	230	$11½	11½	11½	−⅛
K Anacon	4522	23	22	22	−1
Koffler A	725	420	420	420	
Labatt A	1620	$17	17	17	−⅛
Labatt A p	300	$16⅞	16⅞	16⅞	+⅛
Ladlaw B p	200	5½	5¼	5¼	−⅛
Lake Ont	245	410	405	405	−5
L Shore	100	230	230	230	
Lakehead	1000	20	20	20	−2
Lambd M	500	130	130	130	+5
Lamb M A	1000	130	126	126	+1
Lau P 1 25	100	$14¼	14¼	14¼	
Leigh Inst	600	235	230	230	−10
Leons Frn	z50	$7¼	7¼	7¼	
Livingsto	5000	$14½	14½	14½	+⅛
Living w	99	$10⅛	10⅛	10⅛	+¼
Lob Co A	1400	470	470	470	−15
Lob Co pr	z20	$27⅞	27⅞	27⅞	
Lochiel	700	105	105	105	
Loeb M	2800	330	320	325	
Lost River	100	215	215	215	−5
M to O					
MDS Helth	200	240	240	240	+15
MEPC w	500	40	40	40	−5
MLW Wor	100	$14⅛	14⅛	14⅛	−⅛
Maclarn A	1300	532	32	32	+1
Mclan H A	400	$9¼	9¼	9¼	
MB Ltd	6930	$20½	20	20⅛	−½
Madeline	500	225	225	225	
Magnason	450	320	280	280	−35
Magnetos	500	44	44	44	
Magnum	100	521	21	21	+2½
Maislin I	100	385	385	385	−5
Majstc Wil	700	259	259	259	
Major H D	125	450	450	450	
Man Bar	z100	69	69	69	
Maplex M	272	325	325	325	
Marcana	8500	16	15	15	+2½
Martin	1250	10½	10½	10½	+½
Mass Fer	500	27	27	27	
Mas F 2 50	480	525	25⅛	25⅛	−⅛
Matchan	5000	13½	13½	13½	+1
Mc Adam	5000	42	41½	42	
Melchers	z50	365	365	365	
Melton A w	100	190	190	190	−10
Mentor	2000	183	179	183	+9
Mercantil	2720	$15⅛	14⅞	15⅛	+⅜
Merland E	19950	345	330	345	
Met Str 67p	z75	$13½	13½	13½	
Midrim	3000	10½	10¼	10½	
Mindamr	4500	18	17	17	
Molson A	300	$17⅞	17⅞	17⅞	
Moreco A	300	518	18¼	18¼	+¼
Moore	2240	48	47⅞	47⅞	−⅛
Multi Mi	3000	43	43	43	−1
Murphy	200	5⅛	5⅛	5⅛	
Mymar M	1111	45	45	45	−5
NBU Mine	300	250	250	250	
NSI Mark	2200	100	95	95	−5
NaChrs I	850	5⅝	5½	5½	
Nat Pete	z100	25	25	25	
Neonex	200	155	155	155	−7
New Alth	z125	8	8	8	
NB Tel	200	$14¼	14¼	14¼	+½
N Dimens	500	28	28	28	+1
N Kelore	500	13	13	13	−1
N Senator	4080	10	10	10	−½
Nick-Rim	2000	10½	10½	10½	+½
Noble M	1000	28	28	28	
Noranda A	3535	$35¼	34¾	35¼	+⅜
Noranda pr	25	$35¼	35¼	35¼	
Norcen	10727	$12⅛	12¼	12⅛	+⅛
Norcen B	z60	$21	21	21	
Norcn 150	z50	$20¼	20¼	20¼	
Nordair L	200	230	230	230	
NC Oils	300	56	54¼	54¼	+⅛
N Canada	2500	31	30	31	−1
Nor Tel	3338	$36	35⅞	36	+⅜
NTecm B w	1050	$16	15½	16	+½
Northgat	2000	55	490	5	
NS Savings	100	$12⅞	12⅞	12⅞	−⅛
Nowsco W	520	15	14¼	14¼	−¼
Nu-Wst A	200	$15½	15⅛	15½	+⅛
Nufort Res	3000	32	30	32	
Numac	2900	$10⅛	10⅛	10⅛	+⅛
OPI Ltd	200	280	280	280	−5
OsF Ind	2500	405	395	400	
Oakwood P	6042	148	145	146	+6
Obrien	1000	79	79	79	
Ocelot Inds	3300	13	13	13	
Ontario Tr	800	55	395	5	
Orcian A	800	270	270	270	
Oshawa A	320	55	5	5	
Osisko	4000	14	13	13	−1
P to S					
Pac Coper	7000	80	80	80	
Pac Petr	9995	$30	29⅞	30	
Paloma P	2515	180	180	180	
Pamour A	16500	310	275	275	−35
Pan Canton	500	95	95	95	−10
Pan Ocean	78940	$17½	17½	17½	+2⅝
PanCan P	12240	$22	21½	22	+⅝
Palms N V	1800	$14⅞	14⅝	14½	+⅛
Pembin B	120	330	330	330	
P Dept S	700	320	320	320	−10
P Jewl A	100	55	54	54	
Petrofina	300	$21¼	21	21	−½
Peyto Oils	653	380	375	380	+10
Phillips Cb	130	$9½	9½	9½	−¼
Pick Crow	z100	21	21	21	
Pine Point	z25	$32¼	32¼	32¼	
Pitts C	400	5⅝	5⅝	5⅝	
Place G	2000	34	34	34	
Placer	850	24	24	24	+½
Plysr 840	500	$23¼	23⅛	23¼	+¼
Pominex	2000	58	58	58	
Pow Corp	700	$10¼	10⅛	10¼	+⅛
Prado Exp	2000	170	170	170	
Precambr	1000	60	60	60	
Pre Cable	600	$8½	8¼	8½	−½
Price Co	1410	16	15¾	15¾	−⅛
Provigo	100	$10½	10½	10½	
Prov B Can	100	13	13	13	+⅜
Que Man	1500	10½	10½	10½	+½
Que Sturg	500	111	111	111	
Ram	1075	335	330	335	+10
Ranger	6300	$15¼	14½	15¼	+¾
Raytrck	z25	63	62	63	
Readers D	200	$12	12	12	+¼
Redstone	5100	90	88	88	−2
Reed Pap A	200	$23¾	23⅝	23¾	
Reed Oslr A	200	$6⅞	6⅞	6⅞	−⅛
Reitman A	200	$12½	12½	12½	+⅛
Res Servic	2400	210	210	210	−10
Revnu Prp	4044	77	75	75	−2
Rileys D	700	105	105	105	
Rio Algom	775	$34¼	34¼	34¼	−¼
R Little	220	180	180	180	
Roland	500	7⅝	7⅝	7⅝	+⅛
Roman	1000	15	15	15	
Rothm 2p	355	$16¼	16¼	16¼	−¼
Rothmn w	z50	230	230	230	
Royal Bnk	4013	$28⅝	28½	28½	+¼
Russel H	1100	$11⅞	11½	11⅞	−⅛
Schneid p B	500	58¼	8¼	8¼	−¼
Scot York	2600	215	212	215	
Scotts	900	8	8	8	
Scurry Rn	500	$16½	16½	16½	
Seagram	3050	$27¼	27⅛	27¼	
Seaway pr	200	495	485	495	+10
Shaw LE A	500	57½	57½	57½	+¼
Shaw Pipe	100	6½	6½	6½	+⅛
Shell Can	5517	516	15⅝	16	+¼
Sheperd P	315	220	220	220	+15
Sherritt A	2500	57¼	7	7	−¼
Siebens	5000	$12½	12¼	12½	
Silvmg	2500	24½	24	24	
Simpsons	400	$6⅝	6⅝	6⅝	
Simpson S	900	$10¼	10¼	10¼	+⅜
Sklar M	600	184	181	184	−1
Sklar W	700	102	100	100	−5
Skye Res	3000	310	310	310	+5
Somville p	100	27	27	27	+¾
Spooner	3000	23	23	23	
Steico A	7420	$28⅞	28⅝	28½	+⅛
Steico B	125	$28⅝	28⅝	28⅝	
Steep R	100	200	200	200	
Steinbg A	z55	$17¼	17½	17½	
Sullivan A	1100	156	152	156	+1
Sundle	108025	11½	10½	11⅛	+¼
Systems D	935	300	295	300	+5
T to Z					
Talcorp	100	5⅞	7¼	7¼	+⅛
Tara	389	$14¼	14¼	14¼	
Teck Cor A	420	405	405	405	5
Tele Cap A	100	$5⅞	5⅛	5⅛	
Tex Can	220	528	28	28	
Textif	14391	$35	34⅞	34⅞	+⅛
Thom Ind	5120	$7⅝	7¼	7½	+⅜
Thom N A	1800	$13⅝	13⅝	13⅝	−⅛
Thom N pr	120	$36½	36½	36½	−2
Tor Dom Bk	6941	$18⅞	18¼	18⅞	+¼
Tor Ster B	3930	$17⅞	17⅞	17⅞	
Total Pet	6900	$6⅝	6⅝	6⅝	+¼
Traders A	1280	$13½	13¼	13½	
Trader B p	225	$20¼	20¼	20¼	
Trader B w	1175	110	110	110	
Trader 69 w	100	420	420	420	
Tr Can Res	3200	63	62	63	+3
Trans Mt	3750	$10½	10⅛	10½	
Transair	175	175	175	175	
Trnsair w	1000	1½	1½	1½	
TrCan PL	4353	$12½	12	12	−⅛
TrCan1 A pr	29	$65	64½	64½	
TrCan 8 pr	100	$28½	28½	28½	+½
Trican w	7902	17	15	16	2
Trin Chip	2000	13	13	13	
Turbo R	3000	147	145	145	
Ulster Pet	1700	59	59	59	+1
Ultramar	100	300	300	300	−30
UnAcc B1p	100	$39½	39½	39½	
Un Carbid	z25	$23⅛	23⅛	23⅛	
UGas A	625	$7⅞	7¼	7⅞	
UGas 8¼	550	$19¼	19¼	19¼	
Union Oil	1400	$10½	10	10	
U Asbesto	5500	5⅝	5	5⅛	
U Canso	3350	$7⅞	7½	7⅞	+⅛
U Siurge	4700	59	8⅞	8⅞	−⅛
UN OG	1586	55	55	55	
Univr Gas	1200	450	440	450	+10
Upp Can	3100	118	115	115	−1
VS Serv A	100	460	460	460	+5
Versatile	410	$16⅞	16¼	16⅞	+⅛
Versatil A	1825	$15⅛	15⅛	15⅛	+⅜
Voyager P	2325	$12¼	12⅛	12⅛	
Walax A	100	$13½	13½	13½	−¼
Walk GW A	1365	$30½	30½	30½	+¼
Wrintr	100	480	480	480	
Wecd Dev	500	245	245	245	
Weldwod	800	$13¼	13⅛	13¼	+¼
Walburne	866	$11¼	11⅛	11¼	−¼
Weaver Pt	2244	5⅝	5⅝	5⅝	+¼
W Pet A p	350	$16⅛	16	16	+⅛
Wcoast T	174	$24⅛	24⅛	24⅛	+¼
Wcost 8 z p	100	$52¼	52¼	52¼	
Wcoast w	1000	280	277	280	+5

TOWN TALK

—Irving Strickland photo

Why is **Helen Beirnes** smiling so sweetly, when she should be groaning "Aaarrgghh?"

Well, she's not impaled on the sword of **Harry Addison,** as our picture seems to show, but merely being knighted "Duchess of LOVE" (which stands for Loyal Order of Victorian Enthusiasts) as a prelude to this year's Victoria Days festival.

Addison, vice-chairman of the Victorian Days Society which is holding this year's riot of revelry from May 21 to May 30, charged the Duchess with the responsibility to "perpetuate Victoria Days and proclaim the delights of Victorian hospitality, flowers and crumpets throughout all lands."

★ ★ ★

Every once and a while a politician abandons his oratorical rhetoric and ad libs a line which combines perfect timing, a sense of humor and usually a dig at his opponent.

It's been a good week for such one-liners in the B.C. legislature.

Some examples:

Liberal leader **Gordon Gibson** struck a debating pose with hands in pockets and was heckled from across the floor by Socred **Pat Jordan** (North Okanagan) who yelled that the Liberal should get his hands out of his pockets.

Barely taking a breath, Gibson replied: "I'll get my hands out of my pockets when the government gets its hands out of the peoples' pockets."

Another quick jibe came during Thursday night's debate from NDP MLA **Gary Lauk.**

Lauk, his speech interrupted by heckling from Economic Development Minister **Don Phillips,** got back at the Socred minister with: "Do you have to make a perfect fool of yourself every night? I withdraw that remark, nobody is perfect."

★ ★ ★

In February we carried a filler item from Romsey, England, telling of an 856-year-old rose found hidden inside an abbey wall.

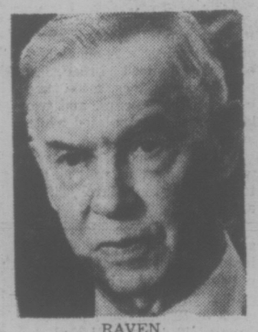

RAVEN
. . . he was curious

It was a tiny story — not enough to satisfy rose enthusiast **Percy Raven** of 1641 Fell Street in Victoria.

Raven, honorary president of the Oak Bay Garden Club and long-time member of the Victoria Horticultural Society, wrote the vicar of Romsey asking for more information on the flower found by workmen in a hole behind a medieval painting.

This week Raven received a letter from the **Rev. David Sherlock.** You might say it's enough to make you cry.

"The botanical remains have now been identified as probably not a rose, but a member of the onion family," his letter states. "The experts at Kew Gardens are still working on it."

The vicar tells Raven that whatever family the dried up artifact turns out to belong to "it seems fairly clear that it will be the oldest botanical specimen in Europe."

★ ★ ★

If ever there was an example of oriental onomatopoeia, it must surely be the Wak Wak rugby football club from Osaka, Japan, which comes to Victoria later this month for another series of over-40 games hosted by Ebb Tide club.

In our language, of course, the name so appropriate to a body-contact sport would be Whack Whack.

★ ★ ★

Mrs. **Martha Anne Shepheard,** a patient at Mount St. Mary Hospital, and the Victoria high school are both celebrating 100th anniversaries this year.

Mrs. Shepheard's Alma Mater is marking its 100th year and Mrs. Shepheard celebrated birthday No. 100 Thursday.

Mrs. Shepheard was born at a small dairy farm her parents operated. Where? In the proximity of Michigan and Government Streets. When Victoria high school compiled its list of graduates for this year's celebration Mrs. Shepheard was found to be one of the school's earliest graduates still around.

Mrs. Shepheard has seven grandchildren and 11 great-grandchildren and more than 20 of her relatives turned out to do her honor.

★ ★ ★

Who says **Laszlo Gati** isn't a flighty fellow?

The Victoria symphony conductor and his wife **Agnes** won't waste a minute to board a jet for Venezuela when the present symphony season is over.

It won't be all sun and fun in the 38-degree Celsius clime for the maestro on the move — he'll be picking up a Latin baton as guest conductor of the Maracaibo Symphony.

Gati will return just in time for a history-making happening — the first-ever foray off Vancouver Island by the Victoria Symphony . . . to Prince George where Gati will conduct two concerts.

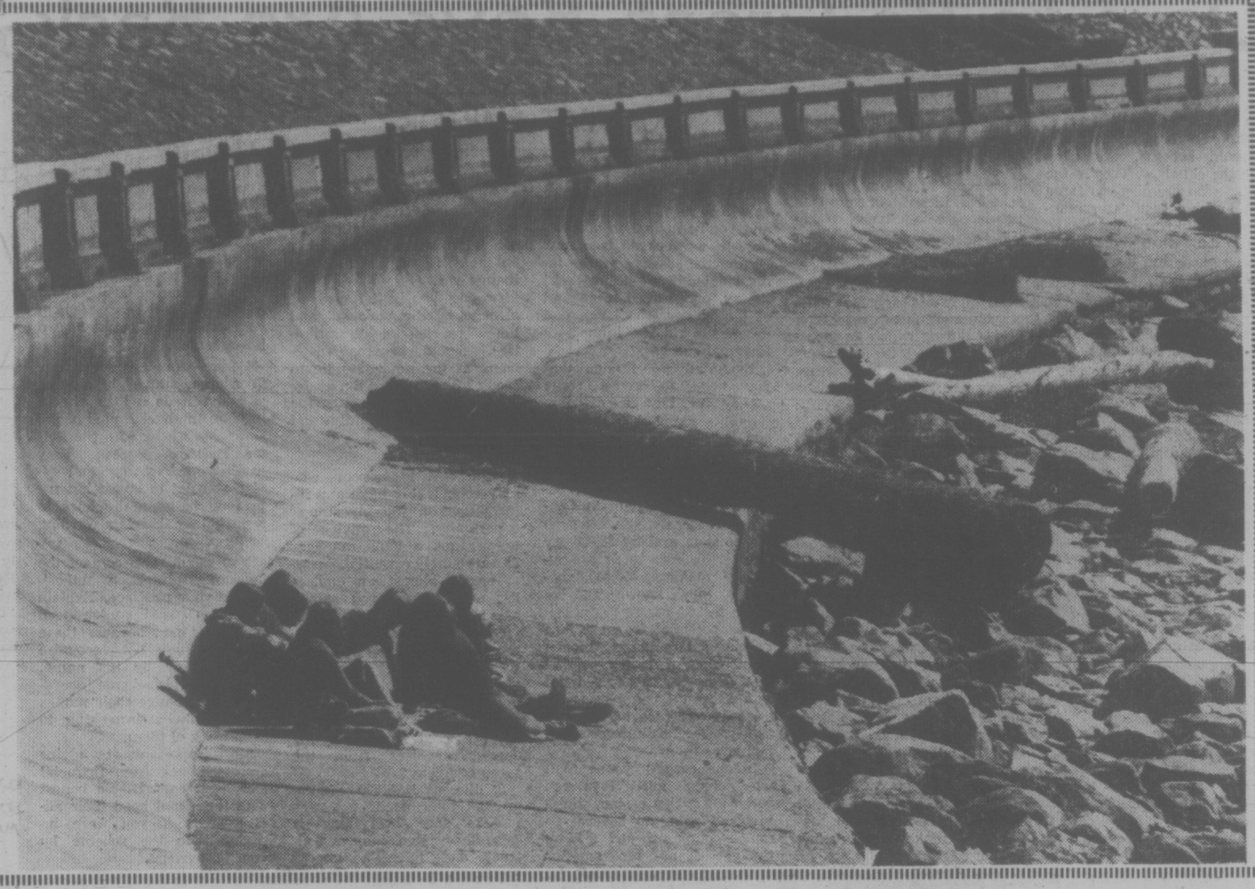

Holiday Huddle

Bashed by breakers in winter, seawall along Ross Bay is turning into sundeck as spring flirts with Victoria. Youngsters out of school on their spring break this week found it a handy spot to gather and doubtless chat about how anxious they are to get back into class next week.

—Bill Halkett photo

Shop Centre Foes Calmed By Wootten

Residents of the Gorge-Burnside area were assured Thursday Saanich council has not committed itself to the $25 million shopping centre proposed for the Tillicum outdoor theatre site.

Ald. Roy Wooten told more than 50 people who attended a meeting of the Gorge-Burnside Community Planning Council in the G. R. Pearkes Arena that the site has been declared a development area.

He said Saanich is trying to negotiate a land-use contract with the developer, Abbey Glen Property Corporation, which will have to be aired at a public hearing.

He said council could reject the land-use contract if public reaction is bad.

Wootten gave the residents "a firm commitment that there is no commitment (to Abbey Glen)."

Agreement has yet to be reached on suggestions that an exchange of land be made to preserve a section of the Colquitz River on the site and that a public swimming pool be located in the centre, Wootten said.

Some residents said the impact of another centre could seriously affect the two centres already in the area — the Mayfair and Town and Country centres.

Wootten said, however, Abbey Glen expects to draw much of its business from Colwood and Langford. Some residents, while saying they understood the centre would bring needed tax dollars, questioned why their neighborhood should house a shopping centre for Langford.

Abbey Glen is proposing to build a 284,000 square-foot $16 million shopping centre, 100,000 square feet of office space at a cost of $4 million and between 150 and 200 townhouses for $5 million.

The company's original proposal, rejected by council, was for a $50 million project.

Meeting chairman Katherine Palmer told the residents council is trying to arrange a public meeting with an Abbey Glen representative present in about three weeks.

Fatal Fall Witnessed By Police

A 35-year old woman plunged 40 feet to her death in dwntown Victoria Thursday night before the eyes of several horrified passersby.

Victoria police said today they received a call at 9 p.m. that a woman was dangling from a second storey window of the Brunswick Hotel, 545 Johnson.

A man was trying to hold her by the ankles.

As police rushed to the scene the man lost his grip.

The woman, whose name has not been released, was killed instantly.

Parolee Caught In Chase

A 22-year-old parolee from William Head federal prison is expected to be charged with criminal negligence following a high speed chase in Victoria and Saanich at 12:46 a.m. today.

A Victoria police spokesman said a man was arrested after the 3.7-mile chase which started at Johnson and Cook and ended at Tattersal and Salisbury where the vehicle struck a power pole.

The driver was taken to Royal Jubilee Hospital for treatment of cuts and bruises and released into the custody of city police.

The spokesman said the car went through 13 red lights and recorded speeds up to 90 miles an hour.

ASK THE TIMES

Q. A friend is taking a trip through Europe which includes Romania. Please tell us the name of Dracula's castle said to be a tourist attraction. S. F.

A. As far as we know, it is called Dracula's Castle, built by Romanian Prince Vlad Dracula in the 15 Century about 100 miles north of Bucharest. The castle attracts about 2,500 tourists a year.

Q. Could you please tell us the year Mitzi Gaynor was born and also if Keenan Wynn is still alive.—J.D.

A. Gaynor was born in 1931,

Merchants Fret Over Ferry Rates

By AL FORREST
Times Staff

The increase in the sales tax could cost Victoria merchants $600,000 in lost tourist dollars this summer but the biggest worry continues to be the provincial government's plan to increase ferry rates, says Victoria Visitor Information Centre manager Don Nixon.

"If they double or triple the ferry rates, the way they are talking, we will lose a lot of tourists this summer, no question about it," he said.

"The provincial government must realize that people will not come to the Island if the rates go too high.

"It is the easiest thing in the world for tourists to turn around at Tsawwassen and head of the Interior or Banff instead."

(Provincial Transport Minister Jack Davis hinted at a press conference recently that the rates would at least double from the present minimum of $5 per car.)

Nixon said the provincial government should keep in mind that Black Ball and Washington State Ferries charge only $8.25 per car and if the B.C. Ferries rate goes to $10 or more, it will no longer be competitive.

A large percentage of American visitors drive up to Vancouver and then come to Victoria on the Tsawwassen-Swartz Bay trip.

"When they start figuring out how much it will cost to get on the Island and off again, they might decide to turn around and go somewhere else.

"The ferry crossing is like a toll gate. How many people would go to Penticton or Banff if they had to pay a huge toll before they could get in?"

Nixon said that if an increase is necessary, it is vital that the rate not be higher than on competing lines.

The increase in the sales tax will give the provincial government $600,000 more this year from the tourist dollar from the Victoria area alone. Whether this will result in that much less going to local businesses remains to be seen.

Nixon said tourists from Washington State and California are used to paying sales taxes but those from Oregon, where there is no tax, may not want to spend much here with the rate at seven per cent.

NIXON
. . . $600,000 loss?

He said many tourists might make the first purchase not realizing there is a seven per cent tax but they might not make a second purchase after they have learned about it.

"It is very difficult to predict how they will react to a seven per cent charge. We will just have to wait and see."

Nixon said some hotels and motels report a slightly higher than usual number of advance reservations for the tourist season but there was no reason for great optimism at this time. There is concern that many tourists who were here last summer may not come back because of the high prices in Victoria compared with Washington and Oregon.

In addition to accounting for almost 100 per cent of the summer hotel residents, the tourists provide more than half the revenue of some strategic restaurants and eight per cent of all retail sales in the Victoria area.

By contrast, tourists account for less than five per cent of retail sales in most British Columbia centres.

Judge Gives Nod To Wall Builder

A Victoria builder has been awarded in county court most of his claim for payment for work in a building that subsequently fell in.

Judge Leslie Cashman, in a decision received this week, said Ken Toby Ltd. deserved $4,000 of $4,650 mechanic's lien claim against B.C. Holdings Ltd., for which he had erected the four walls of a warehouse at 482 Cecilia where the roof collapsed in June 1972.

One of the walls also was carried away in the collapse, but the judge was satisfied they had been of quality construction and probably would be still standing if the roof had not fallen.

Toby's firm did not build the roof and the company that did was not named in court.

The total masonry contract for building the walls was $17,650 and Toby received $13,000 by the time the walls were completed. Before the balance owing was paid, the roof collapsed due to a fault in roof beams and not because of any fault in masonry work, Cashman said.

All walls were dismantled after the accident and engineers examined the structure, discovering that reinforcing rods of the foundation, which had been built by B.C. Holdings, were of insufficient length to splice in properly with rods in the wall pillars.

Some pillars contained one rod less than specified and some failed to extend the full length of the pillar, which Toby conceded was a form of defect, said Cashman in reducing the claim by $650.

Some Tickled, Some Disgusted By Times April Fool's Story

Reactions to the Times' April Fool's Day story Thursday ranged the full gamut from readers who were bewildered — was it a joke or wasn't it? — to others who were tickled pink or who found the whole thing "disgusting" and "asinine."

The item purported to detail a number of cost-saving and revenue-boosting measures adopted by the Social Credit government, including conversion of the Princss Marguerite to a floating casino.

An hour after the paper hit the streets Transport Minister Jack Davis was on the phone to the Times' managing editor complaining that his phone was ringing off the hook with people wanting to know what was going on.

"What's this Marguerite story all about?" the minister demanded.

Had he read the story all the way through?

No, he hadn't.

Had he noticed the byline "By Loo Flirpa"?

No, he hadn't, but he didn't know any "Loo Flirpa" and what was he going to say to the press gallery when they asked him about the Marguerite?

Well, it was suggested, if the press gallery really did ask him about the story, perhaps he could tell them it was an April Fool's joke.

"I'll just tell them it was an April Fool's joke?"

Right!

One reader complained he almost suffered a heart attack while reading about the various economy measures.

"But anything's believable with this government," he added.

Very true, sir, very true.

B.C. Government Employees to Vote on National Union

By LIZ HUGHES
Times Staff

The 35,000-member B.C. Government Employees Union will vote during April on whether to join an even bigger union, the National Union of Provincial Government Employees.

The brainchild of the Canadian Labor Congress, the national union is designed to provide provincial employees with a strong lobby in Ottawa and BCGEU members are being urged to vote "yes" on the referendum ballots which will go to all members after a convention Sunday in Vancouver.

The convention delegates, about 280 will debate the proposed affiliation with NUPEGE and vote to either support or reject the executive recommendation that the B.C. group join.

If the delegates vote "yes", ballots will go out to all members early in April and will be returned and counted by May 8.

The provincial executive and general secretary John Fryer, a former CLC staffer and now vice-president at large, support the national proposal.

NUPGE would give the B.C. employees a national voice and lobby in Ottawa, necessary to combat legislation, such as the wage and price controls, which affect provincial workers, according to the executive reasoning, and it is a major step towards the establishment of one big union for all municipal, provincial and federal workers in the country.

The founding convention of the national union will be held May 14 and 15 in Quebec City, prior to the start of the CLC convention, but already there are problems with its formation and success.

The Ontario and Nova Scotia provincial employees unions have been expelled from the CLC for refusing to join the national union.

The two groups were first affiliated with the CLC on the condition that they join a national union if one was ever formed.

Alberta, Manitoba, Prince Edward Island and Saskatchewan unions have voted to join, however, and Newfoundland provincial workers will vote later on the issue.

B.C. does not risk expulsion from the CLC if its members turn down particvipation in NUPGE.

All other provincial unions were let into the CLC under pressure to either agree to join NUPGE, or have their jurisdiction sought out by the Canadian Union of Public Employees which has long claimed provincial worker jurisdiction. A compromise was worked out that CUPE would not attempt to raid the provincial unions if those unions would form a national union.

But the BCGEU was affiliated with the CLC before CUPE and is under no such compulsion.

With the absence of Ontario, B.C. would be the biggest group in the national union and would probably guide its formation and policy. The union is already suggesting its former vice-president Bill Reid as full time secretary-treasurer for the national group.

There is some opposition within the BCGEU to the national group, but it is not expected to swing the referendum vote against the executive recommendation.

TOWN TALK

—Irving Strickland photo

Why is **Helen Beirnes** smiling so sweetly, when she should be groaning "Aaarrgghh?"

Well, she's not impaled on the sword of **Harry Addison,** as our picture seems to show, but merely being knighted "Duchess of LOVE" (which stands for Loyal Order of Victorian Enthusiasts) as a prelude to this year's Victoria Days festival.

Addison, vice-chairman of the Victorian Days Society which is holding this year's riot of revelry from May 21 to May 30, charged the Duchess with the responsibility to "perpetuate Victoria Days and proclaim the delights of Victorian hospitality, flowers and crumpets throughout all lands."

★ ★ ★

Every once in a while a politician abandons his oratorical rhetoric and ad libs a line which combines perfect timing, a sense of humor and usually a dig at his opponent.

It's been a good week for such one-liners in the B.C. legislature.

Some examples:

Liberal leader **Gordon Gibson** struck a debating pose with hands in pockets and was heckled from across the floor by Socred **Pat Jordan** (North Okanagan) who yelled that the Liberal should get his hands out of his pockets.

Barely taking a breath, Gibson replied: "I'll get my hands out of my pockets when the government gets its hands out of the peoples' pockets."

Another quick jibe came during Thursday night's debate from NDP MLA **Gary Lauk.**

Lauk, his speech interrupted by heckling from Economic Development Minister **Don Phillips,** got back at the Socred minister with: "Do you have to make a perfect fool of yourself every night? I withdraw that remark, nobody is perfect."

★ ★ ★

In February we carried a filler item from Romsey, England, telling of an 856-year-old rose found hidden inside an abbey wall.

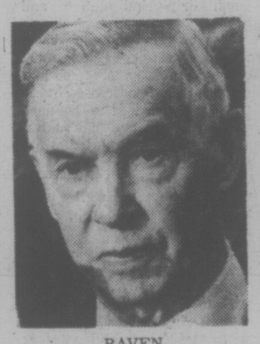

RAVEN
. . . he was curious

It was a tiny story — not enough to satisfy rose enthusiast **Percy Raven** of 1641 Fell Street in Victoria.

Raven, honorary president of the Oak Bay Garden Club and long-time member of the Victoria Horticultural Society, wrote the vicar of Romsey asking for more information on the flower found by workmen in a hole behind a medieval painting.

This week Raven received a letter from the **Rev. David Sherlock.** You might say it's enough to make you cry.

"The botanical remains have now been identified as probably not a rose, but a member of the onion family," his letter states. "The experts at Kew Gardens are still working on it."

The vicar tells Raven that whatever family the dried up artifact turns out to belong to "it seems fairly clear that it will be the oldest botanical specimen in Europe."

★ ★ ★

If ever there was an example of oriental onomatopoeia, it must surely be the Wak Wak rugby football club from Osaka, Japan, which comes to Victoria later this month for another series of over-40 games hosted by Ebb Tide club.

In our language, of course, the name so appropriate to a body-contact sport would be Whack Whack.

★ ★ ★

Mrs. **Martha Anne Shepheard,** a patient at Mount St. Mary Hospital, and the Victoria high school are both celebrating 100th anniversaries this year.

Mrs. Shepheard's Alma Mater is marking its 100th year and Mrs. Shepheard celebrated birthday No. 100 Thursday.

Mrs. Shepheard was born at a small dairy farm her parents operated. Where? In the proximity of Michigan and Government Streets When Victoria high school compiled its list of graduates for this year's celebration Mrs. Shepheard was found to be one of the school's earliest graduates still around.

Mrs. Shepheard has seven grandchildren and 11 great-grandchildren and more than 20 of her relatives turned out to do her honor.

★ ★ ★

Who says **Laszlo Gati** isn't a flighty fellow?

The Victoria symphony conductor and his wife **Agnes** won't waste a minute to board a jet for Venezuela when the present symphony season is over.

It won't be all sun and fun in the 38-degree Celsius clime for the maestro on the move — he'll be picking up a Latin baton as guest conductor of the Maracaibo Symphony.

Gati will return just in time for a history-making happening — the first-ever foray off Vancouver Island by the Victoria Symphony . . . to Prince George where Gati will conduct two concerts.

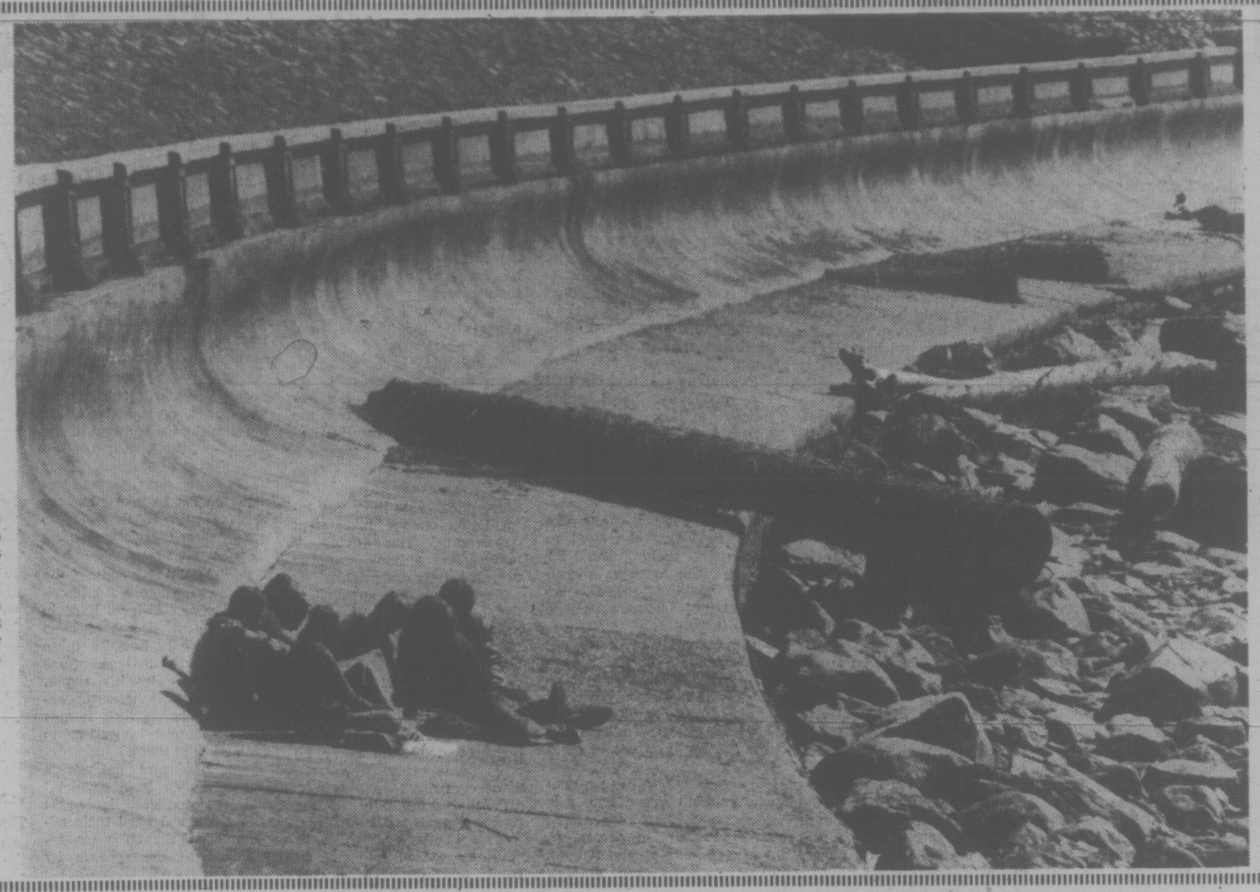

Holiday Huddle

Bashed by breakers in winter, seawall along Ross Bay is turning into sundeck as spring flirts with Victoria. Youngsters out of school on their spring break this week found it a handy spot to gather and doubtless chat about how anxious they are to get back into class next week.

—Bill Halkett photo

Shop Centre Foes Calmed By Wootten

Residents of the Gorge-Burnside area were assured Thursday Saanich council has not committed itself to the $25 million shopping centre proposed for the Tillicum outdoor theatre site.

Ald. Roy Wootten told more than 50 people who attended a meeting of the Gorge-Burnside Community Planning Council in the G. R. Pearkes Arena that the site has been declared a development area.

He said Saanich is trying to negotiate a land-use contract with the developer, Abbey Glen Property Corporation, which will have to be aired at a public hearing.

He said council could reject the land-use contract if public reaction is bad.

Wootten gave the residents "a firm commitment that there is no commitment (to Abbey Glen)."

Agreement has yet to be reached on suggestions that an exchange of land be made to preserve a section of the Colquitz River on the site and that a public swimming pool be located in the centre, Wootten said.

Some residents said the impact of another centre could seriously affect the two centres already in the area — the Mayfair and Town and Country centres.

Wootten said, however, Abbey Glen expects to draw much of its business from Colwood and Langford. Some residents, while saying they understood the centre would bring needed tax dollars, questioned why their neighborhood should house a shopping centre for Langford.

Abbey Glen is proposing to build a 284,000 square-foot $16 million shopping centre, 100,000 square feet of office space at a cost of $4 million and between 150 and 200 townhouses for $5 million.

The company's original proposal, rejected by council, was for a $50 million project.

Meeting chairman Katherine Palmer told the residents council is trying to arrange a public meeting with an Abbey Glen representative present in about three weeks.

Fatal Fall Seen By Police

A 35-year-old woman plunged 40 feet to her death in downtown Victoria Thursday night before the eyes of several horrified passersby.

Victoria police said today they received a call at 9 p.m. that a woman was dangling from a second storey window of the Brunswick Hotel, 545 Johnson.

A man was trying to hold her by the ankles.

As police rushed to the scene the man lost his grip.

The woman, whose name has not been released, was killed instantly.

Parolee Caught In Chase

A 22-year-old parolee from William Head federal prison is expected to be charged with criminal negligence following a high speed chase in Victoria and Saanich at 12:46 a.m. today.

A Victoria police spokesman said a man was arrested after the 3.7-mile chase which started at Johnson and Cook and ended at Tattersal and Salisbury where the vehicle struck a power pole.

The driver was taken to Royal Jubilee Hospital for treatment of cuts and bruises and released into the custody of city police.

The spokesman said the car went through 13 red lights and recorded speeds up to 90 miles an hour.

Merchants Fret Over Ferry Rates

By AL FORREST
Times Staff

The increase in the sales tax could cost Victoria merchants $600,000 in lost tourist dollars this summer but the biggest worry continues to be the provincial government's plan to increase ferry rates, says Victoria Visitor Information Centre manager Don Nixon.

"If they double or triple the ferry rates, the way they are talking, we will lose a lot of tourists this summer, no question about it," he said.

"The provincial government must realize that people will not come to the Island if the rates go too high.

"It is the easiest thing in the world for tourists to turn around at Tsawwassen and head for the Interior or Banff instead."

(Provincial Transport Minister Jack Davis hinted at a press conference recently that the rates would at least double from the present minimum of $5 per car.)

Nixon said the provincial government should keep in mind that Black Ball and Washington State Ferries charge only $8.25 per car and if the B.C. Ferries rate goes to $10 or more, it will no longer be competitive.

A large percentage of American visitors drive up to Vancouver and then come to Victoria on the Tsawwassen-Swartz Bay trip.

"When they start figuring out how much it will cost to get on the Island and off again, they might decide to turn around and go somewhere else.

"The ferry crossing is like a toll gate. How many people would go to Penticton or Banff if they had to pay a huge toll before they could get in?"

Nixon said that if an increase is necessary, it is vital that the rate not be higher than on competing lines.

The increase in the sales tax will give the provincial government $600,000 more this year from the tourist dollar from the Victoria area alone. Whether this will result in that much less going to local businesses remains to be seen.

NIXON
. . . $600,000 loss?

Nixon said tourists from Washington State and California are used to paying sales taxes but those from Oregon, where there is no tax, may not want to spend much here with the rate at seven per cent.

He said many tourists might make the first purchase not realizing there is a seven per cent tax but they might not make a second purchase after they have learned about it.

"It is very difficult to predict how they will react to a seven per cent charge. We will just have to wait and see."

Nixon said some hotels and motels report a slightly higher than usual number of advance reservations for the tourist season but there was no reason for great optimism at this time. There is concern that many tourists who were here last summer may not come back because of the high prices in Victoria compared with Washington and Oregon.

In addition to accounting for almost 100 per cent of the summer hotel residents, the tourists provide more than half the revenue of some strategic restaurants and eight per cent of all retail sales in the Victoria area.

By contrast, tourists account for less than five per cent of retail sales in most British Columbia centres.

ASK THE TIMES

Q. A friend is taking a trip through Europe which includes Romania. Please tell us the name of Dracula's castle said to be a tourist attraction. S. F.

A. As far as we know, it is called Dracula's Castle, built by Romanian Prince Viad Dracula in the 15 Century about 100 miles north of Bucharest. The castle attracts about 2,500 tourists a year.

Q. Could you please tell us the year Mitzi Gaynor was born and also if Keenan Wynn is still alive.—J.D.

A. Gaynor was born in 1931, and Wynn is still alive.

Judge Gives Nod To Wall Builder

A Victoria builder has been awarded in county court most of his claim for payment for work in a building that subsequently fell in.

Judge Leslie Cashman, in a decision received this week, said Ken Toby Ltd. deserved $4,000 of $4,650 mechanic's lien claim against B.C. Holdings Ltd., for which he had erected the four walls of a warehouse at 482 Cecilia where the roof collapsed in June 1972.

One of the walls also was carried away in the collapse, but the judge was satisfied they had been of quality construction and probably would be still standing if the roof had not fallen.

Toby's firm did not build the roof and the company that did was not named in court.

The total masonry contract for building the walls was $17,650 and Toby received $13,000 by the time the walls were completed. Before the balance owing was paid, the roof collapsed due to a fault in roof beams and not because of any fault in masonry work, Cashman said.

All walls were dismantled after the accident and engineers examined the structure, discovering that reinforcing rods of the foundation, which had been built by B.C. Holdings, were of insufficient length to splice in properly with rods in the wall pillars.

Some pillars contained one rod less than specified and some failed to extend the full length of the pillar, which Toby conceded was a form of defect, said Cashman in reducing the claim by $650.

Some Tickled, Some Disgusted By Times April Fool's Story

Reactions to the Times' April Fool's Day story Thursday ranged the full gamut from readers who were bewildered — was it a joke or wasn't it? — to others who were tickled pink or who found the whole thing "disgusting" and "asinine."

The item purported to detail a number of cost-saving and revenue-boosting measures adopted by the Social Credit government, including conversion of the Princss Marguerite to a floating casino.

An hour after the paper hit the streets Transport Minister Jack Davis was on the phone to the Times' managing editor complaining that his phone was ringing off the hook with people wanting to know what was going on.

"What's this Marguerite story all about?" the minister demanded.

Had he read the story all the way through?

No, he hadn't.

Had he noticed the byline "By Loo Flirpa"?

No, he hadn't, but he didn't know any "Loo Flirpa" and what was he going to say to the press gallery when they asked him about the Marguerite?

Well, it was suggested, if the press gallery really did ask him about the story, perhaps he could tell them it was an April Fool's joke.

"I'll just tell them it was an April Fool's joke?"

Right!

One reader complained he almost suffered a heart attack while reading about the various economy measures.

"But anything's believable with this government," he added.

Very true, sir, very true.

B.C. Government Employees to Vote on National Union

By LIZ HUGHES
Times Staff

The 35,000-member B.C. Government Employees Union will vote during April on whether to join an even bigger union, the National Union of Provincial Government Employees.

The brainchild of the Canadian Labor Congress, the national union is designed to provide provincial employees with a strong lobby in Ottawa and BCGEU members are being urged to vote "yes" on the referendum ballots which will go to all members after a convention Sunday in Vancouver.

The convention delegates, about 260 will debate the proposed affiliation with NUPEGE and vote to either support or reject the executive recommendation that the B.C. group join.

If the delegates vote "yes", ballots will go out to all members early in April and will be returned and counted by May 8.

The provincial executive and general secretary John Fryer, a former CLC staffer and now vice-president, at large, support the national proposal.

NUPGE would give the B.C. employees a national voice and lobby in Ottawa, necessary to combat legislation, such as the wage and price controls, which affect provincial workers, according to the executive reasoning, and it is a major step towards the establishment of one big union for all municipal, provincial and federal workers in the country.

The founding convention of the national union will be held May 14 and 15 in Quebec City, prior to the start of the CLC convention, but already there are problems with its formation and success.

The Ontario and Nova Scotia provincial employees unions have been expelled from the CLC for refusing to join the national union.

The two groups were first affiliated with the CLC on the condition that they join a national union if one was ever formed.

Alberta, Manitoba, Prince Edward Island and Saskatchewan unions have voted to join, however, and Newfoundland provincial workers will vote later on the issue.

B.C. does not risk expulsion from the CLC if its members turn down particvipation in NUPGE.

All other provincial unions were let into the CLC under pressure to either agree to join NUPGE, or have their jurisdiction sought out by the Canadian Union of Public Employees which has long claimed provincial worker jurisdiction. A compromise was worked out that CUPE would not attempt to raid the provincial unions if those unions would form a national union.

But the BCGEU was affiliated with the CLC before CUPE and is under no such compulsion.

With the absence of Ontario, B.C. would be the biggest group in the national union and would probably guide its formation and policy. The union is already suggesting its former vice-president Bill Reid as full time secretary-treasurer for the national group.

There is some opposition within the BCGEU to the national group, but it is not expected to swing the referendum vote against the executive recommendation.

Victoria Times

Previue

Books, Radio

Television

Week Commencing April 3

The Cat in the Hat,
who won't speak in prose,
But rhymes all his words,
as every child knows,
Puts on his magical,
striped stovepipe hat
And springs into view
for his annual chat.

The scene is from "Dr. Seuss' The Cat in the Hat," animated special based on the first of Theodor (Dr. Seuss) Geisel's famous word-teaching children's books, to be rebroadcast on Channel 12 Sat., April 3 7:30-8:00 p.m.

Saturday, April 3

CBC 2	KOMO 4	KING 5	CHEK 6	KIRO 7	TIME	CHAN 8	KCTS 9	CABLE 10	KSTW 11	KVOS 12
French Program French Program French Program	Tom and Jerry Gilligan Super Friends Super Friends	Waldo Kitty Pink Panther Land of Lost Run Joe	Nuts 'n' Bolts Circle Square Agape Wrestling	Pebbles Bugs Bunny Bugs Bunny Scooby Doo	8:00 8:30 9:00 9:30	Nuts 'n' Bolts Circle Square Kamera Waterville	Electric Company Mister Rogers Sesame Street Sesame Street		Bozo's Big Top Clear, Free George Ivey The Lesson	Pebbles Bugs Bunny Bugs Bunny Scooby Doo
French Program French Program Flaxton Boys Klahanie	Speedy Buggy Oddball Couple Lost Saucer American	Ape Planet Westwind Documentary Joe	Wrestling Golden Years Sportsman Keith McColl	Shazam Shazam Space Nuts Ghost Busters	10:00 10:30 11:00 11:30	Kidstuff Kidstuff Pete's Place Cooking	Electric Company Mister Rogers Villa Alegre Sesame Street		Life in Spirit Charisma Wally's Workshop G. T. Armstrong	Shazam Shazam Huck Hound Brady Kids
Sesame Street Canadian College	Bandstand Fisherman Medix Impact	Garagiola Golf Golf Golf	Confrontation Confrontation Canadian College	Dinosaurs Fat Albert Children's Film Festival	12:00 12:30 1:00 1:30	McGowan Joys Collecting Homer James Outdoors	Sesame Street Blue Marble Photography Yoga		Fishin' Hole Outdoors Soul Train	Dinosaurs Fat Albert Children's Film Festival
Sports Sports Stanley Cup Preview	Inner City Medicine Men Golf Golf	Movie: Come Blow Your Horn	Sports Sports Stanley Cup Preview	Fishing Insight Dialogue Movie:	2:00 2:30 3:00 3:30	Keith McColl Showbiz Confrontation Confrontation	Gardening Idea Thing Theatre-in America		Movie: Little Miss Broadway Our Gang	Outlook Tennis Tennis Tennis
Lost Islands Kotter NHL: Bruins vs. Leafs	Bowling Bowling Bowling Wide World	Go-U.S.A. Survival Animal World News	Lost Islands Kotter NHL: Bruins vs. Leafs	Prince Valiant Movie News	4:00 4:30 5:00 5:30	Travel '76 Wide World of Sports	Theatre Cooking Book Beat Woman Alive	Basketball Championships:	Outer Limits Outer Limits Twilight Zone	Tennis Sports Spectacular Sports
					EVENING					
Hockey Hockey Hockey Ceilidh	of Sports News Lawrence Welk	NBC News Heroes Awards Let's Make Deal	Hockey Hockey Hockey Ceilidh	News Space: 1999 Space: 1999 Doc	6:00 6:30 7:00 7:30	Wrestling Wrestling Special: Aznavour	Consumer Wash. Week N.W. Week Wall Street	Oak Bay Bays vs. N. Surrey Shalom Shalom	Hee Haw Hee Haw Mission: Impossible	CBS News Page 12 12 Special Dr. Seuss
Phyllis CBC News Movie: Cluny	Almost Anything Goes S.W.A.T. S.W.A.T.	Emergency Emergency Movie: The	Hawaii Five-O Movie: Summer	NBA: Supersonics vs. Warriors	8:00 8:30 9:00 9:30	Jeffersons Rolf Harris Movie: The	Rivals of Sherlock Holmes Movie: Blood	Music Victoria Income Tax (1975 Tax Return)	Porter Wagoner Country Pop Nashville Music Buck Owens	Hlywd. Squares Doc Mary T. Moore Bob Newhart
Brown Movie News Python (11:45)	Bert d'Angelo Bert d'Angelo News News	Man Hunter News Weekend	of '42 Movie News; Movie: The	MTM (10:15) Bob Newhart Movie (11:15) The	10:00 10:30 11:00 11:30	Man Hunter News News; Access	and Sand		Star Trek Star Trek Movie: A Bell	Sammy and Company Sammy Movie:
Movie: (12:15) Mr. Peabody and the Mermaid	Movie (11:45) Cairo	Weekend Movie: (1 a.m.) The Brotherhood	Man Hunter Movie 1:20) The Longest Day	Ugly American Rock Concert (1:35)	12:00 12:30	Movie: The Chairman			From Hell 700 Club	The Defector Rock Concert (1:30)

Today's Movies

Come Blow Your Horn (xxx), on 5 at 2 p.m. An entertaining 1963 film version of Neil Simon's hit Broadway comedy about the daily ups and downs of a Jewish family living in New York City, starring Frank Sinatra, Lee J. Cobb, Barbara Rush and Tony Bill.

Little Miss Broadway (xx), on 11 at 2. Shirley Temple stars in this 1938 backstage musical about a group of unemployed vaudvillians. Supporting cast includes Jimmy Durante and George Murphy.

Prince Valiant (xx), on 7 at 3:30. A lavishly produced 1954 adventure based on the comic strip about life in the days of King Arthur, starring James Mason, Robert Wagner, Janet Leigh and Debra Paget.

Cluny Brown (xxx), on 2 at 9. Charles Boyer and Jennifer Jones turn in superb performances in this 1946 satirical spoof about the romance between a refugee and a plumber's daughter—beautifully directed by Ernst Lubitsch.

The Man Hunter, on 5 and 8 at 9. Filmed in 1968, but never released, this made-for-TV crime-drama stars Roy Thinnes as a big-game expert hired to track down a robbery suspect in the Louisiana swamp country. Supporting cast includes Sandra Dee, Albert Salmi and Sorrell Brooke.

Summer of '42 (xxxx), on 6 at 9. Jennifer O'Neill and Gary Grimes star in this lovely, nostalgic, evocative 1971 drama about a boy's coming of sexual age during one summer in an island vacation community off New England. Avoids being corny and overly sentimental thanks to the excellent autobiographical screenplay by Herman Raucher.

Blood and Sand (xxxx), on 9 at 9. A 1922 silent screen classic starring Rudolph Valentino in one of his greatest roles as a peasant who rises to fame and fortune as one of Spain's most celebrated matadors. It's based on the Blasco Ibanez novel, which was re-made in 1941 in another film version starring Tyrone Power.

The Bell from Hell, on 11 at 11. No rating available on this 1974 Spanish-made thriller about a former mental patient's unusual plan of vengeance, starring Viveca Lindfors and Renaud Varley.

The Ugly American (xxx), on 7 at 11:15. Marlon Brando is very good in this 1963 drama about a distinguished American ambassador to an Asian country whose failure to understand differences in policy brings personal and political disaster. A serious, prophetic film, with an excellent supporting cast.

The Man Hunter, on 6 at 11:20. (See earlier this evening for details.)

The Defector (xxx), on 12 at 11:30. An engrossing 1966 European-made espionage drama starring Montgomery Clift as an American professor who gets involved in Cold War intrigue. Incidentally, this is the last film Clift made before his death, and that IS the famed French film director Jean-Luc Goddard playing the small role of a tourist spy.

Cairo, on 4 at 11:45. No rating available on this 1963 British-made crime-drama about a plot to rob the Cairo museum, starring George Saunders.

The Chairman (xx), on 8 at midnight. Gregory Peck portrays a top U.S. scientist sent to Red China on a special mission in this 1969 political thriller, co-starring Anne Heywood and Arthur Hill.

Mr. Peabody and the Mermaid (xx), on 2 at 12:15 a.m. A mildly amusing 1948 fantasy about a middle-aged Bostonian gentleman who has his life changed completely when he becomes involved with an amorous mermaid, starring William Powell and Ann Blyth.

The Brotherhood (xxx), on 5 at 1 a.m. Kirk Douglas heads a good cast in this highly charged 1969 drama about the passions and intrigues of an Italian family connected with the Mafia.

The Longest Day (xxxx), on 6 at 1:20 a.m. An impressive, star-studded 1962 movie about the preparations leading up to the historic Second World War Normandy invasion by the Allied Forces, and the events of D-Day itself. An all-star cast (Robert Mitchum, Richard Burton, John Wayne, etc.) play various military and civilian personnel on short vignettes carefully woven into the larger fabric of the massive military operation.

Dead Run, on 8 at 2:10 a.m. No rating available on this 1967 French-made drama about a small-time pickpocket who becomes the target of both the police and underworld thugs, starring George Geret and Peter Lawford.

SUMMER OF '42—a nostalgic 1971 film about a 15-year-old boy (Gary Grimes) stumbling through his first adolescent crush on a mature woman (Jennifer O'Neill) during a wartime island holiday, will be telecast on Saturday at 9 p.m. on Channel 6.

Today's Highlights

Liberty, on 5 at 11 a.m. A documentary special which examines how freedoms in the United States have been tested over the years. (30 mins.)

Klahanie, on 2 at 11:30 a.m. A new season and a new time for this popular outdoors series, produced in Vancouver. (30 mins.)

Confrontation, on 6 at noon and 8 at 3. A panel discussion on the British monarchy. (60 mins.)

Stanley Cup: A New Season, on 2 and 6 at 3. Interviews with players and coaches highlight this preview of the upcoming Stanley Cup playoffs. (60 mins.)

Theatre in America, on 9 at 3. A repeat telecast of Oliver Hailey's comedy-drama, Who's Happy Now?, about a small-town Texas butcher who divides his affection between his wife and a local waitress. Cast includes Albert Salmi, Betty Garrett and Rue McClanahan. (90 mins.)

Book Beat, on 9 at 5. Host Bob Cromie talks with TV reporter Marjorie Margolies, author of They Came to Stay, a book outlining the difficulties she encountered as a single parent adopting children. (30 mins.)

Tapestry of Dreams, on 8 at 7. An entertaining, easy-listening one-man music special, starring French singer-composer Charles Aznavour. (60 mins.)

Dr. Seuss Cartoon, on 12 at 7:30. An encore telecast of the delightful Dr. Seuss cartoon, The Cat in the Hat. (30 mins.)

Weekend, on 5 at 11:30. Another edition of NBC's monthly newsmagazine, tonight featuring a look at beefaloes—a cross between a cow and a buffalo; a profile of the Doctors of Madness, a British rock group being groomed for stardom. (90 mins.)

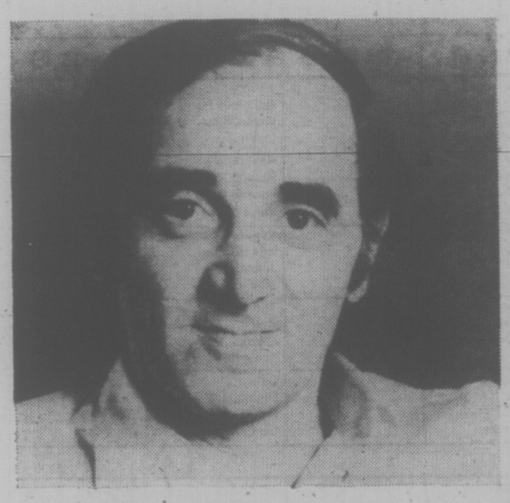

Charles Aznavour

Singer Weaves A Musical Tapestry

Warm, romantic, heartbreakingly honest — French singer, actor, songwriter Charles Aznavour works his way into your heart and emotions with his songs about life and love on Saturday, April 3 at 7 p.m. The CTV Television Network presents a 60-minute special with Aznavour in concert called A Tapestry Of Dreams from his album of the same name.

Born in Paris of Armenian parents, his father a singer and mother an actress, Aznavour was raised in poverty, mixed with plenty of music and love. He made his acting debut at age nine and began writing songs during the Second World War. For eight years he and his friend, Pierre Roche, were a singing and songwriting team who wrote for artists duch as Maurice Chevalier and Edith Piaf. Aznavour struck out on his own in 1950, but it took ten years before France recognized him as a star.

His first appearance in the U.S., in 1963, made show business history — a sellout at Carnegie Hall, before the concert date, despite a New York newspaper strike which cancelled most advertising possibilities.

Reflecting on his songs, Aznavour says "I reach for human souls and portray them. I don't create people or problems. I work like a photographer: when I see an interesting person or problem, I put it into words and frame it with music. This way, I write for people, about people, and about human problems. The first one is love — but I don't always make it sweet. I leave it just as it is, with all the good and bad parts. I write about things that people gladly do, but dare not talk about."

As Aznavour tells his stories in song, his expressive hands are never silent.

GOLD RUSH IN VICTORIA

CBC Radio's Great Canadian Gold Rush, the rock series from Vancouver heard nationally on the AM and FM networks, will present its first Vancouver Island concert Monday, April 5 in Victoria's McPherson Playhouse. The concert, which will be recorded for later broadcast, will feature Joani Taylor performing with The Wade Brothers Band. Also on the bill will be the rising young Victoria recording artist C. B. Victoria who broke into the national charts recently with his hit single "Come and See My Man". (Tickets $2.00 at the McPherson Box Office.).

This concert will be The Wade Brothers' second appearance on Gold Rush. Last fall they were recorded live before a capacity audience at Notre Dame University in Nelson as part of a Gold Rush provincial tour that took in concerts in Prince George and Vernon as well as Nelson. Appearing with the band in Victoria will be vocalist Joani Taylor, who is already well-known to British Columbia audiences for her concert performances and frequent guest appearances on the national network comedy series Dr. Bundolo and his Pandemonium Medicine Show.

The Great Canadian Gold Rush has been a ground breaker for CBC Radio. The networks' first full-fledged rock series, Gold Rush, in the two years that it has been on the air, has presented more than fifty live concerts featuring Canadian groups all across the country.

Host for the Great Canadian Gold Rush is Terry David Mulligan, former Vancouver disc jockey well-known for his television appearances on "Hey Taxi", "Piffle and Company", and countless commercials for products ranging from tires to tissue paper. Producing the show is Claire Lawrence who is also well-known nationally in the rock music industry from his days with Chilliwack one of the most successful groups ever to perform in this country, and its predecessor, the Collectors.

The Great Canadian Gold Rush is heard Monday nights at 10:30 on the CBC-AM network and Saturday nights at 11:30 on the CBC-FM network.

MULLIGAN
. . . concert host

SPORTS HIGHLIGHTS

SATURDAY

Wrestling 9:30 a.m. (6).

Outdoor Sportsman 11 a.m. (6).

Joe Garagiola 11:30 a.m. (5).

Fishin' Hole 12 noon (11).

Fisherman 12:30 p.m. (4).

Golf 12:30 p.m. (5).
Greater Greensboro Open.

Outdoors with Julius Boros 12:30 p.m. (11).

Canadian College Sports 1 p.m. (2, 6). A review of the season's events.

Outdoor Sportsman 1:30 p.m. (8).

Sportsman's Friend 2 p.m. (7).

Tennis 2:30 p.m. (12). $75,000 women's torunament.

Stanley Cup: a New Season 3 p.m. (2, 6).

Golf 3 p.m. (4). Dinah Shore Winners Circle championship.

Pro Bowling 4 p.m. (4). $80,000 Miller High Life Open.

Wide World of Sports 4:30 p.m. (8). Curling and free-style skiing.

Sports Spectacular 4:30 p.m. (12). Auto racing; baseball.

NHL Hockey 5 p.m. (2, 6). Bruins vs. Maple Leafs.

Wide World of Sports 5:30 p.m. (4).

Wrestling 6 p.m. (8).

NBA Basketball 8 p.m. (7). SuperSonics vs. Warriors.

SUNDAY

Grandstand 11:30 a.m. (5).

Golf 12 noon (5). Greater Greensboro Open.

NBA Basketball 12 noon (7, 12). Braves vs. Celtics.

Superstars 12:30 p.m. (4). Celebrity competition.

Golf 2 p.m. (4). Dinah Shore Winners Circle championship.

Sunday Sports 2:30 p.m. (2). Skiing; speedskating.

Championship Fishing 2:30 p.m. (7).

Wide World of Sports 4 p.m. (4).

Champions 11:30 p.m. (7).

MONDAY

College Basketball All-Star Game 11:30 p.m. (7). Pizza Hut Classic at Las Vegas.

WEDNESDAY

Sports of the XXI Olympaid 7:30 p.m. (2).

THURSDAY

The Way It Was 8 p.m. (9). The 1960 World Series.

FRIDAY

NBA Basketball 8 p.m. (7). Supersonics vs. Warriors.

Golf 11:45 p.m. (7). Masters highlights.

Montague BRIDGMAN Ltd.
China Crystal Gifts
811 Government St. 383-0923

DEFENDING CHAMPION Sandra Palmer will be among several top women golf professionals competing for shares of the $200,000 purse offered in the Colgate-Dinah Shore Winners Circle golf tournament, to be telecast on Saturday at 3 p.m. and Sunday at 4 p.m. on Channel 4.

CABLE 10 CABLEVISION

Programme listings are to be found daily on the cable 10 weather channel. Your comments and ideas on community programming are welcomed. Cable 10, 3690 Shelbourne Street.

OK
GT RETREAD SPECTACULAR

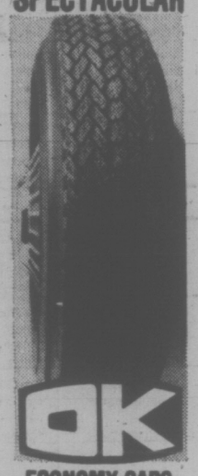

ECONOMY CARS
550x12—A78x12
600x12—A78x13
600x13—B78x14
650x13
16.95

COMPACT CARS
700x13—C78x13
645x14—C78x14
695x14—D78x14
17.95

INTERMEDIATE CARS
E78x14
F78x14
F78x15
18.95

STANDARD SIZE
G78x14
G78x15
19.95

STATION WAGONS
H78x14
H78x15
20.95

TRIPLE TIRE GUARANTEE
1. Nation Wide. 2. Money back in writing. 3. Against all road hazards — unconditionally.

PROFESSIONAL AUTOMOTIVE SERVICE
• WHEEL BALANCING
• WHEEL ALIGNMENT
• SHOCK ABSORBERS

OK
2940 Douglas St.
3-19 386-3156

Sunday, April 4

CBC 2	KOMO 4	KING 5	CHEK 6	KIRO 7	TIME	CHAN 8	KCTS 9	CABLE 10	KSTW 11	KVOS 12
	Cleophus Robinson	Veg. Soup	Rex Humbard	Discovery	8:00	Rex Humbard	Sesame Street		Jimmy Swaggart	Discovery
	Ag-U.S.A.	I Like Myself	Rex Humbard	Oral Roberts	8:30	Rex Humbard	Sesame Street		Religious Pgm.	Religious Pgm.
French Program	Insight	Eucharist	Discovery	Special	9:00	Search	Sesame Street		World Missions	Anchor
French Program	Vision On	Gardening	Master's Touch	LDS	9:30	Crusade	Sesame Street		Lifestyle	Hour of
French Program	Vision On	Explorers	Oral Roberts	World	10:00	Oral Roberts	Sesame Street		Reverend Al	Power
Wild Kingdom	Goolies	Survival	Search	Conference	10:30	Journal	Sesame Street		Hour of Power	Movie:
Meeting	These	Travel	It Is Written	Face Nation	11:00	It Is Written	Sesame Street		Hour of Power	Elephant
Place	Make a Wish	Grandstand	G. T. Armstrong	Antiques	11:30	G. T. Armstrong	Sesame Street		Voice of Calvary	Gun
Gardening (12:15)	Issues	Golf	Sports Review	NBA:	12:00	Good News	Sesame Street		Rex Humbard	NBA:
V.I.P.	Superstars	Golf	TBA	Braves	12:30	Agape	Sesame Street		Rex Humbard	Braves,
This Land	Superstars	Golf	Terry Winter	vs. Celtics	1:00	Terry Winter	Nova		Jeannie	vs. Celtics
Country Canada	Superstars	Golf	Country Canada	Basketball	1:30	Star Trek	Nova		Movie:	Basketball
Music To See	Golf	Movie:	Country Garden	Basketball	2:00	Star Trek	Special:		The	Basketball
Sunday	Golf	Solomon	Movie:	Fishing	2:30	Movie:	Minnesota		Ape	Bewitched
Sports	Golf	and	Duel	Movie:	3:00	The Long	Orchestra		Movie:	Religious Pgrm.
sports	Golf	Sheba	Movie	The	3:30	Duel	TBA		The	Religious Pgm.
Speak Out	Wide	Safari	Leisure	Robe	4:00	Horst Koehler	Mr. Rogers		Delicate	12 Special
Hymn Sing	World	Evergreen	Hymn Sing	Movie	4:30	Question Period	Sesame		Delinquent	Face Nation
Suzuki	of Sports	Meet Press	Suzuki	Movie	5:00	Untamed World	Street		Here Come	Sonny
Music World	Destination	News	Student Forum	Winston Churchill	5:30	Capital Comment	Realidades		the Brides	and Cher
					EVENING					
World of	America	News	News	CBS News	6:00	News	Black Journal		Mission:	One Day
Disney	News	How Come?	Review	World at War	6:30	Access	World Press		Impossible	CBS News
Beachcombers	Swiss Family	World	Beachcombers	60	7:00	Six Million	Adams		FBI	60
Irish Rovers	Robinson	of Disney	Irish Rovers	Minutes	7:30	Dollar Man	Chronicles		FBI	Minutes
Waltons	Six Million	Ellery	Waltons	Sonny	8:00	Sonny	Nova		Probe	Rhoda
Waltons	Dollar Man	Queen	Waltons	and Cher	8:30	and Cher	Nova		Probe	Phyllis
Upstairs,	Movie: The	McMillan	Upstairs,	Kojak	9:00	Kojak	Masterpiece		Lifestyle	Movie:
Downstairs	Killer	And	Downstairs	Kojak	9:30	Kojak	Theatre		Access	Anthony
Marketplace	Who Would	Wife	Marketplace	Bronk	10:00	W5	Bill		Kroeze Bros.	Adverse
Ombudsman	Not Die	McMillan	Ombudsman	Bronk	10:30	W5	Moyers		700 Club	Movie
News	News	News	New; Comment	News	11:00	News				Movie
Movie: (11:45)	Movie:	Movie:	Movie: (11:50)	Champions	11:30	News				News (11:45)
A Bell	Cynthia	Che!	The	Champions	12:00	Movie:				Movie: (11:50)
For			Chairman	Movie:	12:30	The				Farewell
Adano			Movie: (2 a.m.)	His Majesty		Longest				Friend
			Longest Day	O'Keefe		Day				

Today's Movies

The Ape, on 11 at 1:30 p.m. Boris Karloff portrays a mad doctor who goes on a murder rampage to obtain serum for his experiments in this 1940 thriller.

Solomon and Sheba (xxx), on 5 at 2. A lavishly produced 1959 Biblical drama about the romance between the wise king of Israel and the Egyptian seductress, starring Yul Brynner and Gina Lollobrigida.

Duel (xx), on 6 at 2:30. A 1971 made-for-television thriller about a deadly highway game between a motorist and a sadistic truck driver on a deserted road, filmed in the rugged Soledad Canyon area of California and starring Dennis Weaver.

The Long Duel (xxx), on 8 at 2:30. A well-produced 1967 English-made adventure about British oppression in 1920s India, featuring excellent performances by Yul Brynner, Trevor Howard and Harry Andrews.

The Robe (xxxx), on 7 at 3. An all-star cast (Richard Burton, Jean Simmons, Victor Mature, Michael Rennie, etc.) highlights this splendid and lavishly filmed 1953 adaptation of the Lloyd C. Douglas religious best-seller set in Ancient Rome. Lots of pageantry and action.

The Delicate Delinquent (xx), on 11 at 3. Jerry Lewis plays an unlucky teenager trying to break out of the New York City ghetto in this 1957 comedy—the first he made without Dean Martin.

The Killer Who Wouldn't Die, on 4 at 9. An unpreviewed 1976 pilot for a new adventure series, starring Mike Connors (formerly of Mannix) as a former police detective who now runs a charter boat service. In this episode, he is drawn into the search for a hired killer, and his co-stars include Samantha Eggar, Clu Gulager and Patrick O'Neal.

(See page five for background article.)

Anthony Adverse (xxx), on 12 at 9. An ambitious 1936 film adaptation of Hervey Allen's mammoth best-seller set in the time of Napoleon, with an excellent cast including Fredric March, Olivia de Havilland, Claude Rains and Gale Sondergaard (Oscar winner). Recommended.

Cynthia (xx), on 4 at 11:30. Elizabeth Taylor, Gene Lockhart and George Murphy star in this sticky-sweet 1946 drama about a sheltered young girl experiencing her first romantic crush.

Che! (x), on 5 at 11:30. Hollywood claptrap best describes this inaccurate and oversimplified 1969 account of Ernesto "Che" Guevara's complex role in the Cuban revolution. It's a stupid, offensive film about an interesting, important subject and every one connected with it deserves censure.

A Bell for Adano (xx), on 2 at 11:45. A 1945 film rendering of the John Hersey novel about an American officer trying to restore democratic dignity and decency to the people of a post-Second World War Italian town. Cast includes John Hodiak, Gene Tierney and William Bendix.

The Chairman (xx), on 8 at midnight. Gregory Peck portrays a top U.S. scientist sent to Red China on an important mission in this 1969 political thriller, co-starring Anne Heywood and Arthur Hill.

Farewell Friend, on 12 at 11:50. A 1968 French-made, not released in U.S. theatres, about a pair of Algerian War veterans unwittingly involved in criminal activities, starring Charles Bronson and Alain Delon.

The Longest Day (xxxx), on 8 at midnight. An impressive, star-studded 1962 movie about the preparations leading up to the historic Second World War Normandy invasion by the Allied Forces, and the events of D-Day itself. An all-star cast (Robert Mitchum, Richard Burton, John Wayne, etc.) play various military and civilian personnel on short vignettes carefully woven into the larger fabric of the massive military operation.

His Majesty O'Keefe (xx), on 7 at 12:30 a.m. Burt Lancaster stars in this 1954 adventure story about an ex-sea captain who becomes the king of a tropical island.

Dead Run, on 6 at 2 a.m. No rating available on this 1967 French-made drama about a small-time pickpocket who becomes the target of both the police and underworld thugs, starring George Geret and Peter Lawford.

UPSTAIRS, DOWNSTAIRS starring Jean Marsh and Gordon Jackson (above) returns to CBC television on a new day and time, beginning this Sunday at 9 p.m. on Channel 2 and 6. Tonight's episode finds the staff preparing for a party to celebrate the birthday of Lady Marjorie — a gala occasion which is threatened by unwelcome news.

Today's Highlights

LDS World Conference, on 7 at 9 a.m. Highlights from the 146th annual conference of the Church of Jesus Christ of Latter-day Saints. (2 hrs.)

Concert Special, on 9 at 2. The inaugural concert at Minneapolis's new orchestra hall with the Minnesota Symphony Orchestra under the direction of Stanislaw Skrowacewski. (90 mins.)

Student Forum, on 6 at 5:30. John Young, president of the Capital Cable Co-operative (Victoria), discusses proposed CRTC regulations with local students. (30 mins.)

Swiss Family Robinson, on 4 at 7. A repeat of the two-part pilot episode that introduced this series. (60 mins.)

Irish Rovers, on 2 and 6 at 7:30. A continuation of the Rovers tour of Northern Ireland with guests Jill MacWilliams, the Osborne Sisters and the Seven Tower dancers. (30 mins.)

Ellery Queen, on 5 at 8. Guest stars Walter Pidgeon, Dana Wynter, Mel Ferrer and Gary Burghoff (of MASH) appear in tonight's mystery that finds Ellery (series star Jim Hutton) investigating the death of a retired detective who was working on an unsolved five-year-old murder mystery. (60 mins.)

Nova, on 9 at 8. An encore telecast of the acclaimed true-life drama, Joey, which tells the story of Joseph Deacon, a brain-damaged Englishman who has spent most of his life in institutions. (See page five for background article.) (60 mins.)

Upstairs, Downstairs, on 2 and 6 at 9 p.m. A new day and time as this popular British drama series continues with a birthday celebration for Lady Marjorie which reunites the Bellamys but brings unwelcome news. (60 mins.)

McMillan and Wife, on 5 at 9. A repeat telecast of the episode featuring veteran actress Mildred Natwick as Mac's (series co-star Rock Hudson) incorrigible eccentric mother. (2 hrs.)

Masterpiece Theatre, on 9 at 9. Debut of a three-part dramatization of Somerset Maugham's, Cakes and Ale, the story of a promiscuous English barmaid and the men in her life. Rosie Gann is portrayed by Judy Cornwell. (60 mins.)

Bill Moyers' Journal, on 9 at 10. Host Bill Moyers' interviews Pulitzer Prize-winning writer Robert Penn Warren. Filmed at Yale University, Warren draws comparisons between Watergate and his novel, All the King's Men. (60 mins.)

Proposed New Series Will Carry Star's Real Name

By VERNON SCOTT

HOLLYWOOD (UPI) — Mike Connors returns to television this Sunday night after a year's search for a leading character who isn't a cop, doctor, lawyer or private eye, the staple heroes of the tube.

It wasn't easy.

Newspapermen, sports stars, captains of industry, international spies and soldiers of fortune were discarded. Such mundane pursuits as dentistry, manual labor and housepainting were too outrageous to pursue.

So Connors, who flew high for eight years as Mannix, decided to play every man's fantasy, a charter boat skipper who calls his own shots.

He added another personal fillip. The character will be ethnic.

Mike plays Kirk Ohanian, Armenian. Mike's real name is Krakor Ohanian and he is a Fresno, Calif., Armenian born and bred.

He will speak some Armenian on the show, especially in scenes with a favorite uncle. From time to time there will be Armenian dishes served aboard his boat and Armenian music played.

"What can you do that's new in a weekly dramatic television show?" Connors asked, not expecting an answer.

"There's room only for blue sky adventure. Most men dream of not having a boss, punching a clock or reporting to an office.

"This guy tries to make a living from what he likes best — boats and water. He leads the sort of life that appeals to me and the men I know.

"If I had my way, I'd live six months a year barefort in Hawaii and never hear an alarm clock."

Connors, like most actors, however, will awaken to the jangle of the predawn alarm five days a week when Ohanian becomes a series.

Viewers get a preview of the show April 4 when The Killer Who Wouldn't Die is beamed as a two hour entry on the ABC Sunday Night Movie.

"This pilot show almost has the feeling I want," he said. "But I'd like to make it a bit more ethnic, especially the background music.

"Ohanian is a retired cop who owns his own boat along with a marine supply shop which he calls Ohanian's Locker. He's got plenty of activity on shore as well as at sea.

"I'm really intent on getting away from identifying 'Ohanian' with 'Mannix.' "The producers insisted that we emphasize the action format because I'm associated with physical activity. It's a proven commodity. I told them I can only fight and run so long before I wear out.

"I've tried to give the character different traits from Joe Mannix. He isn't as successful financially. And he doesn't have the fancy Mannix wardrobe."

It's been precisely a year since first run Mannix episodes left the air. But the series is beamed Thursday nights at 11:30 by ABC and drawing good ratings. So the old character remains fresh in many viewers' minds.

During his year sabatical Connors eschewed television movies, limiting himself to a couple of Bob Hope specials and talks shows.

"I took advantage of 12 months of professional inactivity to do some of the things I enjoy," he said. "But I learned I couldn't retire. I became restless as hell. It's better to be too busy than not busy enough.

"I'm tied down by contract to Paramount Television. During the year I told the studio I'd like to play a priest in a boys town-type show working with delinquents kids, following their lives as they grow up.

"But there is no interest in men of the cloth right now. They figure if George Kennedy couldn't make a priest character work in his Sarge series, it wasn't worth tackling again."

Connors is a bright, independent man who has invested wisely in real estate and other ventures. He would be financially secure if he never acted again.

"I enjoy the creative aspect of performing," he said. "I'd like to have more control of the stories and characterization. But what actor wouldn't? That's why so many of us turn to directing.

"In all honesty, I must say I was looking forward to this series until we did the pilot. I worked from 7 in the morning until as late as 2 a.m. A man would be crazy to put in those hours if he didn't enjoy what he's doing."

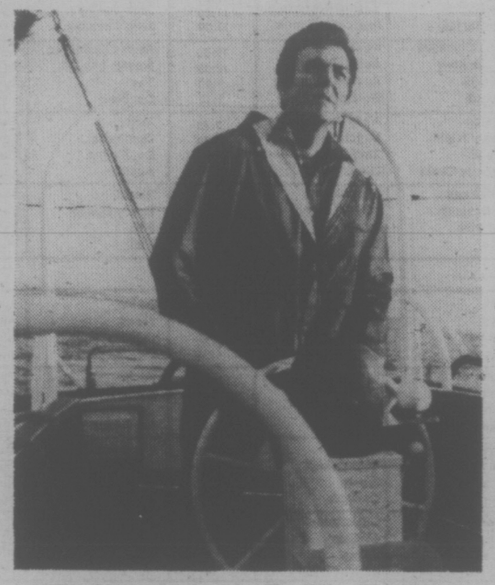

MIKE CONNORS stars in, The Killer Who Wouldn't Die, a pilot for a proposed fall series, to be telecast on Sunday at 9 p.m. on Channel 4.

CRABDANCE

Canadian Play On CBC Radio

Earth mother, bitch, seductress, Sadie Golden is a character you won't soon forget. CBC Tuesday Night listeners will be indtoduced to her when it presents Jean Bartels' production of Beverley Simons' highly praised (and damned) play, Crabdance on April 6 at 8:03 p.m.

Crabdance, which takes its name from the violent mating ritual of the giant Alaska crab, is full of strong sexual symbolism. Basically, it is the story of Sadie Golden, a middle-aged widow with two grown-up children, who engages in a kind of power struggle with three visiting salesmen, Mowchuk, Dickens and Highrise who takes on the roles of son, husband and lover. Their various needs and desires surface during the battle in which they eventually overwhelm her.

After Beverley Simons, a Vancouver writer, won a Canada Council grant to complete the play (between 1964-68), Crabdance received its premiere outside Canada in 1969 in Seattle, directed by Malcolm Black (now chairman of York University's theatre department).

Reviewing that production, Dr. Bertram Joseph of the University of Washington said: "Crabdance is great in its vision of life. That vision is communicated in never less than competent and often very brilliant dialogue, character imagining, structure, symbol."

In 1972 Frances Hyland directed it for the Vancouver Playhouse. It has since been staged by the Neptune Theatre, the Manitoba Theatre Centre, and by the University Alumnae Dramatic Club at their Firehall Theatre in Toronto last November.

Mrs. Simons' other works include The Elephant and the Jewish Question, The Green Lawn Rest Home, Preparing, and Leela Means to Play, the latter published in the winter issue of Canadian Theatre Review. She has completed several film scripts for CBC-TV and the NFB. Works in progress include another three-act play, Judith, a collection of short stories, and a children's book.

NOVA ENCORES JOEY'S STORY

Joey, the heartwarming story of a spastic's life which received an enthusiastic response from Channel 9 viewers, returns to the air April 4 at 8:00 p.m. (rebroadcast April 11 at 1:00 p.m.). This moving episode of Nova takes people inside the mind of Joey Deacon — 55 years old and a spastic since birth. With the aid of Joey, and two other spastics portraying Joey as a boy and young man, this film chronicles the changes in society's attitudes towards the mentally abnormal over the last 50 years.

Joey dictated his "memories" to Ernie, who in turn dictated them to Michael, who could just about write. Tom, the fourth member of the group, typed them. Every day they produced three lines: after almost two years work, "Tongue Tied" (known as "Joey in America) was published.

This dramatized documentary of his life, produced by the BBC, won first prize at the Prix Italia Awards in the drama category. Nova is made possible by grants from Exxon, the National Science Foundation, Public Television Stations, the Ford Foundation, and Corporation for Public Broadcasting. Its presentation on Public TV 9 is paid for in part by Members of Nine.

BARMAID Rosie Gann is portrayed by actress Judy Cornwell in the three-part presentation of Somerset Maugham's lighthearted novel, Cakes and Ale, beginning on Sunday at 9 p.m. on Channel 9's Masterpiece Theatre series.

S. Maugham's Cakes and Ale

English barmaid Rosie Gann is the saucy central figure of Cakes and Ale, the three-part dramatization of Somerset Maugham's light-hearted novel on Masterpiece Theatre Sunday evenings at 9:00 p.m. (rebroadcast Fridays at 9:00 p.m.) beginning April 4 on Public TV 9.

In the extremely personable person of British actress Judy Cornwell, Rosie is a girl who does what she wants — and what she wants is to be whatever the several men in her life want her to be.

She marries a struggling young novelist (Mike Pratt) because he needs her. She deserts him and elopes with an old-time lover (James Grout) when he needs her more.

Rosie's heart of gold makes for what some might call a tarnished past, but somehow she manages to maintain an ingenue stance through it all.

Rosie's story, affectionately told through the eyes of still another lover (Michael Hordern), a successful writer and identifiable projection of Somerset Maugham, takes her from the barroom where she cheerfully dispenses ale and her charms, through her various loves and into old age.

The production catches "the lazy, carefree happy days of a small country community where the sun always shines on the Kentish lanes and the next pint of ale is only a five-minute cycle ride away," the London Daily Telegraph commented when "Cakes and Ale" previously aired on BBC.

Australian-born Judy Cornwell has appeared on a number of TV series: her most memorable movie seen in the United States was "Wuthering Heights."

Others in the cast of the mini-series presented on PBS by WGBH/Boston and funded by Mobil Oil Corporation, are Peter Jeffrey and Lynn Farleigh.

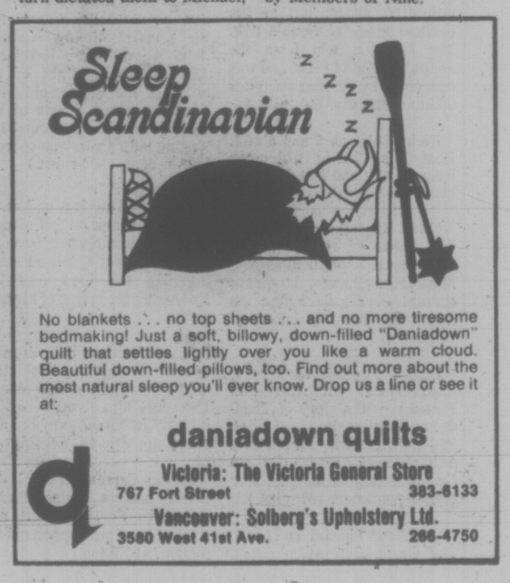

No blankets ... no top sheets ... and no more tiresome bedmaking! Just a soft, billowy, down-filled "Daniadown" quilt that settles lightly over you like a warm cloud. Beautiful down-filled pillows, too. Find out more about the most natural sleep you'll ever know. Drop us a line or see it at:

daniadown quilts

Victoria: The Victoria General Store
767 Fort Street 383-6133

Vancouver: Solberg's Upholstery Ltd.
3580 West 41st Ave. 266-4750

Monday, April 5

CBC 2	KOMO 4	KING 5	CHEK 6	KIRO 7	TIME	CHAN 8	KCTS 9	CABLE 10	KSTW 11	KVOS 12
Giant; Mon Ami	Good Morning America (7 a.m.) News Bold Ones	Today (7 a.m.) Seattle Today Seattle Today	Canada A.M. Canada A.M. Daybreak Ed Allen	Patches Capt. Kangaroo Price Is Right Price Is Right	8:00 8:30 9:00 9:30	Canada A.M. Canada A.M. Romper Room Kareen's Yoga	Consumer Animals		Cartoon Romper Room Calendar; News News	Frisky Frolics Frisky Frolics Price Is Right Price Is Right
B.C. Schools Mr. Dressup Sesame Street Sesame Street	Bold Ones Kukla, Fran, Ollie Rhyme, Reason Neighbors	Cross-Wits Hlwyd. Squares Marble Machine Take My Advice	B.C. Schools Mr. Dressup John Barton John Barton	News Love of Life Young, Restless Search for Tmrw.	10:00 10:30 11:00 11:30	Ten A.M. It's Your Move Jean Cannem Jean Cannem	Electric Company Families About You Sesame Street		700 Club 700 Club 700 Club Get Smart	Gambit Love of Life Young, Restless Dinah Shore
Bob McLean Bob McLean Bob Switzer Marketplace	Edge of Night All My Children Ryan's Hope Let's Make a Deal	High Rollers Days of Our Lives Days of Our Lives Doctors	News; Clarkson Ida Clarkson Adam-12 Ironside	News As World Turns As World Turns Guiding Light	12:00 12:30 1:00 1:30	News; Definition Movie: (12:45) The Double	Sesame Street Architecture Bread Butterflies Working Together		Hillbillies Jeannie Movie: Crazy	Dinah Shore Mike Douglas Mike Douglas Mike Douglas
All in the Family Edge of Night Take 30 Celebrity Cooks	$20,000 Pyramid One Life to Live General Hospital Happy Days	Another World Another World Somerset Movie:	Ironside Edge of Night Take 30 Celebrity Cooks	All in the Family Match Game Tattletales Dinah Shore	2:00 2:30 3:00 3:30	Man Dominoes Good Word Another	People at Work Search for Science Carrascolendas World Press		Desire Cartoons Porky Pig Flintstones	All in the Family Match Game Tattletales Diamond Head
Forest Rangers Mr. Dressup Your Choice Partridge Family	Merv Griffin Merv Griffin Merv Griffin News	Get Christie Love! Mary Hartman News	Flintstones Mr. Dressup That Girl News	Dinah Shore Dinah Shore News News	4:00 4:30 5:00 5:30	World Brady Bunch FBI FBI	Mister Rogers Sesame Street Sesame Street Electric Company		Mickey Mouse Club Gilligan's Island Leave it to Beaver That Girl	Funorama Gilligan's Island Merv Griffin Merv Griffin
EVENING										
Water World Hourglass Hourglass Reach for Top	News News To Tell Truth Issues '76	News News Truth; Conseq. Hlwyd. Squares	News News Cannon Cannon	News Mike Douglas Mike Douglas $25,000 Pyramid	6:00 6:30 7:00 7:30	News News What's Truth? Headline Hunt	Zoom Amer. Revolution Bill Moyers Journal	Outdoors Let's Talk	Brady Bunch Bewitched Love, Amer. Style Adam-12	News News Make a Deal Invisible
Rhoda Front Page All in Family Chico and Man	Noah's Animals Good Heavens Movie: Five	Rich Little Joe Forrester	Rhoda Front Page All in Family Chico and Man	Rhoda Phyllis Allin Family Maude	8:00 8:30 9:00 9:30	Rich Little Joe Forrester	People; Politics Mark Russell Drama Special	Sports Women and Law Consumer Advice	Ironside Ironside Movie: Where Love	Man M-A-S-H Special; The Depression
Newsmagazine Man Alive News News	Easy Pieces News Monty Hall	Jigsaw John News Johnny Carson	Newsmagazine Man Alive News News	Special: Dick Cavett News College	10:00 10:30 11:00 11:30	Pig and Whistle One Day News News	Music in America News for The Deaf	Simnett (open phones)	Has Gone News (10:50) Untouchables Untouchables	Movie: In Search of America Movie:
Movie: The Sound of Anger	and Friends	Johnny Carson Johnny Carson Tomorrow	Movie: Pete and Tillie	Basketball All-Star Game Movie (1:30)	12:00 12:30	Movie: Someone I Touched				For Singles Only

Today's Highlights

Mike Douglas, on 12 at 12:30 and 7 at 6:30. Mike and this week's co-host Mike Connors welcome among their guests Connors' mother Alice Ohanian actor Maximillian Schell and singer Franki Valli. (90 mins. on 12; 60 mins. on 7.)

Invisible Man, on 12 at 7:30. Return of the science-fiction series starring David McCallum as a brilliant scientist who invents a formula which renders him invisible. (60 mins.)

Noah's Animals, on 4 at 8. An animated adaptation of the Biblical story of Noah's Ark. The story is told from the animals' point of view, and was conceived by veteran animator Shamus Culhane. (30 mins.)

Rich Little, on 5 and 8 at 8. Host Rich Little welcomes Bing Crosby and Bill Cosby as his special guests. (60 mins.)

Mark Russell, on 9 at 8:30. The fourth of five programs featuring U.S. political satirist Mark Russell, who lampoons current events, including the American Presidential race. (30 mins.)

Drama Special, on 9 at 9. Kosciuszko: An American Portrait — the story of Thaddeus Kosciuszko, a Polish junior officer who served as a military engineer with the Continental Army in the U.S. War of Independence. (60 mins.)

CBS News Special, on 12 at 9. The Great Depression — its sights and sounds — is captured in this news special comprising of newsreel footage and personal reminiscences by writer-narrator Hughes Rudd, Eric Sevareid, economist John Kenneth Galbraith and writer Caroline Bird. Also, how President Franklin D. Roosevelt attacked the Depression is examined in excerpts from his speeches, and in interviews with two of his advisors. (60 mins.)

Dick Cavett Special, on 7 at 10. Backlot, U.S.A. — a guided tour of Hollywood's Paramount Studios with Dick Cavett and his guests Mickey Rooney, John Wayne, Gene Kelly and Mae West. Highlight of the show is the 82-year-old Miss West costumed as one of her 1930s film roles, Diamond Lil, singing sultry versions of well-known songs. (60 mins.)

Music in America, on 9 at 10. Debut of a new series of concerts, tonight opened by composer Aaron Copland conducting the Los Angeles Philharmonic in five of his own works. (60 mins.)

Monty Hall and Friends, on 4 at 11:30. Host Monty Hall interviews Don Rickles and pianist Liberace, who give interesting insights into their personal and professional lives. (90 mins.)

Johnny Carson, on 5 at 11:30. Guest hostess Helen Reddy welcomes Carol Burnett and Dinah Shore among her guests tonight. (90 mins.)

Today's Movies

The Double Man (xx), on 8 at 12:45. An interesting 1967 English-made spy thriller, starring Yul Brynner as a CIA agent investigating his son's mysterious death in the Austrian Alps.

Crazy Desire (xxx), on 11 at 1. A charming 1964 Italian-made comedy-drama about a middle-aged man trying momentarily to recapture his youth. Poignant, amusing, with the performances of Ugo Tognazzi and Catherine Spaak dubbed into English.

Get Christie Love! (xx), on 5 at 3:30. A 1974 pilot for a now-defunct TV crime-drama series starring Teresa Graves as an undercover police woman. Harry Guardino heads a competent supporting cast.

Five Easy Pieces (xxxx), on 4 at 9. A bravura, Oscar-nominated performance by Jack Nicholson highlights this acclaimed 1970 drama about a modern day rebel without a cause. Nicholson is flawless as the moody young middle-class drop-out, a former concert pianist who aimlessly pursues life on the road, and is suddenly forced to re-examine his values on an unexpected visit home. Karen Black in a fine supporting performance, was also nominated for an Oscar. (Recommended, but not for all members of the family.)

Where Love Has Gone (x), on 11 at 9. The talents of a fine cast (Bette Davis, Susan Hayward and Mike Connors) are wasted in this 1964 film version of Harold Robbins' trashy best-seller about a 15-year-old girl who kills her mother's lover. Miss Davis and Miss Hayward seem to be engaged in a contest to see who can give the worst performance.

In Search of America (xxx), on 12 at 10. A grandiose title belies a simple, well-acted 1971 story about an affluent middle-class family coming to grips with contemporary values at an outdoor rock festival, starring Carl Betz, Vera Miles, Kim Hunter, Jeff Bridges, Howard Duff and Sal Mineo.

For Singles Only (x), on 12 at 11:30. John Saxon heads a cast of 1968 young hopefuls in this soap opera about the romantic problems of youth.

The Sound of Anger (xx), on 2 at midnight. A 1968 pilot for a now-defunct drama series about two lawyer brothers and their father, starring James Farentino, Burl Ives, Guy Stockwell and Lynda Day George. The courtroom case in this episode involves a pair of lovers accused of murdering the girl's wealthy father.

Pete and Tillie (xxx), on 6 at midnight. Walter Matthau and Carol Burnett are excellent in this poignant 1972 comedy-drama about a pair of middle-aged realists who meet, have an affair, ultimately marry, have a child, and then have to deal with the tragedy that their child is dying. With less talented stars, the story could easily have been dismissed as soap opera, but Matthau and Burnett keep things believable.

Someone I Touched, on 8 at midnight. No rating available on this 1975 made-for-TV drama about a husband, his wife and his one-time mistress who discover they have contacted syphillis. Cast includes James Olson, Cloris Leachman and Glynnis O'Connor.

I Love a Mystery (xx), on 7 at 1:30 a.m. Ida Lupino, David Hartman and Les Crane star in this 1966 mystery based on the old time radio series about an eccentric lady who traps a trio of private eyes in an old castle.

Investigation of a Citizen Above Suspicion (xxxx), on 8 at 1:30 a.m. An Oscar for Best Foreign Film of 1970 was awarded to this complex satirical parable about politics and Fascist ideology. The story centers on a smug, mentally unbalanced police officer who plants murder evidence against himself to test his underlings, his own status and his moral and social superiority. Dubbed into English.

Rope of Sand (xx), on 6 at 2:05 a.m. A 1949 action-packed adventure story about a search for diamonds in South Africa, starring Burt Lancaster and Paul Henreid.

JACK NICHOLSON and Karen Black were both Oscar-nominated for their excellent performances in the acclaimed 1970 drama, Five Easy Pieces, the story of a modern-day rebel without a cause, to be telecast on Monday at 9 p.m. on Channel 4.

Captioned TV News Now Available

The Captioned ABC Evening News with Harry Reasoner is now telecast by Public TV 9 weeknights at 11:00 p.m. This news is an unedited version of the regular ABC NEWS with captions — or subtitles — added, so that the hearing impaired can appreciate the coverage. Although captions are not a word-for-word transcription of the audio portion of the program — since adjustment must be made for reading time and word comprehension — care is taken to insure that stories never lose their original meaning or thrust.

Approximately 7 per cent of the people in the United States are deaf or hearing impaired; in Washington State alone, almost 300,000 people suffer from hearing problems. The Captioned ABC Evening News is designed for those who find it difficult and frustrating to watch newscasts without being able to understand a word said. As Kathern Carlstrom, Coordinator of Counseling Services in the Program for the Deaf at Seattle Central Community College explains: "This captioned newscast is something the deaf community has requested for years. We are thrilled that Channel 9 now is able to provide this service."

Since only 25 per cent of the hearing impaired can sign, captions were considered a more "universal" language. Captions can serve a wide range of deaf and hearing impaired people — including those who lost their hearing late enough in life that they never learned to sign; those who have enough hearing to use hearing aids and lip reading; those whose training was oralist; and those who can sign. Since signs have regional distinctions — similar to English dialects — they were considered less useful on national broadcasts.

The captions are created by a staff of five people working nightly at the Caption Centre at WGBH/Boston. After receiving the ABC Evening News at 6:00 p.m., they make audio and video scripts of the program. Next, a typed script is prepared, and edited into captions. Then the "translators" type the captions into a character generating computer, which can display the captions on the television screen. The changes from one caption to the next also must be rehearsed. This whole process, developed by WGBH under a grant from the United States Office of Education, takes approximately five hours a night.

The Caption Centre has also been responsible for other captioned series carried by Public TV 9 — including captioned versions of Nova, Masterpiece Theatre, and The Adams Chronicles. The captioned version of The Adams Chronicles currently is being broadcast on KCTS/9 Sundays at 7:00 p.m.

Whenever the 11:00 p.m. time slot is not available for broadcast of The Captioned ABC Evening News, the KCTS/9 audience will be informed at 10:00 p.m. of the schedule change.

Broadcast of the special series is made possible by Members of Nine.

Cavett Relives Film Nostalgia

Dick Cavett's Backlot U.S.A., a special entertainment event in which Cavett relives the golden days of the motion picture industry with such luminaries as his very special guest star, the legendary Mae West, in a rare television performance; Gene Kelly and John Wayne, making special guest appearances; and guests Mickey Rooney and new canine star Won Ton Ton, will be presented Monday, April 5 (10:00-11:00 p.m.) on the CBS Television Network.

The special, shot behind the famous Paramount Gate on the Paramount Studios backlot, brings to life Hollywood's heyday through the eyes and performances of some who lived it first-hand and others who experienced it vicariously from balcony seats in local movie houses.

Mae West performs some of the numbers that have made her inimitable style a part of show business folklore, including "Frankie and Johnny" and "After You've Gone." In this, her first television appearance in more than a decade and her first public appearance since her starring role in the film "Myra Breckinridge," the very special guest star will also reminisce about her colorful career at the scene of many of her triumphs.

Within the melange of variety, music and reminiscences, Gene Kelly will give some insights into his classic dance routines as Hollywood's special effects provide him with the proper weather. John Wayne, whom Cavett meets in a backlot Western Street, will cover that area of filmdom.

Mickey Rooney, after recalling his years as a child actor growing up in a studio, is joined by a lively group of "backlot kids" for a major production number of song and dance entitled "We Got Us."

Trying not to be outshone by the likes of such show business giants, Won Ton Ton doggedly ingratiates himself to the stars gathered for the backlot celebration of the studio life style that made Hollywood the dream world of American movie-goers.

BICENTENNIAL BUTT OF BARBS

Political satirist Mark Russell remembers seeing a cartoon of a medieval jester with his neck on the guillotine. The king, who is watching, says: "You weren't happy to make us just laugh — you had to make us think too."

Russell will be trying to do a little bit of both in his fourth nationally-televised Mark Russell Comedy Special, April 5 at 8:30 p.m. on Public TV 9.

The progress of the political primaries and Bicentennial celebrations are certain to be fair game once again for Russell's rapier wit. During the February comedy special, Russell noted that the President had unveiled his Bicentennial plans. "On the Fourth of July, President Ford will be accompanied to Philadelphia by Pat Boone. On live TV, Pat Boone will lay his hands on the Liberty Bell — and the crack will heal!"

A Russell instant presidential primary asked for audience applause for each candidate "if the election were to be held tomorrow." Gerald Ford's name brought forth a round of applause. Quipped Russell, "Those of you who just applauded — how many of you voted for him last time?"

Russell's targets may range from detente to meditation.

On detente: "Detente is like going to a wife swapping party and coming home alone."

On meditation: "Meditation is nothing more than sitting in one spot with your hands folded thinking of nothing — a widespread practice in Washington for years!"

For the growing legion of Russell fans, the high points of each Mark Russell Comedy Special are his musical parodies of events in the headlines, during which he accompanies himself on the piano and even throws in some original choreography.

The Mark Russell Comedy Specials are seen live from the Katherine Cornell Theatre on the campus of the State University of New York at Buffalo. Presentation of the special on KCTS-9 is paid for in part by Members of Nine.

see & think Program

PART IV — PICTURE QUIZ 5 POINTS

He became president of Egypt in 1970, and in 1971 signed a 15 year treaty of friendship and cooperation with the Soviet Union. He recently asked the Egyptian People's Assembly to cancel the treaty. Can you name him?

HOW DO YOU RATE?

91 to 100 points — TOP SCORE!
81 to 90 points — Excellent.
71 to 80 points — Good.
61 to 70 points — Fair.
60 or Under? ? ? — H'mm!

FAMILY DISCUSSION QUESTION

What are your views of the controversy surrounding the hunting of baby harp seals?

YOUR NEWS QUIZ

PART I — NATIONAL AND INTERNATIONAL

Give yourself 10 points for each correct answer.

1 Some citizens of ..?.., Canada's third largest city, are protesting the building of a U.S. nuclear submarine base nearby.
a-Halifax
b-Moncton
c-Vancouver

2 St. Louis Blues hockey player (CHOOSE ONE: Red Berenson, Garry Unger) set a National Hockey League endurance mark of 631 consecutive games.

3 Finance Minister ..?.. announced that the government's wage and price controls would be extended to 41,000 more companies with 500,000 workers.

4 The (CHOOSE ONE: Manitoba, Saskatchewan) legislature authorized the provincial government to proceed with nationalization of the production of potash, a valuable ingredient for fertilizers.

5 Harold Wilson, leader of the (CHOOSE ONE: Labor, Conservative) Party, announced he planned to retire as Prime Minister of Great Britain.

PART II — WORDS IN THE NEWS

Take 4 points for each word that you can match with its correct meaning.

1.....vehement	a-concealed, secret
2.....clandestine	b-short note
3.....miserly	c-stingy
4.....implicit	d-strong, violent
5.....memorandum	e-understood, though not directly expressed

PART III — NAMES IN THE NEWS

Match each monarch with his or her corresponding country.

1.....King Hussein	a-Netherlands
2.....King Carl Gustaf	b-Spain
3.....Queen Juliana	c-Norway
4.....King Olav	d-Sweden
5.....King Juan Carlos	e-Jordan

ANSWERS ON PAGE NINE

Tuesday, April 6

CBC 2	KOMO 4	KING 5	CHEK 6	KIRO 7	TIME	CHAN 8	KCTS 9	CABLE 10	KSTW 11	KVOS 12
Giant; Mon Ami	Good Morning America News Bold Ones	Today Today Seattle Today Seattle Today	Canada A.M. Canada A.M. Daybreak Ed Allen	Patches Capt. Kangaroo Price Is Right Price Is Right	8:00 8:30 9:00 9:30	Canada A.M. Canada A..M. Romper Room Kareen's Yoga	Gettin' Over Wordsmith		Cartoon Romper Room Calendar; News News	Frisky Frolics Frisky Frolics Price Is Right Price Is Right
Canadian Schools Mr. Dressup Sesame Street Sesame Street	Bold Ones Dusty's Treehouse Rhyme, Reason Neighbors	Cross-Wits Hlwd. Squares Marble Machine Take My Advice	Canadian Schools Mr. Dressup John Barton John Barton	News Love of Life Young, Restless Search for Tmrw.	10:00 10:30 11:00 11:30	Ten A.M. It's your Move Jean Cannem Jean Cannem	Electric Company Science Music Sesame Street		700 Club 700 Club 700 Club Get Smart	Gambit Love of Life Young, Restless Dinah Shore
Bob McLean Bob McLean Bob Switzer Coronation Street	Edge of Night All My Children Ryan's Hope Let's Make a Deal	High Rollers Days of Lives Days of Lives Doctors	News; Clarkson Ida Clarkson Adam-12 Ironside	News As World Turns As World Turns Guiding Light	12:00 12:30 1:00 1:30	News; Definition Movie: (12:45) Work is a Four-Letter	Sesame Street Amer. Revolution Working Together Reaching Out		Hillbillies Jeannie Movie: Only One	Dinah Shore Mike Douglas Mike Douglas Mike Douglas
All in the Family Edge of Night Take 30 Celebrity Cooks	$20,000 Pyramid One Life to Live General Hospital Happy Days	Another World Another World Movie: River	Ironside Edge of Night Take 30 Celebrity Cooks	All in the Family Match Game Tattletales Dinah Shore	2:00 2:30 3:00 3:30	Word Celeb. Dominoes What's the Word Another World	Making Music Natural Science Villa Alegre Classroom		New York Cartoons (2:45) Porky Pig Flintstones	All in the Family Match Game Tattletales Diamond Head
Forest Rangers Electric Company Your Choice Partridges	Merv Griffin Merv Griffin Merv Griffin News	of Gold Mary Hartman News	Flintstones Electric Company That Girl News	Dinah Shore Dinah Shore News News	4:00 4:30 5:00 5:30	Another World Brady Bunch FBI FBI	Mister Rogers Sesame Street Sesame Street Electric Company		Mickey Mouse Club Gilligan's Island Leave It to Beaver That Girl	Funorama Gilligan's Island Merv Griffin Merv Griffin
					EVENING					
Barney Miller Hourglass Hourglass Celebration	News News Tell the Truth Explore Northwest	News News Truth; Conseq. Name That Tune	News News Tony Orlando and Dawn	News Mike Douglas Mike Douglas Music	6:00 6:30 7:00 7:30	News News Bobby Vinton Hawaii	Big Blue Marble Drug Telecourse Poetry Austin	Music Victoria Comm. Action	Brady Bunch Bewitched Love, Amer. Style Adam-12	Griffin; News CBS News Movie: Claudia
Happy Days This Is the Law Images of Canada	Happy Days Laverne, Shirley Rookies Rookies	Movin' On Movin' On Police Woman	Happy Days This Is the Law Images of Canada	Cartoon Good Times M-A-S-H One Day	8:00 8:30 9:00 9:30	Five-O John Cameron Rookies Rookies	City Limits Rivals of Sherlock Holmes Monty Python	Sidelines Red Sea Team Tues. At	Ironside Ironside Movie: See How	Movie Movie Special: Lucille Ball
City of Angels News News	Family Family News Primary Results	City of Angels News Primary Results	City of Angels News News	Switch Switch News Primary Results	10:00 10:30 11:00 11:30	Switch Switch News News	Soundstage Soundstage News for The Deaf	Nine	They Run News (10:50) Untouchables Untouchables	All in the Family Owen Marshall Owen Marshall Primary Results
Movie: A Face in The Rain	Movie: Murder in The First Person Singular	Johnny Carson Johnny Carson Johnny Carson Tomorrow	Movie: The Long Duel	Mod Squad Movie (1:00) Stagecoach To Dancer's Rock	12:00 12:30	Movie: Kaleidoscope Movie: (2:05) Night Riders				Movie: The Fixer

Today's Movies

Work Is a Four-Letter Word (xx), on 8 at 12:45. An offbeat, far-out 1968 British-made fantasy about an eccentric young man who devotes his life to cultivating giant mushrooms, starring David Warner and Cilla Black.

Only One New York (xxx), on 11 at 1. A stunning 1964 French-made roving camera-eye view of New York City, from Coney Island to Harlem and all the shops in between. This documentary was protographed by the award-winning Pierre-Dominique Gaisseau and is narrated in English.

River of Gold (x), on 5 at 3:30. A predictable, low-budget 1971 adventure drama about an underwater treasure hunt in Acapulco, starring Dick Rambo and Roger Davis.

Claudia (xxx), on 12 at 7. A humorous, sentimental 1943 movie rendering of the acclaimed Rose Franklin play about the maturing of a child bride, starring Dorothy McGuire and Robert Young.

See How They Run (xx), on 11 at 9. A draggy 1964 suspense drama, originally produced for television, about three orphaned children who are pursued by their father's murderer when they unwittingly take incriminating evidence with them to South America. Cast includes John Forsythe, Senta Berger, Jane Wyatt and Franchot Tone.

A Face in the Rain (xxx), on 2 at midnight. A surprisingly well-done 1963 Second World War story about a young American soldier who is sheltered from the enemy by the mistress of a German commandant. Better than average of its type, with competent performances by Rory Calhoun and Italian actress Marina Berti.

Murder in the First Person Singular, on 4 at midnight. No rating available on this recently-made-for-TV mystery about a terminally ill English professor who arranges his own murder in order to cash in on the double-indemnity clause in his life insurance policy, starring William Windom.

The Long Duel (xxx), on 6 at midnight. Trevor Howard and Yul Brynner head a good cast in this sweeping 1967 English-made adventure epic about British oppression of 1920s India.

Kaleidoscope (xx), on 8 at midnight. Location filming on the French Riviera highlights this predictable 1966 English-made comedy about a beautiful blonde who upsets a playboy's plot to break the bank at a gambling casino, starring Susannah York and Warren Beatty.

The Fixer (xxxx), on 12 at midnight. Alan Bates, Dirk Bogarde and Georgia Brown are superb in this deeply moving 1968 drama about anti-Semitism in turn-of-the-century Russia. The story is based on the Pulitzer Prize-winning novel by Bernard Malamud, and is brilliantly directed by John Frankenheimer. Excellent late-night viewing.

Stagecoach to Dancers' Rock, on 7 at 1 a.m. No rating or cast available on this 1962 western about panic on the open desert when it is discovered that a stagecoach passenger has smallpox.

The Night Riders, on 8 at 2:05 a.m. Routine 1939 John Wayne western — one of a series of low-budget efforts made during the late thirties and early forties.

Honeymoon with a Stranger (xx), on 6 at 2:25 a.m. Janet Leigh and Rosanno Brazzi star in this 1969 mystery about a bride whose husband disappears during their honeymoon.

FOLKSINGER Judy Collins performs several of her well-known compositions and is later joined by internationally-recognized Canadian poet Leonard Cohen in the next edition of the PBS music series, Soundstage, to be telecast on Tuesday at 10 p.m. on Channel 9.

Today's Highlights

Stanley Cup Playoff — Channel 2 and 6 may pre-empt regularly scheduled programs this evening to cover a Stanley Cup play-off game.

Cartoon Special, on 7 at 8. An encore telecast of Oscar Wilde's The Selfish Giant, the story of a giant who forbids children to play in his garden, an act that results in his grounds being plunged into permanent ice and snow. (30 mins.)

Images of Canada, on 2 and 6 at 9. A documentary special featuring literary critic Northrop Frye, who exmaines the search for national identity in the works of Canadian artists and writers. The program is hosted by Gordon Pinsent and is discussed in depth in a background article included on the back page of this supplement. (60 mins.)

Tuesday at Nine, on Cable 10 at 9 p.m. Host Charles Barber of the Community Planning Association of Canada presents a look at the fate of political prisoners and prisoners of conscience in Chile and elsewhere around the world. Barber talks with Prof. Charles Burchill and Marks MacAvity of Amnesty International, a group working for the release of such prisoners. Viewers will have an opportunity to phone in their opinions and comments. (90 min.)

What Now, Catherine Curtis, on 12 at 9. Comedy star Lucille Ball portrays Catherine Curtis, a middle-aged divorcee coming to grips with life on her own in three serio-comic vignettes. Her leading men are Art Carney and Joe Bologna. (60 mins.)

Soundstage, on 9 at 10. An entertaining blend of music and poetry with folksinger Judy Collins and poet Leonard Cohen. (60 mins.)

City of Angels, on 2, 5 and 6 at 10. Broderick Crawford heads a good supporting cast in tonight's episode that finds Jake (series star Wayne Rogers) hired by a CPA to keep tabs on his bookkeeper, whom the accountant suspects of embesslement. (60 mins.)

U.S. Primary Results, on 4, 5, 7 and 12 at 11:30. Programs regularly scheduled for this time slot will be pre-empted one-half hour for coverage of the results of the voting in the New York and Wisconsin Presidential Primaries. (30 mins.)

Johnny Carson, on 5 at midnight. Guests on tonight's show include actress Suzanne Pleshette, singer Bobby Goldsboro and scientist Carl Sagan. (90 mins.)

Wednesday, April 7

CBC 2	KOMO 4	KING 5	CHEK 6	KIRO 7	TIME	CHAN 8	KCTS 9	CABLE 10	KSTW 11	KVOS 12
Giant; Mon Ami	Good Morning America News Bold Ones	Today Today Seattle Today Seattle Today	Canada A.M. Canada A.M. Daybreak Ed Allen	Patches Capt. Kangaroo Price Is Right	8:00 8:30 9:00 9:30	Canada A.M. Canada A.M. Romper Room Yoga	Gettin' Over Incorporated		Cartoon Romper Room Calendar; News News	Frisky Frolics Frisky Frolics Price is Right
Western Schools Mr. Dressup Sesame Street Sesame Street	Bold Ones Boomerang Rhyme, Reason Neighbors	Cross-Wits Hlwd. Squares Marble Machine Take My Advice	Western Schools Mr. Dressup John Barton John Barton	News Love of Life Young, Restless Search for Tmrw.	10:00 10:30 11:00 11:30	Ten A.M. It's Your Move Jean Cannem Jean Cannem	Electric Company Books, Music Science Sesame Street		700 Club 700 Club 700 Club Get Smart	Gambit Love of Life Young, Restless Dinah Shore
Bob McLean Bob McLean Bob Switzer Coronation Street	Edge of Night All My Children Ryan's Hope Let's Make a Deal	High Rollers Days of Our Lives Days of Our Lives Doctors	News; Clarkson Ida Clarkson Adam-12 Ironside	News As World Turns As World Turns Guiding Light	12:00 12:30 1:00 1:30	News; Definition Movie (12:45) Carry On	Sesame Street Drug Telecourse Making Music Music Place		Hillbillies Jeannie Movie: A Most Unusual	Dinah Shore Mike Douglas Mike Douglas Mike Douglas
All in the Family Edge of Night Take 30 Celebrity Cooks	$20,000 Pyramid One Life General Hospital Happy Days	Another World Another World Somerset Movie: The	Ironside Edge of Night Take 30 Celebrity Cooks	All in the Family Match Game Tattletales Dinah Shore	2:00 2:30 3:00 3:30	Pimpernel Celeb. Dominoes What's the World Another World	Inside/Out; Math Wordsmith Villa Alegre Reading		Woman Cartoons (2:45) Porky Pig Flintstones	All in the Family Match Games Tattletales Diamond Head
Forest Rangers Mr. Dressup Your Choice Partridge Family	Afterschool Special Macaroni News	Four Horsemen of Apocalypse Mary Hartman News	Flintstones Mr. Dressup That Girl News	Dinah Shore Dinah Shore News News	4:00 4:30 5:00 5:30	Another World Brady Bunch FBI FBI	Mister Rogers Sesame Street Sesame Street Electric Company		Mickey Mouse Club Gilligan Leave it to Beaver That Girl	Funorama Gilligan Merv Griffin Merv Griffin
					EVENING					
Bob Switzer Hourglass Hourglass Olympiad	News News To Tell Truth Last of Wild	News News Truth; Conseq. Wild Kingdom	News News Little House on Prairie	News Mike Douglas Mike Douglas Price Is Right	6:00 6:30 7:00 7:30	News News Documentary Special	Zoom Amer. Revolution Cooking Show Consumer Kit	Arts Calendar Gardening	Brady Bunch Bewitched Love, Amer. Style Adam-12	News News Hlwd. Squares Doctor in House
Culture Hunt This Land Special:	Bionic Woman Baretta Baretta	Little House on Prairie Special: Perry Como	Culture Hunt This Land Special:	Tony Orlando And Dawn Cannon Cannon	8:00 8:30 9:00 9:30	Movie: Cabaret Movie Movie	Decades of Decision Dance in	TBA TBA Perspective (Open Phones)	Ironside Ironside Movie: An Eye	Tony Orlando and Dawn Maude Toma
Malcolm Lowry News News	Starsky and Hutch News Movie:	McNaughton's Daughter News Johnny Carson	Malcolm Lowry News News	Blue Knight News Mod Squad	10:00 10:30 11:00 11:30	Movie News News Movie:	America News for the Deaf	Habitat (Chuck Davis)	For an Eye News (10:50) Untouchables Untouchables	Toma Bronk Bronk Movie:
Movie: Johnny Apollo	Bad Ronald	Johnny Carson Johnny Carson Tomorrow	Movie: Three Bites of The Apple	Mod Squad Movie: Companions in Nightmare	12:00 12:30	The New Wonder Woman				The 25th Hour

Today's Movies

Carry On Pimpernel (xx), on 8 at 12:45. A 1967 British-made comedy with the Carry On crew (Sidney James, etc.) spoofing The Scarlet Pimpernel adventures.

A Most Unusual Woman, on 11 at 1. No rating available on this 1964 Italian-made drama about a small-town circus promoter who marries a pathetic girl whose face and body are covered with hair. Dubbed into English.

The Four Horsemen of the Apocalypse (xxx), on 5 at 3:30. (Part 1). An overlong but still entertaining 1962 saga which follows the successes and failures of a large, wealthy Argentine family and their involvements during the Second World War, with a large cast headed by Glenn Ford and Charles Boyer. (Conclusion tomorrow.)

An Eye for An Eye (x), on 11 at 9. Predictable 1966 western drama about a man seeking those responsible for the murder of his family, starring Robert Lansing.

Bad Ronald, on 4 at 11:30. No rating available on this 1974 TV drama about an overprotective mother who hides her sensitive son after he accidentally kills a girl, starring Kim Hunter and Scott Jacoby.

The 25th Hour (xxx), on 12 at 11:30. Anthony Quinn, Michael Redgrave and Virna Lisi star in this powerful 1967 drama about Rumanian participation in the Second World War, focusing on a young peasant falsely singled out as a Jew and sent to a German labor camp.

Three Bites of the Apple (xx), on 6 at midnight. Predictable 1967 comedy about a beautiful adventuress pursuing an English bus-tour guide for his gambling winnings, starring Tammy Grimes, David McCallum and Harvey Korman.

The New, Original Wonder Woman, on 8 at midnight. No rating available on this 1975 made-for-TV fantasy based on the comic book adventures about an immortal superwoman, and starring Linda Carter in the title role.

Companions in Nightmare (xx), on 7 at 12:30 a.m. Gig Young and Anne Baxter star in this 1968 psychological thriller about a group-therapy session disrupted by murder.

The Beauty Jungle (xx), on 8 at 1:30 a.m. An interesting 1964 British-made behind-the-scenes expose of the beauty-contest business, starring Ian Hendry and Janette Scott.

LIZA MINNELLI won an Academy Award for her superb portrayal of an eccentric young singer working in a decadent 1931 Berlin nightclub in the acclaimed film Cabaret, to be re-telecast on Wednesday at 8 p.m. on Channel 8.

Today's Highlights

Afterschool Special, on 4 at 4. An encore telecast of the young people's drama, Santiago's America, the story of an 11-year-old boy living in New York's Spanish Harlem who has been selected as a delegate to the Young American Continental Congress in Los Angeles. But first he must figure out how to get there. (60 mins.)

Documentary Special, on 8 at 7. Baboons of Gombe—a study of a troop of 40 baboons living on the shore of Lake Tanganyika, by animal behaviorist Jane Goodall. (60 mins.)

Sports of the XXI Olympiad, on 2 at 7:30. Tonight's program focuses on the sport of wrestling with a look at world champions and Canadian hopefuls for the 1976 Olympics. (30 mins.)

Great Canadian Culture Hunt, on 2 and 6 at 8. Tonight host Gordon Pinsent looks at theatre in Canada with the focus on the need for a native Canadian theatre to be produced on a broader scale. (60 mins.)

Perry Como, on 5 at 9. New Orleans at Mardi Gras time is the setting for this variety special hosted by Perry Como and his special guests Leslie Uggams and Dick Van Dyke. (60 mins.)

Dance in America, on 9 at 9. In celebration of their 50th anniversary, the famed Martha Graham dance company performs two works: Appalachian Spring, with music by Aaron Copland; and Lamentation, an early Graham piece performed by a seated woman. (90 mins.)

Malcolm Lowry, on 2 and 6 at 9:30. Award-winning NFB filmmaker Donald Brittain wrote, directed and narrates this excellent documentary special which examines the life and death of the brilliant British writer Malcolm Lowry (1909-1957). Despite financial worries, alcoholism and persistent doubts about his artistic ability, Lowry managed to write, Under the Volcano, one of the most important British novels of the mid-20th century. The program includes interviews with Lowry's widow and segments with actor Richard Burton reading passages from Lowry's masterpiece. (90 mins.)

NEWS QUIZ ANSWERS

PART I: 1-c; 2-Garry Unger; 3-Donald Macdonald; 4-Saskatchewan; 5-Labor
PART II: 1-d; 2-a; 3-c; 4-e; 5-b
PART III: 1-e; 2-d; 3-a; 4-c; 5-b
PICTURE QUIZ: Anwar Sadat

SERVICE GUIDE

CHROMA TV SERVICE
2302 BELAMY
Repairs to all makes of TVs
Specializing in
ADMIRAL-MAGNAVOX
R.C.A. AND ELECTROHOME
478-4500

Electrohome
CUSTOMER SERVICE
Ask about our extended warranty plan.
385-3384 155 Langford St.

"Color TV Specialists"
RCA
CUSTOMER SERVICE
• Enquire about Our Factory Service Contracts
827 Devonshire Rd.
382-8141

Sears
TV Repairs
595-9111
Charge It on Your Simpsons-Sears All Purpose Account

WATCH FOR TV SERVICE GUIDE
Every Week IN THIS PAPER
3-26

BUTLER BROTHERS
Color Television Repairs by the Professionals
TV SALES and SERVICE
3396 Douglas 383-1511

For Fast, Reliable Color TV Service
Call
CITY CENTRE TV
University Heights Centre
Open Daily 10 a.m.-10 p.m.
477-6971

FACTORY APPROVED MASTERCARE MAINTENANCE
ADMIRAL and MAGNAVOX HOME ENTERTAINMENT
RENTALS • SERVICE • SALES
FAIR DEAL SERVICE LTD.
3454 TILLICUM (BURNSIDE PLAZA)
3-12 385-7423 385-2836

EATON'S
Television and Appliance Repair
Dial 382-7141
Ask for Appliance Repairs

TELEVISION SERVICE CENTRE
1014 Cook Street at Fort
383-6083
Same Day Service in Our Shop or in Your Home
RENTALS AND SALES

Thursday, April 8

CBC 2	KOMO 4	KING 5	CHEK 6	KIRO 7	TIME	CHAN 8	KCTS 9	CABLE 10	KSTW 11	KVOS 12
	Good Morning	Today'	Canada A.M.	Patches	8:00	Canada A.M.			Cartoon	Frisky Frolics
	America	(7:00)	Canada A.M.	Capt. Kangaroo	8:30	Canada A.M.			Romper Room	Frisky Frolics
	News	Seattle Today	Daybreak	Price Is Right	9:00	Romper Room	Tennyson?		Calendar; News	Price Is Right
Giant; Mon Ami	Bold Ones	Seattle Today	Ed Allen	Price Is Right	9:30	Kareen's Yoga	About You		News	Price Is Right
B.C. Schools	Bold Ones	Cross-Wits	B.C. Schools	News	10:00	Ten A.M.	Electric Company		700 Club	Gambit
Mr. Dressup	Dusty's Treehouse	Hlwd. Squares	Mr. Dressup	Love of Life	10:30	It's Your Move	Art		700 Club	Love of Life
Sesame Street	Rhyme, Reason	Marble Machine	Barton and	Young, Restless	11:00	Jean Cannem	Music		700 Club	Young, Restless
Sesame Street	Neighbors	Take My Advice	Company	Search for Tmrw.	11:30	Jean Cannem	Sesame Street		Get Smart	Dinah Shore
Bob McLean	Edge of Night	High Rollers	News; Ida	News	12:00	News	Sesame Street		Hillbillies	Dinah Shore
Bob McLean	All My Children	Days of Our Lives	Clarkson	As World Turns	12:30	Definition	Amer. Revolution		Jeannie	Mike Douglas
Bob Switzer	Ryan's Hope	Days of Our Lives	Adam-12	As World Turns	1:00	Movie: (12:45)	People at Work		Movie:	Mike Douglas
Beth (Music)	Let's Make a Deal	Doctors	Ironside	Guiding Light	1:30	Lost	Art Cart		Walk	Mike Douglas
All in the Family	$20,000 Pyramid	Another World	Ironside	All in the Family	2:00	Flight	Making Music		Into Hell	All in the Family
Edge of Night	One Life to Live	Another World	Edge of Night	Match Game	2:30	Dominoes	Bread, Butterflies		Cartoons (2:45)	Match Game
Take 30	General Hospital	Somerset	Take 30	Tattletales	3:00	What's Good Word	Villa Alegre		Porky Pig	Tattletales
Celebrity Cooks	Happy Days	Movie: Four	Celebrity Cooks	Dinah Shore	3:30	Another World	Speakout		Flintstones	Diamond Head
Forest Rangers	Merv Griffin	Horsemen of	Flintstones	Dinah Shore	4:00	Another World	Mister Rogers		Mickey Mouse Club	Funorama
What's New?	Merv Griffin	Apocalypse	What's New?	Dinah Shore	4:30	Brady Bunch	Sesame Street		Gilligan	Gilligan
Your Choice	Merv Griffin	Mary Hartman	That Girl	News	5:00	FBI	Sesame Street		Leave it to Beaver	Merv Griffin
Partridges	News	News	News	News	5:30	FBI	Electric Company		That Girl	Merv Griffin
					EVENING					
Sportscene	News	News	News	News	6:00	News	Classroom		Brady Bunch	Griffin; News
Hourglass	News	News	News	Mike Douglas	6:30	News	Drug Telecourse		Bewitched	CBS News
Hourglass	To Tell Truth	Truth; Conseq.	Lawrence Welk	Mike Douglas	7:00	Good Heavens	Adams	Income Tax	Love, Amer. Style	Space: 1999
Diane Stapley	World of Animals	Let's Make Deal	Lawrence Welk	Bobby Vinton	7:30	Excuse My French	Chronicles	(Open Phones)	Adam-12	Space: 1999
Carol Burnett	Kotter	Special:	Carol Burnett	Waltons	8:00	Streets of	Way It Was	Science	Ironside	Waltons
Carol Burnett	Barney Miller	Truman at	Carol Burnett	Waltons	8:30	San Francisco	Lowell Thomas	and Society	Ironside	Waltons
Frank Howerd	Streets of	Potsdam	Police Woman	Hawaii	9:00	The Practice	Movie: The	Outlook	Movie:	Man in House
House of Pride	San Francisco	Special:	Police Woman	Five-O	9:30	Maclear	Rocking	Outlook	The	Movie:
Watson Report	Harry O	Women of	Baretta	Barnaby	10:00	Harry O	Horse Winner		Tramplers	The
Sprockets	Harry O	The Year	Baretta	Jones	10:30	Harry O	Animation		News (10:50)	City
News	News	News	News	News	11:00	News	News for		Untouchables	News (11:25)
News	Mannix	Johnny Carson	News	Mod Squad	11:30	News	the Deaf		Untouchables	Movie:
Movie: The	Mannix	Johnny Carson	Movie:	Mod Squad	12:00	Movie:				Situation
Smugglers	Magician	Johnny Carson	Diary of	Movie: On	12:30	Death				Hopeless—But
	Magician	Tomorrow	A Mad	Moonlight		Among				Not Serious
			Housewife	Bay		Friends				

Today's Movies

Lost Flight (xx), on 8 at 12:45. Routine 1970 adventure drama about the fight for survival by a group of passengers who survive a jungle airplane crash, starring Lloyd Bridges, Anne Francis and Ralph Meeker.

Walk into Hell, on 11 at 1. No rating available on this 1955 Australian-made adventure about a small group of people trapped in the remote New Guinea interior. Cast is unfamiliar.

The Four Horsemen of the Apocalypse (xxx), on 5 at 3:30. Conclusion of this 1962 epic drama about the successes and failures of a wealthy Argentine family at the time of the Second World War. A large cast is headed by Glenn Ford and Charles Boyer.

The Rocking Horse Winner (xxxx), on 9 at 9. A gripping, superbly acted 1949 British-made drama about a small boy whose uncanny ability to pick winning horses bring wealth—and tragedy—to his family. An unusual theme, carefully treated with fine performances by Valerie Hobson, John Mills, and John Howard Davies as the youngster.

The Tramplers, on 11 at 9. No rating or cast available on this 1966 western about a Southern family's efforts to recover from the effects of the U.S. Civil War.

The City (xx), on 12 at 9:30. Anthony Quinn and E. G. Marshall head a competent cast in this 1971 pilot for a proposed TV series entitled, The Man and the City, about a mayor facing a tough re-election campaign in a crime-ridden city.

Situation Hopeless—But Not Serious (xx), on 12 at 11:30. An unusual trio of stars—Alec Guinness, Robert Redford and Mike Connors—are featured in this offbeat 1965 Second World War comedy about two GIs who become the prisoners of a kindly but eccentric shopkeeper in wartime Germany.

The Smugglers (x), on 2 at midnight. A routine 1968 drama about two women tourists who unwittingly become involved in smuggling and murder while on holiday in Europe, starring Shirley Booth and Carol Lynley.

Diary of a Mad Housewife (xxxx), on 6 at midnight. Carrie Snodgrass won an Oscar nomination for her excellent performance in this perceptive 1970 drama about a disintegrating Manhattan marriage. Miss Snodgrass portrays a sensitive wife and mother whose attempts to keep up with her social-climbing husband eventually lead to a nervous breakdown. Richard Benjamin and Frank Langella co-star.

Death Among Friends (x), on 8 at midnight. Canadian actress Kate Reid stars in this totally contrived 1975 made-for-TV mystery about a lady police detective trying to solve the murder of a wealthy financier at his house full of guests, including Jack Cassidy and Lynda Day George.

On Moonlight Bay (x), on 7 at 12:30. A routine 1951 Doris Day-Gordon MacRae musical-comedy.

The Family Way (xxx), on 8 at 1:30 a.m. Hayley Mills heads a talented cast in this warm-hearted 1966 English-made comedy-drama about the problems of a pair of newlyweds living in the home of the boy's parents. Good late-night viewing.

Incident on a Dark Street (xx), on 6 at 1:55 a.m. A 1972 made-for-TV crime-drama about a small-time hood who helps expose a link between organized crime and city hall, starring Richard Castellano, William Shatner and Gilbert Roland.

Today's Highlights

Stanley Cup Playoff — Channel 2 and 6 may pre-empt regularly scheduled programs this evening for coverage of a Stanley Cup Playoff game.

Carol Burnett, on 2 and 6 at 8. An encore telecast featuring award-winning actress Joanne Woodward as Carol's special guest. (60 mins.)

Hall of Fame, on 5 at 8. Truman at Potsdam—a dramatization of the historic July 1945 meeting of American President Truman, Prime Minister Churchill and Soviet Premier Stalin, to resolve the fate of the defeated Germany and to lay the groundwork for a peace conference. But instead of an accord between East and West, tension and distrust emerged from the Potsdam talks—the start of the Cold War. This program dramatizes the clash of personalities and national interests that marked the event. An excellent cast includes John Houseman as Winston Churchill, Jose Ferrer as Joseph Stalin and Ed Flanders as Harry Truman. (90 mins.)

The Way It Was, on 9 at 8. Tonight's edition of this sports retrospective series spotlights the 1960 World Series baseball game between the New York Yankees and the Pittsburgh Pirates, with personal reminiscences offered by guests Mickey Mantle, Bobby Richardson, Vernon Law and Bill Mazeroski. (30 mins.)

Lowell Thomas Remembers, on 9 at 8:30. The year is 1940 as newsreel footage recalls events from the Second World War including the Nazi invasion of Denmark and Norway; the Battle of Britain; France's surrender to Germany and Charles Lindbergh calling for the U.S. to keep out of the war. (30 mins.)

Women of the Year, on 5 at 9:30. A program honoring 10 American women—as selected by the Ladies' Home Journal—in areas such as politics, sports, education and the performing arts. Hosted by Barbara Walters, presenters include Reps. Bella Abzug and Barbara Jordon and show business personalities Carol Burnett and Valerie Harper. Entertainment is provided by Petula Clark, Kate Smith and the Fifth Dimension. (90 mins.)

YOUNG BRITISH ACTOR John Howard Davies portrays a child with the uncanny ability to pick winning race horses, bringing wealth and tragedy to his family, in the macabre and compelling 1949 film, The Rocking Horse Winner, to be telecast on Thursday at 9 p.m. on Channel 9.

Children's TV Cartoons Criticized for Quality

By LEE MARGULIES

LOS ANGELES (AP) — Television cartoons are giving animation a bad name.

So say many viewers who yearn for modern television equivalents of Fantasia, Pinocchio, Bugs Bunny, Woody Woodpecker and Donald Duck.

Some of the animators who created those classics are equally disdainful of the cartoon series made for Saturday-morning television. They are but distant relatives of the fanciful, fluid, wackily inspired cartoons of old, these critics say, and devoid of artistic merit.

"I call it illustrated radio," says veteran animator Chuck Jones of the current Saturday-morning style. "You build a sound track which will carry the story if the pictures don't work."

Jones used to be part of the great Warner Brothers stable that produced Bugs Bunny, Daffy Duck, Elmer Fudd, Porky Pig and other unforgetable characters.

"Try it sometime," he says. "Turn the sound off and you can't possibly understand what's going on, but leave the sound on without the pictures and there's no problem. With the stuff we did, you can turn the sound off and still tell what's happening, because the characters are acting."

The people who make TV cartoons argue that critics unfairly judge them by the standards they apply to animated works created under vastly different circumstances—especially financial.

"It's just a different art form," offers William Hanna, co-founder of Hanna-Barbara Productions, best known of the TV animation factories. "It's a different technique."

The TV form, called "limited animation," was honed to its present mass-production capabilities by Hanna and his partner, Joseph Barbera, after they left MGM where they had created Tom and Jerry in 1940 and formed their own studio in 1957.

Since then they have produced more than 100 animated series for television, including The Flintstones, Yogi Bear, Scooby Doo and Wait Till Your Father Gets Home — plus TV specials and feature-length cartoons such as Charlotte's Web.

Saturday AM Fare

Limited animation means that dialogue rather than action is used to tell the story and there is far less movement in each scene than in the short cartoons made by the movie studios in the '30s and '40s.

The old six-minute cartoons used two to three times as many drawings per minute as do the current 30-minute Saturday-morning television variety.

The result: Characters often don't move while talking and when they do move, the action is repetitive and usually identical to the way other characters move. When Fred Flintstone runs, his legs and arms go back and forth but the rest of his body is rigid and he runs past the same background objects over and over again.

Complains Peggy Charren, head of a parents' group called Action for Children's Television: "For many children, their first art is the animated Saturday-morning schedule and what they see from 3 to 6 in the afternoon on independent and UHF stations. And it's almost never exciting or delightful animation."

Hanna says there is nothing inherently wrong with limited animation but concedes: "There are certain studios that do not spend the time or money to do limited animation as it should be done."

Part of the problem, he says, is that there aren't first-rate animators. More than that, there's a problem of money. And time is a factor, too.

ABC, CBS and NBC pay in the neighborhood of $70,000 for a Saturday-morning cartoon. That's not much more than what Hanna and Barbera were spending for each six-minute Tom and Jerry episode 20 years ago.

By contrast, Jones says he gets between $250,000 and $325,000 from the networks to produce half-hour animated prime-time specials such as Mowgli's Brother or The White Seal because more people watch television at night and the networks can recoup the additional outlay through higher advertising rates.

The prime-time specials fall short of full animation, but the quality is high enough to exempt them from the criticism aimed at the Saturday-morning lineup.

The animated weekly series are turned out under tremendous time pressure. Where Jones spends one year producing two half-hour specials and used to do 10 six-minute cartoons in the same period for Warner Brothers, producers today have have to come up with 16 or 17 half-hour episodes in about eight months.

Hanna says an animator who had to draw maybe 10 to 20 feet of film a week in the old days now has to create 60 to 80 feet, using about the same number of drawings.

What is the cost of full animation nowadays? Hanna-Barbera spent $1.8 million to make Charlotte's Web, which ran 90 minutes. Walt Disney Studios will have invested more than four years and an estimated $4 million by the time their feature-length The Rescuers is released late next year.

Dedication to the art of animation is why the Disney people never have entered the television field.

"We can't do our stuff in that medium," explains Don Duckwell, head of animation at Disney. "Economics prevents it. Walt decided many years ago that we would not take shortcuts in our animation, and we feel that's still the best way to operate."

Many television people contend the visual aspects are not as important as the content of their cartoons.

"My belief is that the concept overrides the technique when it comes to Saturday-morning programming," says Faith Frenz Heckman, director of children's programs on CBS-TV. "I think the idea that the style of animation should be criticized because it is limited is a limited point of view."

Counters Mrs. Charren of the parents' group: "Everything matters when it comes to an experience on television. You ask an advertiser how much the visual counts and you'll find out the truth about how important it is.

"If they can't produce more quality programming at a reasonable price, they should just put on less. No one says there has to be children's programs from 7 a.m. to 2 p.m. on Saturday.

TWO HATS FIT WELL

By VERNON SCOTT

HOLLYWOOD (UPI) — Lee Majors may be the Six Million Dollar Man but his co-star, Richard Anderson, tops him and all other actors with an estimated 100 million viewers every week.

There's a catch, of course. Anderson, who plays the secret operative on the series, enacts the same role in Bionic Woman.

The combined ratings of the adventure shows surpass anything else in the Nielsens, making Anderson the most viewed actor on the tube.

Only one other performer, tiny Nancy Walker of the McMillan and Wife and Rhoda series, doubles in two series.

Anderson has never attained stardom. Usually he plays the unsympathetic guy in movies and television shows who doesn't get the girl. But after 25 years in the business he still is in demand, long after many guys who did get the girl have dropped out of sight.

Anderson doesn't win any girls in either series. But at this stage of his career he doesn't care. He's too busy working.

"Fortunately I have the same executive producer on both shows. The schedule is organized according to my availability. Some days I'll work on Bionic Woman in the morning and on Six Million Dollar Man in the afternoon or vice versa.

"But it isn't cut and dried. I may work on one show all day and then in the other the next. Once in a while I'll work two days in a row on just one of the shows before being summoned to the other. It helps that both series are filmed at Universal Studios.

"I have to work with two scripts in mind at all times. But the fact that I'm playing the same guy helps a lot. I don't know what I'd do if I were playing two separate characters."

Anderson portrays Oscar Goldman, a humorless cloak and dagger type in charge of military scientific investigation. He wears drab suits and rarely displays a smile.

"I modeled Goldman after 'Chip' Bohlen" (former U.S. Ambassador to Moscow Charles Bohlen), he said. "He was a career diplomat who was the quintessence of a government servant. Bohlen had an air of authority about him that hits the right note with me.

RICHARD ANDERSON
. . . SMDM and Bionic Woman

"In Bionic Woman I've brought out another side of Goldman. His relationship with the girl is altogether different. He has a little humor and even his wardrobe is slightly more casual.

"Both shows are in the top 10. And so far as I know there isn't another actor who can say that.

"They key to the acting game is to keep working. I've managed to stay regularly employed for 27 years. But I hadn't quite planned on working this hard.

"I'll be doing 44 episodes between the two shows next season. At this moment Six Million Dollar Man is on hiatus, which gives me a little breather. Bionic Woman wraps up in April for this season.

"That gives me about six weeks off before both shows start shooting again in June for a full six months. All I have to worry about is staying healthy.

"There have been some offers for movies, probably because of the success of the two television shows. But it would be pointless to try to squeeze in a picture in six weeks."

Anderson is delighted with his new found popularity, not to mention the considerable salary he earns.

"I feel as if I'm just starting out in this business," he said. "The experience is extraordinary by any standard. And who knows what's next.

"I never got any part I really wanted, but I've bumped into a lot of good things along the way. The super roles have always gone to someone else. But maybe I'm a lot better off for taking the alternative route."

ANIMATED NUTRITIONAL AIDS

A series of animated public service messages designed to acquaint children with good nutrition and proper eating habits are being offered by the ABC Television Network to its affiliates for airing during their regularly scheduled children's programming, it was announced by Squire D. Rushnell, Vice President, Children's Programs, ABC Entertainment.

"In essence, these public service messages are nutritional 'commercials' which began airing on the network during the weekend children's schedule last spring," said Mr. Rushnell. "ABC is now making them available to its affiliates for broadcast during their locally produced and syndicated children's programs to give broader exposure to the valuable, nutritional information they provide youngsters by teaching them the importance of eating basic, well-planned meals."

The series of animated nutrition "commercials" features the character, Timer, who twice previously has served as host on the ABC Afterschool Specials—The Incredible, Indelible, Magical, Physical Mystery Trip and The Magical Mystery Trip Through Little Red's Head—which concerned health information and the human body. The spots, which are available in 30- and 60- second segments, are both entertaining and informational.

For example, one of the announcements through animation and song, urges youngsters not to rush off to school on an empty stomach, but to "Eat Some Kind of Breakfast," then suggests that "a hardboiled egg or chicken leg, or cheese or luncheon meat or peanut butter sandwich, anytime of day's a treat . . ." Timer notes these foods can be part of a nutritious breakfast a child can make for himself if his mother is not available to prepare it.

Others in the series include "I Hanker for a Hunk O' Cheese," "You Are What You Eat," "Sunshine on a Stick," "Have a Carrot," "Don't Knock it Til You Try It," and "Take Care of Yourself, You're the Only You You've Got."

The ABC nutrition messages are prepared in consultation with the Division Head of Environmental and Nutritional Sciences, School of Public Health, University of California, Los Angeles.

The nutrition spots will continue to be produced and aired during the ABC Television Network's weekend children's schedule.

HOT FAST DELIVERY
HO HO Kitchen
COMPLETE CATERING SERVICE
PRICES TO SUIT YOUR BUDGET
No Party Too Big or Too Small
385-7788
FREE DELIVERY WEEKDAYS 4:00 p.m. - 12:00 p.m.
SUNDAY and HOLIDAYS 4:00 p.m. - 10 p.m.
FRI. and SAT. 4:00 p.m. to 2:00 a.m.
DIVISION OF LEES — CHINESE SMORGASBORD
1410 Broad (Near City Hall)

Friday, April 9

CBC 2	KOMO 4	KING 5	CHEK 6	KIRO 7	TIME	CHAN 8	KCTS 9	CABLE 10	KSTW 11	KVOS 12
Giant; Mon Ami	Good Morning America News Bold Ones	Today Today Seattle Today Seattle Today	Canada A.M. Canada A.M. Daybreak Ed Allen	Patches Capt. Kangaroo Price Is Right Price Is Right	8:00 8:30 9:00 9:30	Canada A.M. Canada A.M. Romper Room Kareen's Yoga	Truly Amer. Science		Cartoon Romper Room Calendar; News News	Frisky Frolics Frisky Frolics Price Is Right Price Is Right
Canadian Schools Mr. Dressup Sesame Street Sesame Street	Bold Ones Dusty's Treehouse Rhyme, Reason Neighbors	Cross-Wits Hlwd. Squares Marble Machine Take My Advice	Canadian Schools Mr. Dressup John Barton John Barton	News Love of Life Young, Restless Search for Tmrw.	10:00 10:30 11:00 11:30	Ten A.M. It's Your Move Jean Cannem Jean Cannem	Electric Company Art; Music Safety (11:20) Sesame Street		700 Club 700 Club 700 Club Get Smart	Gambit Love of Life Young, Restless Dinah Shore
Bob McLean Bob McLean Bob Switzer Here We Go	Edge of Night All My Children Ryan's Hope Let's Make a Deal	High Rollers Days of Our Lives Days of Our Lives Doctors	News; Clarkson Ida Clarkson Adam-12 Ironside	News As World Turns As World Turns Guiding Light	12:00 12:30 1:00 1:30	News; Definition Movie: (12:45) Limbo Movie	Sesame Street Drug Telecourse Making Music Music Place		Beverly Hillbillies Jeannie Movie: Santa Fe	Dinah Shore Mike Douglas Mike Douglas Mike Douglas
All In the Family Edge of Night Take 30 Celebrity Cooks	$20,000 Pyramid One Life to Live General Hospital Happy Days	Another World Another World Somerset Movie:	Ironside Edge of Night Take 30 Celebrity Cooks	Guiding Light Match Game Tattletales Dinah Shore	2:00 2:30 3:00 3:30	Movie Dominoes What's Good Word Another World	Other Families Truly Amer. Villa Alegre Vegetable Soup		Stampede Dead or Alive Porky Pig Flintstones	All In Family Match Game Tattletales Diamond Head
Forest Rangers Mr. Dressup Your Choice Partridges	Merv Griffin Merv Griffin Merv Griffin News	The Last Child Mary Hartman News	Flintstones Mr. Dressup That Girl News	Dinah Shore Dinah Shore News News	4:00 4:30 5:00 5:30	Another World Brady Bunch FBI FBI	Mister Rogers Sesame Street Sesame Street Electric Company		Mickey Mouse Club Gilligan Leave it to Beaver That Girl	Funorama Gilligan Merv Griffin Merv Griffin
					EVENING					
Bob Newhart Hourglass Hourglass Meeker; Mr. Chips	News News To Tell Truth World of Magic	News News Truth, Conseq. Hlwd. Squares	News News Rockford Files	News Mike Douglas Mike Douglas Candid Camera	6:00 6:30 7:00 7:30	News News Sanford Movie:	Zoom Architecture Firing Line Firing Line	TBA Dialogue	Brady Bunch Bewitched Love, Amer. Style Adam-12	Griffin; News CBS News Candid Camera Price Is Right
Mary T. Moore M-A-S-H Bill and Andy Hour	Donny and Marie Osmond Movie: The	Easter Rabbit The Practice Rockford Files	Mary T. Moore M-A-S-H Tommy Hunter	NBA: Warriors vs. Supersonics	8:00 8:30 9:00 9:30	The Story of David Country Music	Washington Week Wall Street Masterpiece Theatre	(Lib. Rep.) MP Report Donald Munro Gardening	Ironside Ironside Movie: Massacre at	Sara Sara Movie: Exodus
Police Story Police Story News News	Story of David News Rookies	Special: Comedy in America News Johnny Carson	Ellery Queen Ellery Queen News News	Concert Concert News (11:15) Golf (11:45)	10:00 10:30 11:00 11:30	Special: Flip Wilson News News	N.W. Week Behind Lines News for The Deaf	Drugs in The School (Open Phones)	Fort Perdition News (10:50) Untouchables Untouchables	Movie Movie Movie: Movie
Movin' On Movie: (1 a.m.) Longest 100 Miles	Rookies News	Johnny Carson Johnny Carson Tomorrow	Movie: Master of the World	Mod Squad (11:55) Movie: (12:45) Beast of The Amazon	12:00 12:30	Movie: Black Sabbath			700 Club	News (1 a.m.) Movie: (1:05) Kid Galahad

Today's Movies

Limbo (xx), on 8 at 12:45. A poignant 1972 made-for-TV drama about three Vietnam War wives trying to adjust to the uncertain fates of their husbands, starring Kate Jackson and Katherine Justice.

Sante Fe Stampede (x), on 11 at 1. Routine 1938 John Wayne western.

The Last Child (xx), on 5 at 3:30. Michael Cole and Janet Margolen portray a young couple expecting a child in a futuristic world where the government controls population in this 1971 made-for-TV science-fiction thriller. The couple are told they have used up their allotment (their first child died) but they plan to try and have their baby secretly.

The Story of David (Part 1), on 8 at 7:30 and 4 at 9 p.m. Television premiere of a vivid, well-acted Biblical drama which tells the story of David, and his rise from shepherd boy to King of Israel. Part one centres on the young David as he slays the Philistine giant Goliath, winning King Saul's respect and his daughter's hand in marriage. Young David is played by Timothy Bottom; King Saul by Anthony Quayle; and the mature David by Keith Michell. (Part 2 will be telecast on Saturday on Channel 8; and on Sunday on Channel 4.) (2 hrs.)

Exodus (xxx), on 12 at 9. History and fiction blend well in this 1960 film rendering of Leon Uris's best-seller about the birth of modern Israel, starring Paul Newman, Eva Marie Saint, Ralph Richardson, Lee J. Cobb and Sal Mineo. Well directed by Otto Preminger and enhanced by a lovely score.

Master of the World (xx), on 6 at midnight. Vincent Price and Charles Bronson star in this thriller about a mad scientist in 1848, who uses a giant flying fortress to wage war on the world. This 1961 movie was adapted from several stories by Jules Verne.

Black Sabbath (xx), on 8 at midnight. A 1964 Italian-produced thriller starring Boris Karloff in a trio of horror tales.

Curucu, Beast of the Amazon, on 7 at 12:55 a.m. John Bromfield and Beverly Garland portray a plantation owner and a woman doctor who make a perilous journey through the Amazon jungle in this 1956 adventure.

The Longest Hundred Miles (xx), on 2 at 1 a.m. A 1966 Second World War drama about a young army corporal attempting to help a group of children and adults escape from the Japanese occupation of the Philippines, starring Doug McClure.

Kid Galahad (xx), on 12 at 1:05 a.m. A fairly good 1962 Elvis Presley drama about a young delinquent who becomes a boxing champion, co-starring Gig Young and Lola Albright.

Journey to the Far Side of the Sun, on 8 at 2 a.m. Roy Thinnes stars in this 1969 British-made science-fiction tale about a series of strange occurances following astronauts' return from a trip to a new planet.

The Green Slime, on 6 at 2 a.m. A 1969 Japanese-made sci-fi adventure about a jelly-like substance with a life of its own, starring Robert Horton and Luciana Paluzzi.

The Monolith Monsters (x), on 7 at 2:30. Routine 1957 science-fiction drama about a meteorite threatening a California community, starring Lola Albright and Grant Williams.

THE STORY OF DAVID—a two-part, four-hour dramatization of the life of the Old Testament character who rose from a common shepherd boy to ruler of all Israel premieres on Friday at 7:30 p.m. on Channel 8 and 9 p.m. on Channel 4. Young David is played by Timothy Bottoms (left) and Keith Michell is seen as the elder David in Part 2, which airs Saturday on Channel 8 and Sunday on Channel 4.

Today's Highlights

Stanley Cup Playoff— Channel 2 and 6 may pre-empt regularly scheduled programs this evening for coverage of a Stanley Cup Playoff game.

Mike Douglas Show, on 12 at 12:30 and 7 at 6:30. Mike and this week's co-host Mike Connors welcome among today's guests award-winning actors James Earl Jones and Cicely Tyson and comedian-impressionist David Frye. (90 mins. on 12; 60 mins. on 7.)

First Easter Rabbit, on 5 at 8. A cartoon special, narrated by Burl Ives, that tells the story of Stuffy, a toy bunny that magically comes to life as the first Easter rabbit. (30 mins.)

Bill and Andy Hour, on 2 and 6 at 9. A variety special hosted by Bill Hosie and Andy Stewart and their guests Susan Jacks and Russian singer Ivan Rebroff. (60 mins.)

Masterpiece Theatre, on 9 at 9. Part one of a three-episode dramatization of Somerset Maugham's Cakes and Ale, the story of a promiscuous English barmaid and the men in her life. Rosie Gann is played by Judy Cornwell. (60 mins.)

Police Story, on 2 at 10. Repeat of an episode starring Cliff Gorman as a police officer obsessed with his job with an arrogant single-mindedness that is irritating his fellow officers and threatening to destroy his marriage. Supporting cast includes Kim Darby, Smokey Robinson, Harry Guardino and Mel Ferrer. (60 mins.)

Comedy in America Report, on 5 at 10. Redd Foxx, Don Knotts, Ray Charles, Marilyn Michaels and Conrad Bain (from Maude) headline this comedy special which uses songs, blackouts and sketches as a framework for political satire and social commentary. (60 mins.)

Flip Wilson Special, on 8 at 10. Sun Valley Olympiad, a comic spoof of the Winter Olympics, hosted by Flip Wilson with his guests including Alex Karras, speed-skating gold medalist Sheila Young, figure skating champions Randy Gardner and Tai Babilonia and figure skater Peggy Fleming. (60 mins.)

Celebrity Concerts, on 7 at 10:15. (Time approx.) Sergio Mendes and Brasil '77 perform with the Edmonton Symphony Orchestra. (60 mins.)

Radio Highlights CBC AM-FM

CBC-AM 690
CBC-FM 105.7

SATURDAY
AM Network

12:10 p.m. Our Native Land — Yukon Indian Land: An exploration into some of the more significant aspects of the Indians' Yukon claims as well as a look at what the land means to the people who have lived their for more generations than Canada's been a nation.

1:30 p.m. Hot Air — Marion McPartland, early 78 rpm discs (of the late 40s) transferred to LPs. Host: Bob Smith. (Program content is subject to change depending on the availability of visiting performers.)

2 p.m. Metropolitan Opera — Madama Butterfly, by Puccini. In the cast: Teresa Zylis-Gara, Cio-Cio-San; Nedda Casei, Suzuki; John Alexander, Pinkerton; Theodor Uppman, Sharpless; Nico Castel, Goro. Conductor, Richard Woitach.

7 p.m. Music Chez Nous — Return of series of concerts recorded by the French services of CBC Radio. Hosts: Jim Coward and Montreal musician Pierre Rolland. Ensemble Du Saint-Laurent: Divertissement, Op. 6 (Rossel); Fantaiste for Wind Quintet (Papineau-Couture), Quintet for Piano, Oboe, Clarinet, Bassoon and Horn, Op. 16 (Beethoven); Concerto for Piano and Wind Quinete, Op. 53 (Reigger), Sextet for Piano, Flute, Oboe Clarinet, Bassoon and Horn (Poulenc).

10:03 p.m. Anthology — Nightfall, a short story by Len Gasparini, Toronto poet, and Candidates for Greatness: Joseph Conrad assessed by Paul Bailey.

11:03 p.m. Music Alive — Return of a series of concerts and recitals from across Canada. Host: Eric McLean, music critic with the Montreal Star. Today: Donald Bell, baritone; Linda Lee Thomas, piano: Songs of Enchantment (Coulthard), Folk-Love Canadian style (Johnston), Pragic Overture (Brahms), Tzigane (Ravel),

FM Network

12:03 p.m. Music from Other Continents — Host: George Finstad. Today: The Military Band of the Spanish educational division; soul music by the Bee Gees of Australia; Freddy Beck of Germany; the Malay Choir of South Africa; synthesizer music by Dan Hill of South Africa; the Choir of the Training College at Hebron in the Bophutatswana Homelands; Capetown's Golden City Dixies, tribal dances from Mozambique; Overture to Merry Wives of Windsor (Nicola) (Berlin Opera Orchestra); Slavic folk song, Swedish rock music; and Nana Mouskouri.

2:03 p.m. Jazz Radio Canada — Hosts: Lee Major and Mary Nelson. Today: The Dale Jacobs Trio from Vancouver; and the Gerry Hoekle Septet from Ottawa. Mary Nelson features the music of Paul Horn and Nexus.

4 p.m. Boston Symphony Orchestra — Start of a new year-round series, taped by WCRB Boston. Host: William Pierce in Boston. Today, conducted by Colin Davis. Incidental Music to A Midsummer Night's Dream (Mendelssohm); Tapiola, Tone Poem, Op 112, and Symphony No. 6 (Sibelious).

8:30 p.m. The Entertainers — Host: Jim Bauer. A profile of Edmonton singer-songwriter Bob Ruzicka by Bob Rhodes.

11:03 p.m. Great Canadian Gold Rush — A rock music series with host Terry David Mulligan. Tonight: Studio session with top Quebec singer Diane Dufresne, recorded at Le Studio.

SUNDAY
AM Network

1:30 p.m. The Bush and the Salon — Malcolm's Katie, an adaptation by Peter Haworth of Isabella Valancy Crawford's epic love story in verse written one hundred years ago. A tale of love among the early settlers in Canada, with music by Grieg. Cast includes Eric Schneider, Gwynneth MacKenzie, Peter Haworth and Shirley Broderick.

10:30 p.m. CBC Playhouse — Backdoor Catalyst, by William Stark focuses on the woman's attempt to come to grips with some of the more fundamental archetypal roles. Stars Toby Tarnow and Beth Ann Cole.

11:03 p.m. Recycling the Blues — An uninterrupted hour of rhythm and blues, an important aspect of black culture, performed by such diverse artists as Taj Mahal, Sonny Terry and Brownie McGhee, Otis Redding, Roberta Flack and Aretha Franklin. Produced by Hedley Jones.

FM Network

5:30 p.m. Touch the Earth — Host: Sylvia Tyson. A feature on singer-songwriter Shirley Eikhard; cuts from Bob Dylan's album, Desire; Sylvia Tyson and Doug Lennox present music and theories on drinking.

7:03 p.m. Opera Theatre — Host: Don McGill, Die Tote Stadt (The Dead City) (Korngold) (Rene Kollo, Carol Neblett, Benjamin Luxon, Hermann Prey, and others; Munich Radio Orchestra, Bavarian Radio Chorus, Tolzer Boys Choir, conducted by Erich Leinsdorf). Violin Concerto (Korngold) (Ulf Hoelscher, violin, Stuttgard Radio Orchestra conducted by Willy Matte.)

MONDAY
AM Network

8:03 p.m. Music of Our People — Featuring this week the popular folk-singing group from St. John's, Newfoundland, Ryan's Fancy.

10:30 p.m. Great Canadian Gold Rush — A live concert featuring Bim, recorded at Notre Dame University, Nelson, B.C. Host: Terry David Mulligan.

FM Network

8:03 p.m. Ideas — Language and Linguistics — A 10-part series on the origin and evolution of language; the relationship between language and thought; why some languages reflect the cultures and perceptions of the people who speak them. Tonight: Language and Linguistics — An Overview.

9 p.m. CBC Monday Evening — Part 1: Wunderkind — Erich Wolfgang Korngold — Dr. Hans Heinsheimer re-assesses the Austrian-born composer of the opera 'Die Tote Stadt' and later of Hollywood movie scores. Part 2: Andre Malraux — The Writer As Man of Action — With George Woodcock, editor of Canadian Literature. Part 3: Vancouver Recital — Lynn Hendry: Symphonic Etudes (Schumann).

TUESDAY
AM Network

8:03 p.m. CBC Tuesday Night — Crabdance, by Beverley Simons, of Vancouver, a fantasy about Sadie Golden, a middle-aged widow with two absent children, who engages in a kind of power struggle with three visiting salesmen who take on the roles of son, husband and lover. Their various needs and desires surface during the battle in which they eventually overwhelm her. This highly-praised and controversial play takes its name from the violent mating ritual of the giant Alaska crab. With Patricia Hamilton as Sadie; Gordon Pinsent as Highrise, the fast-talking con man; John Scott as Mowchuk, the Ukrainian who acts out the role of Sadie's surrogate son; and Leslie Yeo as the WASP businessman, Dickens. Peter Mews, Frank Perry and Paul Kligman play three more salesmen in the final danse macabre. Special electronic score composed by Philip Werren. The play was premiered in Seattle in 1969. Directed by Jean Bartels.

FM Network

9:03 p.m. Music of Mozart — Start of a new series of in-depth studies of music by various composers. For 13 weeks, The Music of Mozart, with host Ruben Gurevich, assistant conductor of the Winnipeg Symphony Orchestra and conductor of the Manitoba Chamber Orchestra.

10 p.m. Canadian Concert Hall — CBC Winnipeg Orchestra conducted by Boris Brott: Fanfare for the Common Man (Copland); Prelude a l'apres-midi d'un faune (Debussy); Petit Symphonie for Winds, three movements (Gounod); Divertimento for String Orchestra (1939) (Bartok).

WEDNESDAY
AM Network

8:03 p.m. Quirks and Quarks – World famous geneticist Dr. David Suzuki is host of this series whose theme is to prove that science can be simple, exciting and fun. The program will aim at satisfying the layman's curiosity on a variety of scientific subjects. Regular features include phone-ins, a science fiction segment, visions of the future, and answers to listeners' questions.

10:30 p.m. Country Road — Featuring country singer Jeanette Gould.

THURSDAY
AM Network

8:03 p.m. Themes and Variations — Part I — Francis Chaplin, solo violin: Sonata for unaccompanied violin (Prokofieff); Caprices, Nos. 1, 9, 17 and 13 (Paganini); Recitative and Scherzo (Kreisler). Part II — CBC Talent Festival Semi-Finals — Kashka Michalski, soprano; Joel Quarrington, double bass; CBC Talent Festival Orchestra conducted by John Avison: Mass in C minor, K427, Et Incarnatus East (Mozart); Mignon, Je suis Titania (Thomas); Concerto No. 2 for String Bass, 1st and 2nd movements (Bottesini), Jonas Vaskevictus, baritone; Bernadene Blaha, piano: The Marriage of Figaro, Vedro Menr'to sospiro (Mozart); Andrea Chenier, Nemico della patria (Giordani); Piano Concerto No. 3 in C minor, Op. 37, 1st movement (Beethoven). (Last of semi-finals.)

FM Network

8:03 p.m. Ideas — Language and Lingustics. Tonight: Language and Mind — with noted lingust Noam Chomsky.

9:03 p.m. Opera Time — Host: Ruby Mercer. Excerpts from various operas by Mascagni, including Cavalleria Rusticana and L'Amico Fritz, with famous singers of the past and present. Intermission guest: Huguette Tourangeau, Canadian mezzo-soprano.

FRIDAY
AM Network

8:03 p.m. Between Ourselves — The Vancouver Aquarium, by Peter Van Hee and Ann Bishop attempts to show how this attraction serves as both an education and entertainment vehicle both for adults and children. It demonstrates how living creatures fit into the environment. A trainer of killer whales explains his philosphy of working with marine animals, and other stories about the residents demonstrate the aquarium's function.

FM Network

10:10 a.m. BBC Drama — Tess of the D'Urbervilles, by Thomas Hardy, adapted by Desmond Hawkins and produced by Brian Miller.

9 p.m. Radio International — Hosts: Jan Tennant and Harry Mannis. One of a number of programs marking the U.S. Bicentennial. This week, The Little People, repeat broadcast of a documentary by Larry Josephson, program director of WBAI-FM, New York, which won the 1974 Major Armstrong award for community services broadcasting. A moving portrayal of the lives of midgets and dwarves, the program, according to Josephson, "Is intended as a celebration of the triumph of the human spirit in the face of nearly overwhelming odds." Also, a rebroadcast of a feature about the introduction of a series of recordings and concerts created by the Afro-American Music Opportunities Association. Includes interviews with black musicians Paul Freeman, Roque Cordero, Ulysses Kay and George Walker, along with their music. Interviewer is Oscar Brand.

PATRICIA HAMILTON (left) stars in Beverley Simons' play, Crabdance, on CBC-AM Radio, Tuesday at 8:03 p.m. (See Page 5 for background article.)

RADIO LOG

AM Stations — Victoria: CJVI, 900; CFAX, 1070; CKDA, 1220; Vancouver: CJOR, 600; CBU, 690; CKLG, 730; CKNW, 980; CKWX 1130; CHQM, 1320; CFUN, 1410; CJVB, 1470. Seattle: KIRO, 710; KOMO, 1000; KING, 1090. Bellingham: KARI, 550. Port Angeles: KONP, 1450.

FM Stations — Victoria: CFMS, 98.5. Vancouver: CKLG, 99.3; CHQM, 103.5; CBC, 105.7; CBUF, 97.7 (French—6 a.m. to 1 a.m.). Seattle: KIXI, 95.7; KLSN, 96.5; KING, 98.1; KIRO, 100.7; KETO, 101.5. Tacoma: KTNT, 93.7; KLAY, 106. Edmonds: KBIQ, 105.3. Bellingham: KERI, 104.3.

Major Newscasts: CBC-FM, 10 a.m.; BBC News. Monday to Friday. National news: CFAX, CKDA and CJVI, 8 a.m., 12 noon (noon report), 5:30 p.m. (news hour); Saturday and Sunday, 8 a.m., 12:30 p.m., 6 p.m. and 10 p.m.

Most stations broadcast news bulletins on the hour and on the half-hour at early morning and evening peak periods.

SUNDOWN QUILTS

YEAR ROUND LIFETIME COMFORT

Most people come in to our Factory Outlet to enquire about down comforters to eliminate their children's bed-making chores. Practically all of them leave as customers when they discover the real difference. Continental quilts can make to the life of the whole family!

DROP IN TODAY —
SAVE YOURSELF TIME, WORK AND MONEY

THE EUROPEAN EIDERDOWN SHOP

1726 DOUGLAS ST. Opposite "The Bay" 384-0133

4-2

Books . . .

Pat Barclay

Confessions Of a fun Writer

It may very well be ture that inside each of us there's a novel or an autobiography waiting to be let out. Even the most uneventful life is interesting to the person who lives it, and the urge to communicate (as anyone who has ever shared a party-line will tell you) is very strong.

But few of us ever do anything about our common urge to write. So many authors have compared the inescapable agony of writing to the pain of labor and giving birth that there's surely something to it; how many mothers-to-be, do you suppose, given the choice of enduring their first labor or postponing the ordeal indefinietly, would opt for a state of cheerful expectancy?

★ ★ ★

According to John Braine, who wrote Room at the Top as well as a lively and opinionated authors' manual titled Writing a Novel (Methuen, $4.95), "There isn't unfortunately, any way of discovering whether you can write a publishable novel except by writing it." But he adds hastily, "if you have the necessary ability," all you need in addition is "to observe my (writing) rules." These include preparing a synopsis before you begin; getting it all down on paper in one massive, unrevised and speedy flow of 60,000 words; then condensing it all again, into a summary of around 2,000 words; then — well, at this point I went all glassy-eyed and depressive and skipped the rest of his instructions.

I'd been writing a novel at the time myself, you see, and only picked up Braine's book for a change of pace. When I discovered I'd been doing absolutely everything wrong from start to finish (I can't leave a sentence until it's as good as I can make it, for instance, and I write in longhand with a pencil and an eraser, especially the eraser), I nearly pitched the whole mess out and took up needlepoint or market gardening instead.

★ ★ ★

After a cup of coffee, however, sanity returned. Women who write at home in their spare time in between family lunch breaks and cats who ask to be let out only for the pleasure of pestering to be let in, simply cannot "get it all down" in one "speedy flow."

Normally (which is hardly ever), I write four or five hundred words at a session and type them up, with revisions, at the next, before beginning again. This way a flicker of the story remains alive and well in a corner of a brain that's too crowded with the details of daily living to allow it more space.

This is no way, of course, to attempt to write a serious novel. If you want to know how to go about that, you can do no better than to look for Colin Wilson's latest book, The Craft of the Novel (so far published only in Britain, by Victor Gollancz at $10), which he calls "an examination of novels and novelists from the viewpoint of teaching Creative Writing." Wilson, who exploded onto the literary scene at 25 with The Outsider (which he wrote in the British Museum while sleeping on Hampstead Heath to save money), has never been better than in this latest book. Here's a sample quotation: "We say that Darwin and Marx and Freud have changed the face of western culture. But the influence of the novel has been greater than all three put together." (After this audacious remark, he promptly sets out to prove it.)

★ ★ ★

My own first novel, which has made its appearance in paperback this month, is not worth Colin Wilson's time. I should, perhaps, have prefaced it with the following explanation: "The novel which you hold in your hands is unusual among Canadian writings of our time, for it does not pretend, and never was intended to be, The Great Canadian Novel. I wrote it for pleasure, both yours and mine. I hope you will enjoy it."

It was not, I might add, an easy task to convince a publisher that Canadians are ready for a novel whose principal object is to entertain them. But we subversives are not easily put off. (Besides, I once heard Jack McClelland say that no writer should throw in the towel before he has sent his manuscript to at least 20 publishers, for "a book can be rejected for no better reason than a hangover.")

My book found a home on its seventh try, with a British-born editor at an American-based firm, which has issued it under the title Buy Canadian. How's that for a typical slice of Canadian life?

The Troubled Politician

By JAMES McCOOK

Edward Blake (1833-1912) could have been prime minister in place of Alexander Mackenzie and Sir Wilfrid Laurier, his successor as Liberal leader, said he was the most powerful intellectual force in Canadian political history.

His masterly speeches caught the attention of the nation. He had a clear vision of the country's needs and his ability in denouncing Sir John A. Macdonald's Conservatives was unsurpassed. He was premier of Ontario as a young man but thereafter he seemed evasive when offered high public office.

He was a disaster as party leader. His declarations of policy were magnificent but he was bored with the tasks of party management. Instead of making fighting speeches to inspire supporters he wrote moaning letters. He reiterated that his service to party cost him money in business lost to his Toronto law office. He pleaded ill health and his need of rest.

"Insfead of wishing it I fear success," he wrote.

That's not the sort of language political leaders should use.

As the troubled years rolled on, Liberals began to consider Blake a handicap. He chose to criticize the Orange Order, which controlled about 20 per cent of the Ontario vote and had many Liberal members. He struck out at trade and tariff policies other Liberal stalwarts favored. His position on the execution of Riel pleased neither Ontario nor Quebec, which were at odds on this issue. He hammered the railway policies of Macdonald and in denouncing high spending contrived to offend the West, including British Columbia, eager for rail links to be completed.

Edward Blake in 1906

In the midst of the tumult over Riel he went off to London. He appeared as counsel before the judicial committee of the Privy Council, where his ability was admired.

When the Conservatives won the election of 1887, after Blake had led a good fight in which he did not spare himself, the Liberals soon were reminded that their leader was determined to go. Laurier took command of a confused party while Blake, saying his health demanded rest, inspected ruins, and a macaroni factory, in Europe.

He was weary of political burdens in Canada but he was pleased with the thanks Irish nationalists gave him for his praise of home rule policies they favored. In the Canadian session of 1890 Blake sat in the House in Ottawa for the last time and in 1892 he accepted the Irishmen's invitation to seek election to the Parliament in London for a safe seat.

He was duly elected and before long it was said that next to Gladstone he was the most effective speaker for Home Rule. But the legislation was defeated in the House of Lords and Blake had even more time for his legal cases and the interminable stream of instructions he poured out to his family in Toronto on investments, rents of houses and various small matters.

In 1896 the Liberals were back in power in Ottawa and Blake was not forgotten. He could have a Supreme Court judgeship; or would he prefer some other appointment? Once again Blake backed away but he accepted a $30,000 fee in 1903 to prepare and present the Canadian brief to the Alaska Boundary Commission. His health failed before he could present his case. It is only a passing thought that he might have persuaded the British commissioner, who voted with the three Americans against two Canadians, that this country should have had the strip of coast that gave sea access to the Yukon.

He was a great advocate if not a great politician and his wise speeches are honored.

Joseph Schull wrote a notable biography of Laurier and brought to modern readers an understanding of the charm and buoyancy of the French-Canadian prime minister. His two-volume work on Blake is meticulous in research and reads well but lacks the warmth of his Laurier work. That may well be the fault of the subject and not the author.

EDWARD BLAKE, Vol. I: The Man of the Other Way, 1833-1881; and Vol. 2: Leader and Exile, 1881-1912, by Joseph Schull. Macmillan. Each, $13.95.

Floating worlds of distortion

By JULIAN REID

Science-fiction is first cousin to historical fiction. In both, the author must transport his reader into an alien era, whose inhabitants' motivations and mores are subtly different from his own. Each delineates a world foreign to ours, its affairs governed by alien rules of conduct. The essential difference is that the world of historical fiction is a recreation, its essential nature not subject to the author's control, whereas the worlds of science-fiction are new inventions, tailor-made to fit their maker's current preoccupations.

Perhaps this is why Cecelia Holland, author of such successful historical novels as The Firedrake and Great Maria, has set her new book almost 4,000 years in the future. Floating Worlds deals with the three-cornered power-struggle between the anarchist inhabitants of Earth, the fascists of Mars, and the mutant Styths — technologically sophisticated barbarians from the man-made sky-cities of Saturn and Uranus.

Paula Mendoza, an Earth-born anarchist, is the novel's vaguely unsympathetic heroine. A solitary arch-schemer, resourceful but obliquely dissociated from everything she is and does, she is above all determined to shift for herself amid a welter of shifting circumstances. A survivor above all else, she seldom indulges in introspection. In one rare moment, late in the story, she confronts her relationship to a temporary companion and to her world: "There was no bond, only the longing for one, for some connection, some common understanding. It was all a lie, like hope and faith and love."

And this, perhaps, is the key to the milieu Cecelia Holland has created for us: A space-time where power counts for all, humanity for little or nothing. Paula's chief antagonists are Saba, a Styth warlord, and his compatriot Tanuojin, an ambiguous being gifted with superhuman powers. For all their callous barbarian vigor, they too are schemers — as are all the book's main characters. Styles vary: Martians are self-righteously moralistic, Earthlings subtle. But they are all of a piece, ruled by the same compulsion, and incapable of desisting even in the face of disaster.

Floating Worlds expresses an intensely personal vision of history — an unremittingly bleak one, as if Ms. Holland is hypnotically drawn to that glassy no-man's-land where existence shades imperceptibly into nightmare. It is an ambitious book, long and absorbing, though ultimately unsatisfying.

Perhaps its most disturbing aspect is the many details which seem anachronistically inappropriate to their futuristic setting — deliberately so it seems. In their flat familiarity, they remind us that Paula Mendoza's floating worlds, like all science-fictional creations, are merely a distorted reflection of our own.

FLOATING WORLDS, by Cecelia Holland. Random House. $12.75.

E. D. Ward-Harris

A Bookman's Holiday

Twice a year, in spring and fall, the even flow of new books becomes a flood but for a few weeks preceding these seasonal torrents there are lulls when no new books, that is to say no new books of note, appear and it is then that professional reviewers, accustomed to reading an average of six new books a week, seek elsewhere for reading matter to satisfy their compulsion.

We are in one such period now and, as usual, it is both welcome and disconcerting. Welcome because responsible reviewing is a strain and one is temporarily relieved of that; disconcerting because it is hard to suddenly shelve one's critical faculties and realize that it is permitted to read strictly for pleasure.

The most painless way to effect the switch, I find, is to refresh myself with the classics, works that are above criticism — Shakespeare of course, almost anything by Goethe, the great pre-revolution Russian novelists, Jane Austen, the most perfect of all English novelists, perhaps some Plato, and certainly some Pascal. For light relief I turn to Lewis Carroll and to 1066 And All That, a book I gleefully read at least once a year.

After a week or so of these or similar delights (the choice is infinite) I find I am able to read without the compulsion to mark passages, consult reference works, and make copious notes. The relief is unbelievably joyous, akin to that of a spirited dog when let off the leash.

At this stage there remains one final hurdle — the nagging thought that before following one's inclinations there are works that one ought to read. To be rid of this sense of guilt it's comforting to recall the words of Sir J. C. Squire who consoled himself with this neat rationalization:

Sometimes an awful thought disturbs my peace:

I've not read Auden, Eliot, Yeats, MacNeice.

But then another thought restores my hope:

Neither had Shakespeare, Wordsworth, Milton, Pope.

Freed to pick and choose at random, the first book I read was V. S. Pritchett's brilliant life-size portrait of Honore de Balzac, that most extravagant of all great novelists who in his person somehow combined the very worst features of a Cyrano de Bergerac and a Falstaff with unexcelled literary genius.

Pritchett's command of irony and comedy is allowed full play in this most enjoyable biography of the exuberant, uncouth exhibitionist whose monument is the magnificent Comedie Humaine.

The next book I attempted was Joseph Heller's new novel, Something Happened. I am inclined to agree with Eliot Fremont-Smith that this book is a major literary event, but I found it too over-powering to take in one gulp. I was so depressed after reading 238 pages that I put the book aside, not knowing whether I would ever read the other half, despite a longing to know what happens to the chief characters.

To escape from Heller's sordid (and chillingly realistic) world I immediately read the reassuring final chapter of The Pleasure Bond, by Masters and Johnson. This fine chapter, titled Commitment, written by William Masters, justifies retaining what is otherwise an insignificant book.

Having always been interested in the art of translation, I spent an enjoyable day comparing the new translation of Tolstoy's monumental War and Peace by Ann Dunnigan with that made by Constance Garnett in 1904. For my money, Constance Garnett wins hands down.

I have read several other books, including a whodunit, a couple of suspense yarns, also Dr. Ann Faraday's Dream Power, and I finally got around to commencing Peter Newman's The Canadian Establishment. And throughout this "off the leash" period I have indulged myself with frequent helpings from that satisfying dish, The New Oxford Book of English Verse. And that's about it.

The mental acrobatics involved in switching from reading critically to reading without this restricting harness are nothing as compared to making the reverse transition. One always hopes for something both good and undemanding and this season, as luck would have it, the first review book to come my way fits the bill admirably.

Mr. Wrong is a collection of nine short stories by Elizabeth Jane Howard, who is best known as one of England's leading contemporary novelists. This selection from tales she had written over the last 25 years forms a showcase for this writer's highly individual talent.

From the title story, a study of fear, to the final tale, Three Miles Up, a haunting essay in the macabre, Ms. Howard rivets one's attention with her acute observation of the human condition and her ability not to waste a single word.

By turns witty, sympathetic and forceful, this author manages to inject many delights and some surprises into her tales without ever sacrificing style for effect, and without ever straining one's credulity. Mr. Wrong is good bedtime reading for anyone seeking light entertainment with a distinctive touch of elegance.

MR. WRONG, by Elizabeth Jane Howard. Clarke, Irwin. $9.25.

A Woman Of Spirit, Humor

By AUDREY JOHNSON

Biographies of show people are virtually guaranteed a big readership. Most people have a roseate vision of life in the theatre and film studios.

And while what they envision may be only a painting in stage light, or an illusion seen across the fence that divides the mundane from the exceptional, the fascination persists.

A consistent bonus contributing to the best-selling attributes of show biographies is the candid camera-like view of famous contemporaries the authors provide.

Such views, many of them lengthy and treated with considerable depth and discernment, fill the pages of international stage and film star Lilli Palmer's autobiography.

Change Lobsters — and Dance is as intriguing from first page to last as its title, derived from Alice in Wonderland.

Miss Palmer succeeds in that most difficult task — telling us all about herself without undue ego, mostly through her responses to other people and in her reactions to the difficult emotional problems life set for her.

It evolves as the story of a woman of courage and spirit, personal integrity, humor, tolerance.

Growing up in a close, warm Jewish family — her father was chief of surgery in Berlin's biggest Jewish hospital — Lilli faced her first major problem in the early thirties.

LILLI PALMER . . . autobiography without ego

Suddenly, at the outset of achieving her childhood ambition of becoming an actress, the 18-year-old found herself barred as a non-Aryan from any new roles at the Darmstadt theatre, where she was under contract.

After that it was a long struggle for a very young unsophisticated foreigner in Paris and London before doors began to open.

The drawn-out trauma of her marriage to Rex Harrison she relates without vituperation or hysteria, but with characteristic calmness and perception.

As an actress Miss Palmer is intensely self-analytical and critical. She appears to accept and relegate to the background the fact of her considerable talent, giving full credit to others — directors, fellow actors and particularly a dramatic coach named Elsa Schreiber.

Speaking of her reactions to criticism, Lilli says, "Perhaps my most valuable possession . . . is my willingness, after token resistence, to surrender, submerge, learn — and emerge."

Her incredible life with Rex Harrison, through the Hollywood years and the Broadway period, in Italy and London, runs through most of the book.

But interwoven with it are intriguing scenes from her stage and screen experience and many well filled out portraits of people she knew such as the Duke and Duchess of Windsor, Noel Coward, assorted film personalities, and, in a single vivid chapter, George Bernard Shaw at 92.

CHANGE LOBSTERS—AND DANCE, by Lilli Palmer. Collier-Macmillan. $9.95.

Haunted Man of Action

By JOHN BARKHAM

If any Frenchman can be said to have devoted his life to the concept of the writer engage it is surely Andre Malraux. Now in his mid-seventies, he can look back on a chameleon-like career — writer, esthetician, Marxist, democrat, but always the man of action haunted by the conflict between thinking and doing. His critics (and Malraux has always had critics) have accused him of having had little esteem for ideas, of having written novels in praise of adventurers, of preferring action to analysis.

★ ★ ★

Jean Lacouture in his biography does not dispute this view, and indeed Malraux's record speaks for itself. As a young man he espoused Marxism, opposed French colonial rule in Indo-China (where he was convicted of trying to smuggle Khmer antiques out of the country), made contact with Chinese revolutionary groups and wrote Man's Fate, enlisted on the side of the Spanish Government against Franco in the Spanish Civil War and wrote Man's Hope, remained loyal to Moscow throughout the Stalin Purges, the Hitler-Stalin Pact of 1939, and up to the end of the Second World War.

Here, surely was a man of action translating experience into literature. But what sort of literature? Victor Bromberg, in his study of Malraux published in 1961, correctly called it "the literature of the present," which the passage of time often diminishes and extinguishes. If Malraux is remembered it will not be for his insatiable search for action as the theme for fiction but rather for his studies of art, as in The Voices of Silence.

MALRAUX
. . . on the barricades

If a man can be judged by those he esteems, Malraux was revealing in his open admiration for T. E. Lawrence, who fought against the Turks in the First World War and wrote The Seven Pillars of Wisdom about it, and for Leon Trotsky, co-founder of the Bolshevik state and later banished from it by Stalin. Trotsky, incidentally, did not return the compliment. Lacouture quotes him as saying of Malraux: "His novels are all drenched in heroism, but he himself is utterly lacking in this quality."

The one man to whom Malraux offered his unqualified admiration was Charles de Gaulle, who appointed him Minister of Information and later Minister of Culture. Lacouture's summing up of Malraux's performance in these posts is not impressive. Malraux ordered Paris' historic buildings cleaned, compiled an inventory of national monuments and artistic riches, and created "protected artistic areas." The blunt fact is that Malraux was no administrator. His books on art are infinitely more enduring than anything he accomplished as Minister of Culture.

★ ★ ★

On the whole Lacourture thinks well of his man but he is no sycophant and expresses himself in categorical terms in Malraux's intellectual malleability. This is a thorough, eloquent, often penetrating biography of an artist whose romanticism led him into dubious intellectual and ideological positions, who took the scholar out of the study in order to man the barricades.

ANDRE MALRAUX, by Jean Lacouture. Random House. $14.95.

THE BOOK NOOK
Your Family Book Store
PERSONAL SERVICE
Special Orders Invited
in
CENTENNIAL SQUARE
Next to City Hall
386-0813

Northrop Frye

Canada—A Critic's Personal Viewpoint

Northrop Frye probes the Canadian psyche with wit and perception in a unique CBC television special in the Images of Canada series — the hour program, subtitled Journey Without Arrival, will be seen on the network Tuesday, April 6, at 9 p.m.

Northrop Frye is a teacher (has lectured in English literature at Victoria College, University of Toronto, since 1936), a world-renowned literary critic, an ordained minister in the United Church of Canada, and a member of the Canadian Radio and Television Commission.

Journey Without Arrival is Frye's personal point of view of his native land, and his terms of reference are historical, artistic and literary.

Frye is the star of the show, appearing on camera in various locations (historical and contemporary), to muse out loud about Canada, Canadian attitudes — and what makes Canadians the way they are.

Journey Without Arrival is a film devised by Vincent Tovell, executive producer of the historically-oriented Images of Canada series, Northrop Frye, and Barbara Moon (who has written a number of the nine programs comprising the series so far).

Louis Applebaum composed the musical score for orchestra and voices—a score that perfectly complements the visual fabric of the program, and the subject matter.

Gordon Pinsent does the bridging narration, in the process ending with a cross-Canada stream of place names that manages, in Pinsent's rendering, to approach the lyricism of poetry and the rhythms of music. The camera (in this sequence) takes the viewer on a whirlwind cross-Canada tour.

Canada was discovered by explorers looking for the short-cut to Cathay, and Frye sees Canadians on a kind of endless journey in their search for identity.

"There have been many fables about people who made long journeys to find some precious object," says Frye. "The moral is often that the pot of gold at the end of the rainbow is in their own backyard. But this is not the Canadian moral. The Canadian identity is bound up with the feeling that the end of the rainbow never falls on Canada."

But superceding the "problem of identity," as Frye sees it, is the Canadian riddle, "Where is here?"

"In this program," he says, "I want to look at some of our inherited perceptions about where 'here' is; and at some of the assumptions and habits of mind that have produced these perceptions."

Canada today, he says, is the product of the 17th century explorer, along with his contemporaries, the trader and the missionary — and the 19th century empire builder — tempered by the cold, the vast seemingly borderless spaces, and the mystique of the land.

". . . we were launched into history by men confident of the power of the mathematical mind to master space, time and nature. We are marked by that confidence today . . .

"The idea of a chain of command was built into this country from the beginning: the respect for authority. The feeling that 'head office' is somewhere else, in London, Paris, Rome or Washington, and that the individual gets his dignity from his place in the organization . . ."

Some other Frye quotes from the program:

". . . Perhaps we (Canadians) have used honesty and balance sheets as a substitute for brilliance and riches. Americans like to make money; Canadians like to audit it . . ."

"The physical forts of the 17th century (Canada) had changed by the 19th into the cultural attitudes that I call the 'garrison mentality' . . . defensive and separatist . . .

". . . I think the 'garrison' attitude makes the role of the artist in Canada . . . extremely difficult. A lot of them were broken by it . . ."

Frye singles out as examples of the Canadian artist interpreting the essence of the Canadian spirit and landscape — poet E. J. Pratt, Emily Carr, Tom Thomson and The Group of Seven.

Of Thomson, he says, "He painted no arrivals at any human place — only the journey."

Of E. J. "Ned" Pratt: "I think (he) was a landmark figure in the development of the Canadian imagination. Somehow, he had acquired an infallible instinct for what was central in the Canadian consciousness — the confidence of the 17th century, and the anxiety of the 19th century experience . . ."

Pratt wrote epic poems about the martyrdom of the Jesuits at Fort Ste. Marie (Brebeuf and His Brethren), and the building of the CPR (Towards the Last Spike).

Frye, who concludes his essay and "personal point of view" of Canada in the present — the era of the jet plane, TV, and moon shots — contends that Canada is "not on the edge of the earth," but "here, in the middle," ringed by the world's great powers. "The situation may not quite have sunk in yet, but it will. And it means that the entire country is now a garrison, and there are signs that it is being organized to behave like one."

Still, he strikes an optimistic note: "We have reached the boundaries of nature. Perhaps it's time to begin the inward journey of the spirit."

The "images" that accompany Frye's psychological journey into the Canadian psyche are kaleidoscopic — historical monuments and sites, modern places of commerce, old maps, Group of Seven and earlier paintings, Old-World masters, the spaces of Canada, historical engravings and photographs, aerial views of Canadian cities, the limitless North, the artifacts of Canadian history, the view from the top of Toronto's CN Tower. Film editor is Arla Saare. Film cameraman: Walter Wicks, CSC.

The "images" are myriad, as Canada's identity is myriad. "Who are we? Where is here?" Frye asks. And he answers, ". . . there are as many answers as there are places of identity across the land . . . I suppose what you can say is that Canada is where these places are, and a Canadian is anyone for whom their names conjure up the images of his inheritance."

Cue Gordon Pinsent and his lyrical, comical, odd, exotic place names — the places of Canada.

Journey Without Arrival: A Personal Point of View from Northrop Frye (CBC-TV, Tuesday, April 6, at 9 p.m.).

ELECTROHOME

PRICE BREAK SALE

ELECTROHOME
with 6-year warranty
plan on picture tube
1 year on all parts and labour.

- 100% SOLID STATE CHASSIS
- PRECISION IN-LINE PICTURE TUBE
- INSTANT-ON OR REGULAR WARM-UP SWITCH
- WALNUT COLORED CABINET

SHOP 10-10 DAILY
"We Service What We Sell"

CCTV
Phone 477-6971

CITY CENTRE TV
Shelbourne at McKenzie
Next to K-Mart in the Mall
3-26